

TECHNICAL MANUAL

UNIT MAINTENANCE REPAIR PARTS  
AND SPECIAL TOOLS  
LISTS

**TRUCK, LIFT, FORK: DIESEL ENGINE,  
PNEUMATIC-TIRED WHEELS, ROUGH  
TERRAIN, 10,000 LB. CAPACITY,  
24 IN. LOAD CENTER**

**ARMY MODEL MHE 199  
NSN 3930-00-903-0899**

PETTIBONE-MULLIKEN MODEL RTL10

**NSN 3930-01-052-8997**

PETTIBONE-MULLIKEN MODEL RTL10  
WITH ROLLOVER PROTECTIVE STRUCTURE

**ARMY MODEL MHE 215  
NSN 3930-00-465-5869**

PETTIBONE-MULLIKEN MODEL RTL10-1

**NSN 3930-01-053-4824**

PETTIBONE-MULLIKEN MODEL RTL10-1  
WITH ROLLOVER PROTECTIVE STRUCTURE

This manual supersedes TM 10-3930-243-20P dated 11 February 1985.

Approved for public release: distribution is unlimited.

---

HEADQUARTERS, DEPARTMENT OF THE ARMY

This copy is a reprint which includes current  
pages from Change 1.

**APRIL 1991**



CHANGE

NO. 1

HEADQUARTERS  
DEPARTMENT OF THE ARMY  
Washington D. C., 26 July 1993

**UNIT MAINTENANCE REPAIR PARTS  
AND SPECIAL TOOLS LISTS**

**TRUCK, LIFT, FORK DIESEL ENGINE,  
PNEUMATIC-TIRED WHEELS, ROUGH  
TERRAIN, 10,000 LB. CAPACITY,  
24 IN. LOAD CENTER**

**ARMY MODEL MHE 199  
NSN 3930-00-903-0899**

PETTIBONE-MULLIKEN MODEL RTL10

**NSN 3930-01-052-8997**

PETTIBONE-MULLIKEN MODEL RTL10 WITH  
ROLLOVER PROTECTIVE STRUCTURE

**ARMY MODEL MHE 215  
NSN 3930-00-465-5869**

PETTIBONE-MULUKEN MODEL RTL10-1

**NSN 3930-01-053-4824**

PETTIBONE-MULLIKEN MODEL RTL10-1  
WITH ROLLOVER PROTECTIVE STRUCTURE

Current as of 14 May 1993

TM 10-3930243-206 dated 18 April 1991, Is changed as follows:

1. Remove old pages and insert new pages.
2. New or changed material is indicated by an asterisk or by a vertical bar in the margin of the page.

**Remove Pages**

*viii(viii Blank)*  
*1-1 and Figure 2*  
*4-1 through Figure 6*  
*10-1 through Figure 16*  
*17-1 through Figure 21*  
*23-1 and Figure 24*  
*25-1 through Figure 28*  
*29-1 through Figure 31*  
*32-1 through Figure 34*  
*35-1 through Figure 38*  
*39-1 through Figure 41*  
*42-1 through Figure 46*  
*47-1 through Figure 49*  
*50-1 through 51-2*

**Insert Pages**

*vii/(viii Blank)*  
*1-1 and Figure 2*  
*4-1 through Figure 6*  
*10-1 through Figure 16*  
*17-1 through Figure 21*  
*23-1 and Figure 24*  
*25-1 through Figure 28*  
*29-1 through Figure 31*  
*32-1 through Figure 34*  
*35-1 through Figure 38*  
*39-1 through Figure 41*  
*42-1 through Figure 46*  
*47-1 through Figure 49*  
*50-1 through 51-2*

**Remove Pages (Con't)**

52-1 and Figure 53  
61-1 and Figure 62  
63-1 through 64-2  
65-1 and Figure 66  
69-1 and Figure 70  
76-1 and Figure 77  
79-1 through 81-2  
82-1 and Figure 83  
85-1 through Figure 87  
89-1 and Figure 90  
94-1 and Figure 95  
96-1 through Figure 104  
105-1 through Figure 109  
110-1 through Figure 113  
115-1 through Figure 128  
131-1 through 1-86

**Insert Pages (Con't)**

52-1 and Figure 53  
61-1 and Figure 62  
63-1 through 64-2  
65-1 and Figure 66  
69-1 and Figure 70  
76-1 and Figure 77  
79-1 through 81-2  
82-1 and Figure 83  
85-1 through Figure 87  
89-1 and Figure 90  
94-1 and Figure 95  
96-1 through Figure 104  
105-1 through Figure 109  
110-1 through Figure 113  
115-1 through Figure 128  
131-1 through 1-85

3. File this change sheet in front of the publication for reference purposes.

By Order of the Secretary of the Army:

Official:

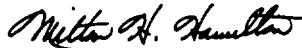

MILTON H. HAMILTON  
*Administrative Assistant to the  
Secretary of the Army*

04570

GORDON R. SULLIVAN  
*General, United States Army  
Chief of Staff*

Distribution:

To be distributed in accordance with DA Form 12-25-E (Block 2243) requirements for TM10-3930-243-20P.

**UNIT MAINTENANCE REPAIR PARTS  
AND SPECIAL TOOLS LISTS**

**TRUCK, LIFT, FORK: DIESEL ENGINE,  
PNEUMATIC-TIRED WHEELS, ROUGH  
TERRAIN, 10,000 LB. CAPACITY,  
24 IN. LOAD CENTER**

**ARMY MODEL MHE 199  
NSN 3930-00-903-0899**

PETTIBONE-MULLIKEN MODEL RTL10

**NSN-3930-01-052-8997**

PETTIBONE-MULLIKEN MODEL RTL10 WITH  
ROLLOVER PROTECTIVE STRUCTURE

**ARMY MODEL MHE 215  
NSN 3930-00-465-5869**

PETTIBONE-MULLIKEN MODEL RTL10-1

**NSN 3930-01-053-4824**

PETTIBONE-MULLIKEN MODEL RTL10-1  
WITH ROLLOVER PROTECTIVE STRUCTURE

Current as of 16 October 1990

---

**REPORTING ERRORS AND RECOMMENDING IMPROVEMENTS**

You can help improve this manual. If you find any mistakes or if you know of a way to improve the procedures, please let us know. Mail your letter, DA Form 2028 (*Recommended Changes to Publication and Blank forms*), or DA Form 2028-2, located in the back of this manual, direct to: Commander, U.S. Army Tank-Automotive Command, ATTN: AMSTA-MB, Warren, MI 4897-5000. A reply will be furnished to you.

---

Approved for public release; distribution is unlimited.

---

**TABLE OF CONTENTS**

	Page	Illus Fig
SECTION I. INTRODUCTION .....	1	
SECTION II. REPAIR PARTS LIST .....	1	

\* This manual supersedes TM 10-3930-243-20P dated 11 February 1985.

**TABLE OF CONTENTS (Con't)**

	Page	Illus Fig
GROUP 01 ENGINE		
0101-CRANKCASE, BLOCK, CYLINDER HEAD . . . . .	1-1	
CYLINDER BLOCK . . . . .	1-1	1
0105-VALVES, CAMSHAFTS, AND TIMING SYSTEM . . . . .	2-1	
ROCKER ARM COVER . . . . .	2-1	2
0106-ENGINE LUBRICATION SYSTEM . . . . .	3-1	
BREATHER . . . . .	3-1	3
ENGINE OIL PRESSURE GAGE AND LINES . . . . .	4-1	4
OIL FILTER . . . . .	5-1	5
OIL PAN AND DIPSTICK . . . . .	6-1	6
0108 -MANIFOLDS . . . . .	7-1	
MANIFOLD . . . . .	7-1	7
GROUP 03 FUEL SYSTEM		
0302 - FUEL PUMPS . . . . .	6-1	
FUEL PUMP AND DRIVE . . . . .	8-1	8
0304 - AIR CLEANER . . . . .	9-1	
AIR CLEANER, . . . . .	9-1	9
AIR INTAKE TUBES . . . . .	10-1	10
0305-SUPERCHARGER, BLOWER, TURBOCHARGER OR ALTITUDE COMPENSATOR . . . . .	11-1	
AIR INLET HOUSING . . . . .	11-1	11
0306 -TANKS, LINES, FITTINGS, HEADERS . . . . .	12-1	
FUEL LINES AND FITTINGS . . . . .	12-1	12
FUEL TANK, . . . . .	13-1	13
0309 - FUEL FILTERS . . . . .	14-1	
FUEL FILTER . . . . .	15-1	14
FUEL STRAINER.....	15-1	15
0311 -ENGINE STARTING AIDS . . . . .	16-1	
STARTING AID . . . . .	16-1	16
0312-ACCELERATOR, THROTTLE OR CHOKE CONTROLS . . . . .	17-1	
THROTTLE CONTROLS . . . . .	17-1	17
GROUP 04 EXHAUST SYSTEM		
0401 -MUFFLER AND PIPES.. . . .	18-1	
MUFFLERS AND PIPES . . . . .	18-1	18
GROUP 05 COOLING SYSTEM		
0501 - RADIATOR, EVAPORATIVE COOLER, OR HEAT EXCHANGER . . . . .	19-1	
RADIATOR . . . . .	19-1	19
0502-COWLING, DEFLECTORS, AIR DUCTS, SHROUDS, ETC . . . . .	20-1	
FAN GUARD AND SHROUD . . . . .	20-1	20
0503 -WATER MANIFOLD, HEADERS, THERMOSTATS AND HOUSING GASKET . . . . .	21-1	
THERMOSTAT AND HOUSING . . . . .	21-1	21
RADIATOR HOSES, LINES AND FITTINGS . . . . .	22-1	22
0504 - WATER PUMP . . . . .	23-1	
WATER PUMP . . . . .	23-1	23

TABLE OF CONTENTS (Con't)

	Page	Illus Fig
0505 - FAN ASSEMBLY . . . . .	24-1	
FAN AND PULLEY . . . . .	24-1	24
FAN HUB . . . . .	25-1	25
FAN BELT ADJUSTER . . . . .	26-1	26
FAN DISCONNECT . . . . .	27-1	27
IDLER PULLEY . . . . .	28-1	28
 GROUP 06   ELECTRICAL SYSTEM		
0601 -GENERATOR, ALTERNATOR . . . . .	29-1	
GENERATOR ASSEMBLY (MODEL RTL10) . . . . .	29-1	29
GENERATOR ASSEMBLY (MODEL RTL10-1) . . . . .	30-1	30
0602 - GENERATOR REGULATOR . . . . .	31-1	
VOLTAGE REGULATOR . . . . .	31-1	31
0603 - STARTING MOTOR.....	32-1	
STARTER AND RELAY . . . . .	32-1	32
0607 -INSTRUMENT OR ENGINE CONTROL PANEL . . . . .	33-1	
CONTROL PANEL, RIGHT.....	33-1	33
CONTROL PANEL, LEFT.....	34-1	34
CIRCUIT BREAKER . . . . .	35-1	35
0609-LIGHTS . . . . .	36-1	
FLOODLIGHT . . . . .	36-1	36
HEADLIGHT . . . . .	37-1	37
BLACKOUT LIGHT . . . . .	38-1	38
STOP AND BLACKOUT LIGHT . . . . .	39-1	39
0612 -BATTERIES, STORAGE . . . . .	40-1	
BATTERIES, BATTERY BOX AND CABLE . . . . .	40-1	40
0613 -HULL OR CHASSIS WIRING HARNESS . . . . .	41-1	
WIRING HARNESS . . . . .	41-1	41
 GROUP 07   TRANSMISSION		
0705 -TRANSMISSION SHIFTING COMPONENTS . . . . .	42-1	
TRANSMISSION CONTROL LINKAGE . . . . .	42-1	42
TRANSMISSION CUT OFF VALVE . . . . .	43-1	43
TRANSMISSION AND STEERING . . . . .	44-1	44
REAR AXLE DISCONNECT . . . . .	45-1	45
0710 -TRANSMISSION ASSEMBLY AND ASSOCIATED PARTS . . . . .	46-1	
TRANSMISSION . . . . .	46-1	46
TORQUE CONVERTER HOUSING . . . . .	47-1	47
0721 -COOLERS, PUMPS, MOTORS . . . . .	48-1	
TRANSMISSION HANDBRAKE . . . . .	48-1	46
TRANSMISSION OIL PRESSURE GAGE, LINES AND FITTINGS . . . . .	49-1	49
CLUTCH CUT OFF PIPING (MODEL RTL10) . . . . .	50-1	50
CLUTCH CUT OFF PIPING (MODEL RTL10-1) . . . . .	51-1	51
TRANSMISSION OIL FILTER.....	52-1	52
 GROUP 08   TRANSFER, FINAL DRIVE, PLANETARY OR DROP GEARBOX ASSEMBLIES		
0801 - POWER TRANSFER, FINAL DRIVE ASSEMBLIES . . . . .	53-1	
DRIVE COUPLING AND COVER . . . . .	53-1	53
TRANSFER GEAR HOUSING . . . . .	54-1	54

TABLE OF CONTENTS (Con't)

	Page	Illus Fig
GROUP 09	PROPELLER, PROPELLER SHAFTS, UNIVERSAL JOINTS, COUPLER AND CLAMP ASSEMBLY	
	0900 - PROPELLER SHAFT . . . . .	55-1
	ENGINE TO TRANSMISSION UNIVERSAL SHAFT . . . . .	55-1
	REAR AXLE PROPELLER SHAFT . . . . .	56-1
	FRONT AXLE PROPELLER SHAFT . . . . .	57-1
		55
		56
		57
GROUP 10	FRONT AXLE	
	1000-FRONT AXLE ASSEMBLY . . . . .	58-1
	FRONT AND REAR AXLE . . . . .	58-1
	SHAFT SOCKET AND AXLE BALL . . . . .	59-1
	1003-PLANETARY OR FINAL DRIVE . . . . .	60-1
	PLANETARY GEAR CARRIER . . . . .	60-1
		58
		59
		60
GROUP 12	BRAKES	
	1201 - HANDBRAKES . . . . .	61-1
	HANDBRAKE CONTROLS . . . . .	61-1
	1204 -HYDRAULIC BRAKE SYSTEM . . . . .	62-1
	HYDRAULIC BRAKE RESERVOIR . . . . .	62-1
	BRAKE VALVE PIPING (MODEL RTL10) . . . . .	63-1
	BRAKE VALVE PIPING (MODEL RTL10-1) . . . . .	64-1
	FRONT WHEEL BRAKE LINES AND FITTINGS . . . . .	65-1
	BRAKE LINES AND PUMP PIPING . . . . .	66-1
	BRAKE LINES AND FITTINGS, REAR . . . . .	67-1
	1206 -MECHANICAL BRAKE SYSTEM . . . . .	68-1
	BRAKE ADJUSTER . . . . .	68-1
	BRAKE CONTROLS . . . . .	69-1
		61
		62
		63
		84
		65
		66
		67
		68
		69
GROUP 13	WHEELS AND TRACKS	
	1311 - WHEEL ASSEMBLY . . . . .	70-1
	WHEELS ASSEMBLY . . . . .	70-1
	BRAKE DRUMS . . . . .	71-1
	1313 -TIRES, TUBES, TIRE CHAINS. . . . .	72-1
	TIRES . . . . .	72-1
		70
		71
		72
GROUP 14	STEERING	
	1401 - MECHANICAL STEERING GEAR ASSEMBLY . . . . .	73-1
	DRAG LINK AND LEVER. . . . .	73-1
	STEERING WHEEL AND COLUMN . . . . .	74-1
	FRONT AND REAR TIE RODS. . . . .	75-1
	1410-HYDRAULIC PUMP OR FLUID MOTOR ASSEMBLY . . . . .	76-1
	STEERING PUMP DRIVE . . . . .	76-1
	HYDRAULIC STEERING PUMP. . . . .	77-1
	LOCK STEERING AND Hydraulic BRAKE PUMP. . . . .	78-1
	1411 -HOSES, LINES, FITTINGS . . . . .	79-1
	LOCK CYLINDER LINES AND FITTINGS . . . . .	79-1
	LOCK CYLINDER TUBING . . . . .	80-1
	STEERING PUMP TO VALVE PIPING . . . . .	81-1
		73
		74
		75
		76
		77
		78
		79
		80
		81



TABLE OF CONTENTS (Con't)

	Page	Illus Fig
1411 -HOSES ,LINES, FITTINGS (CON'T) .....	82-1	
CENTER STEERING HYDRAULIC LINES AND FITTINGS .....	82-1	82
REAR STEERING HYDRAULIC LINES AND FITTINGS .....	83-1	83
FRONT HYDRAULIC LINES AND FITTINGS .....	84-1	84
STEERING PUMP LINES AND FITTINGS .....	85-1	85
STEERING MANIFOLD LINES AND FITTINGS .....	86-1	86
1412 -HYDRAULIC OR AIR CYLINDERS .....	87-1	
STEERING CYLINDER (MODEL RTL10) .....	87-1	87
HYDRAULIC LOCK CYLINDER .....	88-1	88
1414 -STEERING SYSTEM VALVES .....	89-1	
LOCK CYLINDER MANIFOLD AND VALVES .....	89-1	89
LOCK CYLINDER VALVES, LINES AND FITTINGS .....	90-1	90
 GROUP 15		
FRAME, TOWING ATTACHMENTS, DRAWBARS, AND ARTICULATION SYSTEMS		
 1501 - FRAME ASSEMBLY .....	 91-1	
MAINFRAME .....	91-1	91
BOOM ASSEMBLY .....	92-1	92
1503 -PINTLES AND TOWING ATTACHMENTS .....	93-1	
PINTLE .....	93-1	93
 GROUP 18		
BODY, CAB. HOOD, AND HULL		
 1801 -BODY, CAB, HOOD, AND HULL ASSEMBLIES .....	 94-1	
ENGINE HOOD AND SIDE MOUNTING HARDWARE AND ABSORPTION .....	94-1	94
ENGINE HOOD AND SIDE PANELS .....	95-1	95
CONTROL PANEL .....	96-1	96
1802- FENDERS, RUNNING BOARDS WITH MOUNTING AND ATTACHING PARTS, OUTRIGGERS, WINDSHIELD, GLASS, ETC. ....	 97-1	
FENDERS, LADDERS AND DRIVE SUPPORT .....	97-1	97
FENDERS .....	98-1	98
OPERATORS SHIELD .....	99-1	99
1806 -UPHOLSTERY, SEATS, AND CARPET .....	100-1	
OPERATORS SEAT (MODEL RTL10) .....	100-1	100
OPERATORS SEA? (MODEL RTL10-1) .....	101-1	101
1808- STOWAGE RACKS, BOXES, STRAPS, CARRYING CASES, CABLE REELS, HOSE REELS, ETC. ....	 102-1	
TOOLBOX .....	102-1	102
 GROUP 22		
BODY, CHASSIS, AND HULL ACCESSORY ITEMS		
 2210-DATA PLATES AND INSTRUCTION HOLDERS .....	 103-1	
IDENTIFICATION PLATES.....	103-1	103
 GROUP 24		
HYDRAULIC AND FLUID SYSTEMS		
 2401 -PUMP AND MOTOR.....	 104-1	
MAIN HYDRAULIC PUMP .....	104-1	104
2402 -MANIFOLD AND/OR CONTROL VALVES .....	105-1	
FAN DISCONNECT CYLINDER VALVE SELECTOR .....	105-1	105

TABLE OF CONTENTS (Con't)

	Page	Illus Fig
2403- HYDRAULIC CONTROLS AND/OR MANUAL CONTROLS .....	106-1	
HOIST SHIFT CONTROLS, .....	106-1	106
FORK TILT AND REACH CONTROLS. ....	107-1	107
FORK TILT CONTROLS FRAME .....	108-1	108
2404 -TILT CYLINDERS AND TILT CRANK .....	109-1	
TILT CYLINDER (MODEL RTL10) .....	109-1	109
TILT CYLINDER (MODEL RTL10-1) .....	110-1	110
2405 - MAST COLUMN .....	110-1	
FORKS .....	111-1	111
CARRIAGE FRAME .....	112-1	112
LIFT CYLINDER (MODEL RTL10) .....	113-1	113
LIFT CYLINDER (MODEL RTL10-1) .....	114-1	114
2406-STRAINERS, FILTERS, LINES AND FITTINGS, ETC. ....	115-1	
OSCILLATING CYLINDER LINES AND FITTINGS .....	115-1	115
TILT AND SLAVE CYLINDER LINES AND FITTINGS .....	116-1	116
TILT AND SLAVE PIPING .....	117-1	117
SLAVE AND TILT CYLINDER PIPING .....	118-1	118
LIFT CYLINDER LINES AND FITTINGS .....	119-1	119
LIFT CYLINDER PIPING .....	120-1	120
LIFT CYLINDER LINES .....	121-1	121
EXTENSION CYLINDER LINES AND FITTINGS .....	122-1	122
SIDESHIFT AND TILT CYLINDER LINES AND FITTINGS .....	123-1	123
SIDESHIFT AND TILT CYLINDER PIPING .....	124-1	124
MAIN DUAL PUMP TO VALVE LINES .....	125-1	125
MAIN DUAL PUMP TO VALVE LINES .....	126-1	126
2407 - HYDRAULIC CYLINDERS .....	127-1	
FAN DISCONNECT CYLINDER AND HOSE .....	127-1	127
SLAVE CYLINDER (MODEL RTL10) .....	128-1	128
SLAVE CYLINDER (MODEL RTL10-1) .....	129-1	129
OSCILLATION CYLINDER (MODEL RTL10-1) .....	130-1	130
2408 -LIQUID TANKS OR RESERVOIRS .....	131-1	
MAIN HYDRAULIC RESERVOIR .....	131-1	131
 GROUP 47		
GAGES (NONELECTRICAL), WEIGHING AND MEASURING DEVICES		
4702- GAGES, MOUNTINGS, LINES, AND FITTINGS .....	132-1	
CONTROL PANEL NONELECTRICAL GAGES, LEFT .....	132-1	132
 GROUP 94		
REPAIR KITS		
REPAIR KITS .....	KITS-1	
REPAIR KITS .....	KITS-1	KITS
 GROUP 95		
GENERAL USE STANDARDIZED PARTS		
9501 - BULK MATERIEL .....	BULK-1	
BULK MATERIEL .....	BULK-1	BULK

TABLE OF CONTENTS (Con't)

		Page	Illus Fig
SECTION III.	SPECIAL TOOLS LIST (NOT APPLICABLE)		
SECTION IV.	CROSS-REFERENCE INDEXES		
	NATIONAL STOCK NUMBER INDEX.....	I - 1	
	PART NUMBER INDEX.....	I-14	
	FIGURE AND ITEM NUMBER INDEX.....	I-50	



## UNIT MAINTENANCE REPAIR PARTS AND SPECIAL TOOLS LISTS

### SECTION I. INTRODUCTION

#### 1. Scope.

This RPSTL lists and authorizes spares and repair parts; special tools; special test, measurement, and diagnostic equipment (TMDE); and other special support equipment required for performance of Unit Maintenance of the Truck, Lift, Fork. It authorizes the requisitioning, issue, and disposition of spares, repair parts and special tools as indicated by the source, maintenance and recoverability (SMR) codes.

#### 2. General.

In addition to Section 1. Introduction, this Repair Parts and Special Tools List is divided into the following sections:

a. *Section II. Repair Parts List.* A list of spares and repair parts authorized by this RPSTL for use in the performance of maintenance. The list also includes parts which must be removed for replacement of the authorized parts. Parts lists are composed of functional groups in ascending alphanumeric sequence, with the parts in each group listed in ascending figure and item number sequence. Bulk materials are listed in item name sequence. Repair kits are listed separately in their own functional group within Section II. Repair parts for reparable special tools are also listed in the section. Items listed are shown on the associated illustration (s) /figure (s).

b. *Section III. Special Tools List.* A list of special tools, special TMDE, and other special support equipment authorized by this RPSTL (as indicated by Basis of Issue (BOI) information in DESCRIPTION AND USABLE ON CODE column) for the performance of maintenance.

c. *Section IV. Cross-reference indexes.* A list, in National Item Identification Number (NIIN) sequence, of all National stock numbered items appearing in the listing, followed by a list in alphanumeric sequence of all part numbers appearing; in the listings. National stock numbers and part numbers are cross-referenced to each illustration/figure and item number appearance. The figure and item number index lists

figure and item numbers in alphanumeric sequence and cross-references NSN, CAGE, and part numbers.

#### 3. Explanation of Columns (Sections II and III).

a. *ITEM NO. (Column (7)).* Indicates the number used to identify items called out in the illustration.

b. *SMR CODE (Column (2)).* The Source, Maintenance, and Recoverability (SMR) code is a 5-position code containing supply/requisitioning information, maintenance category authorization criteria, and disposition instructions, as shown in the following breakout:

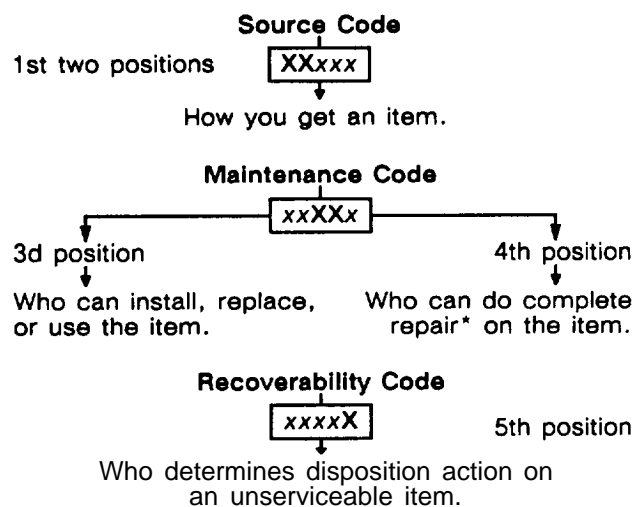

- *Complete Repair:* Maintenance capacity, capability, and authority to perform all corrective maintenance tasks of the "Repair" function in a use/user environment in order to restore serviceability to a failed item.

(1) *Source Code.* The source code tells you how to get an item needed for maintenance, repair, or overhaul of an end item/equipment. Explanations of source codes follows:

<u>Code</u>	<u>Application/Explanation</u>
PA	Stocked items; use the applicable NSN to request/requisition items with these source codes. They are authorized to the category indicated by the code entered in the 3d position of the SMR code.
PB	
PC**	
PD	
PE	
PF	**Items coded PC are subject to deterioration.
PG	
	Items with these codes are not to be requisitioned individually. They are part of a kit which is authorized to the maintenance category indicated in the 3d position of the SMR code. The complete kit must be requisitioned and applied.
KA	
KB	
MO- (Made at UMI AVUM Level)	Items with these codes are not to be requested/requisitioned individually. They must be made from bulk material which is identified by the part number in the DESCRIPTION AND USABLE ON CODE (UOC) column and listed in the Bulk Material group of the repair parts list in this RPSTL. If the item is authorized to you by the 3d position code of the SMR code, but the source code indicates it is made at a higher level, order the item from the higher level of maintenance.
MF- (Made at DSI AVUM Level)	
MH- (Made at GS Level)	
ML- (Made at Specialized Repair Activity (SRA))	
MD- (Made at Depot)	
	Items with these codes are not to be requested/requisitioned individually. The parts that make up the assembled item must be requisitioned or fabricated and assembled at the level of maintenance indicated by the source code. If the 3d position code of the SMR code authorizes you to replace the item, but the source code indicates the item is assembled at a higher level, order the item from the higher level of maintenance.
AO- (Assembled by UM/AVUM Level)	
AF- (Assembled by DS/AVIM Level)	
AH- (Assembled by GS Category)	
AL- (Assembled by SRA)	
AD- (Assembled by Depot)	
XA -	Do not requisition an "XA" -coded item. Order its next higher assembly. (Also refer to the NOTE following, )
XB -	If an "XB" item is not available from salvage, order it using the CAGE and part number given.

XC - Installation drawing, diagram, instruction sheet, field service drawing, that is identified by the manufacturer's part number.

XD - Item is not stocked. Order an "XD"-coded item through normal supply channels using the CAGE and part number given, if no NSN is available.

NOTE: Cannibalization or controlled exchange, when authorized, may be used as a source of supply for items with the above source codes, except for those source coded "XA" or those aircraft support items restricted by requirements of AR 700-42.

(2) *Maintenance Code.* Maintenance codes tell you the level(s) of maintenance authorized to USE and REPAIR support items. The maintenance codes are entered in the third and fourth positions of the SMR code as follows:

(a) The maintenance code entered in the third position tells you the lowest maintenance level authorized to remove, replace, and use an item. The maintenance code entered in the third position will indicate authorization to one of the following levels of maintenance.

<u>Code</u>	<u>Application/Explanation</u>
C -	Crew or operator maintenance done within unit maintenance or aviation unit maintenance.
O -	Unit maintenance or aviation unit category can remove, replace, and use the item,
F -	Direct support or aviation intermediate level can remove, replace, and use the item.
H -	General support level can remove, replace, and use the item.
L -	Specialized repair activity can remove, replace, and use the item.
D -	Depot level can remove, replace, and use the item.

(b) The maintenance code entered in the fourth position tells whether or not the item is to be repaired and identifies the lowest maintenance level with the capability to do complete repair (i. e., perform all authorized repair functions). (NOTE: Some limited repair may be done on the item at a lower level of maintenance, if authorized by the Maintenance Allocation Chart (MAC) and SMR codes. ) This position will contain one of the following maintenance codes:

<u>Code</u>	<u>Application/Explanation</u>
O -	Unit maintenance or aviation unit is the lowest level that can do complete repair of the item.

- F - Direct support or aviation intermediate is the lowest level than can do complete repair of the item.
- H - General support is the lowest level that can do complete repair of the item,
- L - Specialized repair activity is the lowest level that can do complete repair of the item,
- D - Depot is the lowest level that can do complete repair of the item.
- Z - Nonreparable. No repair is authorized.
- B - No repair is authorized. (No parts or special tools are authorized for the maintenance of a "B" -coded item. ) However, the item may be reconditioned by adjusting, lubricating, etc., at the user level,

(3) Recoverability Code. Recoverability codes are assigned to items to indicate the disposition action on unserviceable items. The recoverability code is entered in the fifth position of the SMR code as follows:

Code      Application/Explanation

- Z - Nonreparable item. When unserviceable, condemn and dispose of the item at the level of maintenance shown in the 3d position of the SMR code.
- O - Repairable item. When uneconomically repairable, condemn and dispose of the item at unit maintenance or aviation unit level.
- F - Repairable item. When uneconomically repairable, condemn and dispose of the item at the direct support or aviation intermediate level.
- H - Repairable item, When uneconomically repairable, condemn and dispose of the item at the general support level.
- D - Repairable item. When beyond lower level repair capability, return to depot. Condemnation and disposal of item not authorized below depot level.
- L - Repairable item. Condemnation and disposal of item not authorized below specialized repair activity (SRA).
- A - Item requires special handling or condemnation procedures because of specific reasons (e. g., precious metal content, high dollar value, critical material, or hazardous material). Refer to

appropriate manuals/directives for specific instructions.

c. *CAGEC (Co/um (3))*. The Commercial and Government Entity (CAGE) Code (C) is a 5-digit numeric code which is used to identify the manufacturer, distributor, or Government agency, etc., that supplies the item.

d. *PART NUMBER (Column (4))*. Indicates the primary number used by the manufacturer (individual, company, firm, corporation, or Government activity), which controls the design and characteristics of the item by means of its engineering drawings, specifications standards, and inspection requirements to identify an item or range of items.

*NOTE:* When you use an NSN to requisition an item, the item you receive may have a different part number from the part ordered,

e. *DESCR/PT/ON AND USABLE ON CODE (UOC) (Column (5))*. This column includes the following information:

- (1) The Federal item name and, when required, a minimum description to identify the item.
- (2) Physical security classification, Not Applicable.
- (3) Items that are included in kits and sets are listed below the name of the kit or set on Figure KIT.
- (4) Spare/repair parts that make up an assembled item are listed immediately following the assembled item line entry.
- (5) Part numbers for bulk materials are referenced in this column in the line item entry for the item to be manufactured/fabricated.
- (6) When the item is not used with all serial numbers of the same model, the effective serial numbers are shown on the last line(s) of the description (before UOC).
- (7) The usable on code, when applicable (see paragraph 5, Special Information).
- (8) In the Special Tools List section, the basis of issue (BOI) appears as the last line(s) in the entry for each special tool, special TMDE, and other special support equipment. When density of equipments supported exceeds density spread indicated in the basis of issue, the total authorization is increased proportionately.
- (9) The statement "END OF FIGURE" appears just below the last item description in Column 5 for a given figure in both Section II and Section III.

f. *QTY (Column (6))*. The QTY (quantity per figure column) indicates the quantity of the item

used in the breakout shown on the illustration/figure, which is prepared for a functional group, subfunctional group, or an assembly. A " V " appearing in this column in lieu of a quantity indicates that the quantity is variable and the quantity may vary from application to application.

**4. Explanation of Columns** (Section IV).

a. NATIONAL STOCK NUMBER (NSN) INDEX.

(1) *STOCK NUMBER column.* This column lists the NSN by National Item Identification Number (NIIN) sequence. The NIIN consists of the last nine

digits of the NSN (i. e.,  $\begin{array}{c} \text{NSN} \\ | \\ \hline 5305-01-674-1467 \end{array}$  ). When

$\begin{array}{c} \text{NIIN} \\ | \\ \hline 674-1467 \end{array}$  using this column to locate an item, ignore the first 4 digits of the NSN. However, the complete NSN should be used when ordering items by stock number.

(2) *FIG. column.* This column lists the number of the figure where the item is identified/located. The figures are in numerical order in Section II and Section III.

(3) *ITEM column.* The item number identifies the item associated with the figure listed in the adjacent FIG. column. This item is also identified by the NSN listed on the same line.

b. *PART NUMBER INDEX,* Part numbers in this index are listed by part number in ascending alphanumeric sequence (i. e., vertical arrangement of letter and number combination which places the first letter or digit of each group in order A through Z, followed by the numbers O through 9 and each following letter or digit in like order).

(1) *CAGEC column.* The Commercial and Government Entity (CAGE) Code (C) is a 5-digit numeric code used to identify the manufacturer, distributor, or Government agency, etc., that supplies the item.

(2) *PART NUMBER column.* Indicates the primary number used by the manufacturer (individual, firm, corporation, or Government activity), which controls the design and characteristics of the item by means of its engineering drawings, specifications standards, and inspection requirements to identify an item or range of items.

(3) *STOCK NUMBER column.* This column lists the NSN for the associated part number and manufacturer identified in the PART NUMBER and CAGE columns to the left.

(4) *FIG. column.* This column lists the number of the figure where the item is identified/located in Sections II and III.

(5) *ITEM column.* The item number is that number assigned to the item as it appears in the figure referenced in the adjacent figure number column.

c. *FIGURE AND ITEM NUMBER INDEX.*

(1) *FIG. column.* This column lists the number of the figure where the item is identified/located in Sections II and III.

(2) *ITEM column.* The item number is that number assigned to the item as it appears in the figure referenced in the adjacent figure number column.

(3) *STOCK NUMBER column.* This column lists the NSN for the item.

(4) *CAGE column.* The Commercial and Government Entity (CAGE) is a 5-digit numeric code used to identify the manufacturer, distributor, or Government agency, etc., that supplies the item.

(5) *PART NUMBER column,* Indicates the primary number used by the manufacturer (individual, firm, corporation, or Government activity), which controls the design and characteristics of the item by means of its engineering drawings, specifications standards and inspection requirements to identify an item or range of items.

**5. Special Information.**

a. *USABLE ON CODE.* The usable on code appears in the lower left corner of the Description column heading. Usable on codes are shown as "UOC: . . . . ." in the Description column (justified left) on the first line following applicable item description/nomenclature, Uncoded items are applicable to all models. Identification of the usable on codes used in the RPSTL are:

<u>Code</u>	<u>Used On</u>
CHA	RTL10 without ROPS
CHB	RTL10-1 without ROPS
475	RTL10 with ROPS
476	RTL10-1 with ROPS

b. *FABRICATION /NSTRUCT/ONS,* Bulk materials required to manufacture items are listed in the Bulk Material Functional Group of this RPSTL. Part numbers for bulk materials are also referenced in the Description. column of the line item entry for the item to be manufactured/fabricated. Detailed fabrication instructions for items source coded to be manufactured or fabricated are found in TM10-3930-243-12.



c. **ASSEMBLY INSTRUCTIONS.** Detailed assembly instructions for items source coded to be assembled from component spare/repair parts are found in *TM 10-3930-243-72*. Items that make up the assembly are listed immediately following the assembly item entry or reference is made to an applicable figure.

d. **KITS.** Line item entries for repair parts kits appear in group 9401 in Section II.

e. **INDEX NUMBERS.** Items which have the word BULK in the figure column will have an index number shown in the item number column. This index number is a cross-reference between the National Stock Number/Part Number Index and the bulk material list in Section II.

f. **ASSOCIATED PUBLICATIONS.** The publications listed below pertain to the Truck, Lift, Fork and its components:

<u>Publication</u>	<u>Short Title</u>
<i>LO 10-3930-243-12</i>	Truck, Lift, Fork: Diesel Engine, Army Models MHE199 and MHE215
<i>TM 10-3930-243-12</i>	Truck, Lift, Fork: Diesel Engine Army Models MHE199 and MHE215

**6. How to Locate Repair Parts.**

a. *When National Stock Number or Part Number is Not Known:*

(1) First, Using the table of contents, determine the assembly group or subassembly group to which the item belongs. This is necessary since figures are prepared for assembly groups and

subassembly groups, and listings are divided into the same groups.

(2) *Second.* Find the figure covering the assembly group or subassembly group to which the item belongs.

(3) *Third.* Identify the item on the figure and use the Figure and Item Number Index to find the NSN.

b. *When National Stock Number or Part Number is Known:*

(1) *First.* Using the National Stock Number or Part Number Index, find the pertinent National Stock Number or Part Number. The NSN index is in National Item Identification Number (NIIN) sequence (see paragraph 4a. (1) ). The part numbers in the Part Number index are listed in ascending alphanumeric sequence (see paragraph 4. b). Both indexes cross-reference you to the illustration/figure and item number of the item you are looking for.

(2) *Second.* Turn to the figure and item number, verify that the item is the one you're looking for, then locate the item number in the repair parts list for the figure.

**7. Abbreviations.**

For standard abbreviations see MIL-STD-12D, *Military Standard Abbreviations for Use on Drawings, Specifications, Standards, and in Technical Documents.*

<u>Abbreviations</u>	<u>Explanation</u>
NIIN . . . . .	National Item Identification Number (consists of the last 9 digits of the NSN)
RPSTL . . . . .	Repair Parts and Special Tools List

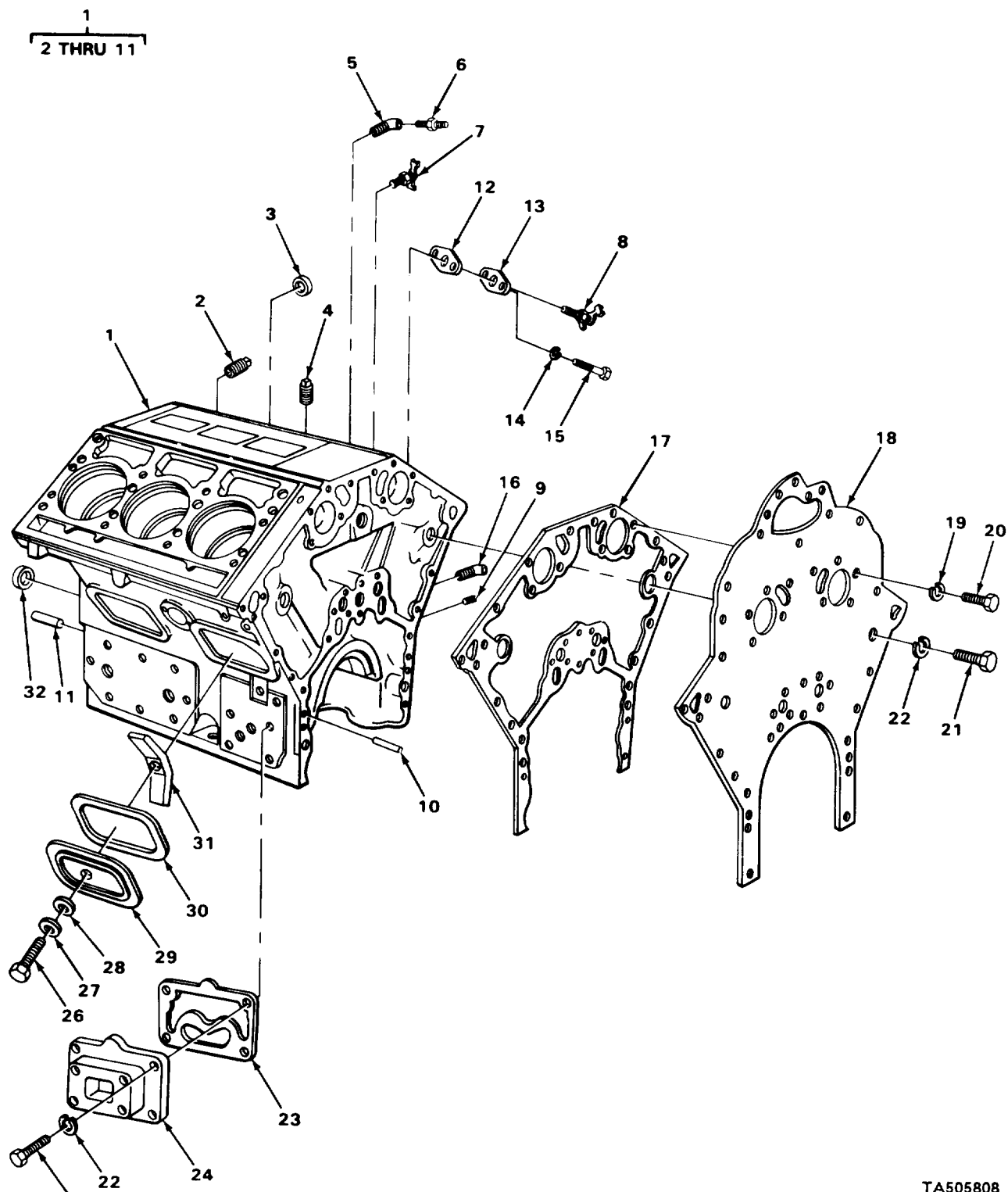

TA505808

FIGURE 1. CYLINDER BLOCK.

(1) ITEM NO	(2) SMR CODE	(3) CAGEC	(4) PART NUMBER	(5) DESCRIPTION AND USABLE ON CODES (UOC)	(6) QTY
GROUP 01 ENGINE					
GROUP 0101 CRANKCASE, BLOCK, CYLINDER HEAD					
FIG. 1 CYLINDER BLOCK					
* 5	PAOZZ	81343	4-2 040202BA	ELBOW,PIPE TO TUBE AIR BOX DRAIN	2
* 6	PFOZZ	79740	252X4	ADAPTER,STRAIGHT,PI AIR BOX DRAIN	2
* 7	PFOZZ	96906	MS35782-4	COCK,DRAIN COVER PLATE	1
* 8	PFOZZ	96906	MS35782-6	COCK,DRAIN BLOCK	1
* 12	PAOZ	72582	5116357	GASKET WATER HOLE COVER PART OF KIT P/N 5199793	1
13	PAOZZ	72582	5123918	COVER,ACCESS WATER HOLE UOC:CHA,U75,U76	1
14	PFOZZ	96906	MS35338-45	WASHER,LOCK WATER HOLD COVER	2
* 15	PFOZZ	96906	MS90728-31	BOLT,MACHINE WATER HOLE COVER	2
* 16	PAOZZ	81343	4-2 040202BA	ELBOW PIPE TO TUBE CYLINDER BLOCK	2
26	PFOZZ	96906	MS90726-60	SCREW,CAP,HEXAGON H HEAD COVER	2
27	PFOZZ	96906	MS27183-14	WASHER,FLAT HANDHOLE COVER	4
* 28	PAOZZ	88044	AN900-6	GASKET COVER SCREW PART OF KIT P/N 5199793	4
29	PAOZZ	72582	8921313	COVER,ACCESS HANDHOLE	4
* 30	PAOZZ	72582	5185416	GASKET HANDHOLE COVER PART OF KIT P/N 5199793	4
31	PFOZZ	72582	5130590	CLAMP, BRIDGE COVER	4

END OF FIGURE

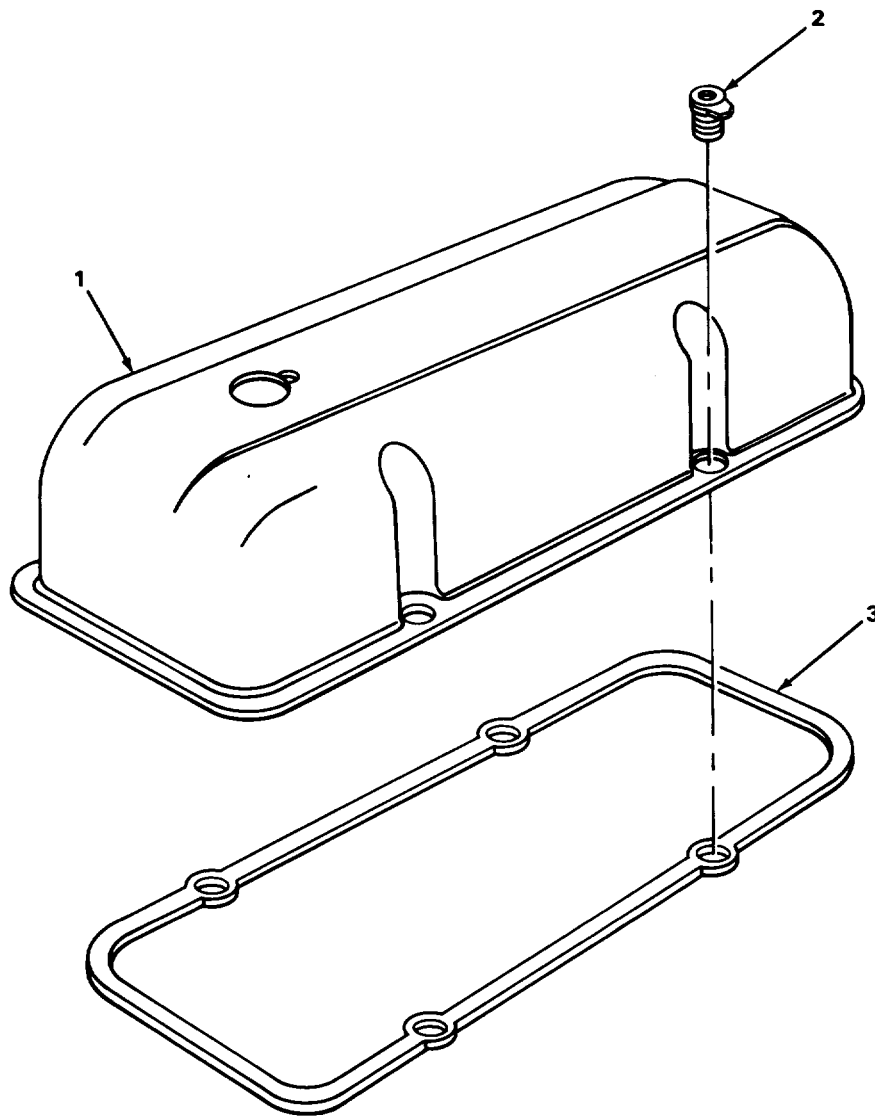

TA505813

FIGURE 2. ROCKER ARM COVER.

(1) ITEM NO	(2) SMR CODE	(3) CAGEC	(4) PART NUMBER	(5) DESCRIPTION AND USABLE ON CODES (UOC)  GROUP 0105 VALVES, CAMSHAFTS, AND TIMING SYSTEM  FIG. 2 ROCKER ARM COVER	(6) QTY
1	PAOZZ	72582	5125355	COVER,ENGINE POPPET CIL,FILLER	1
1	PAOZZ	72582	5130408	COVER,ROCKER BREATHER	1
2	PAOZZ	72582	5100104	CLAMP AND SCREW,ROC COVER	8
3	PAOZZ	72582	5119457	GASKET ROCKER COVER PART OF KIT P/N 5199811	2
END OF FIGURE					

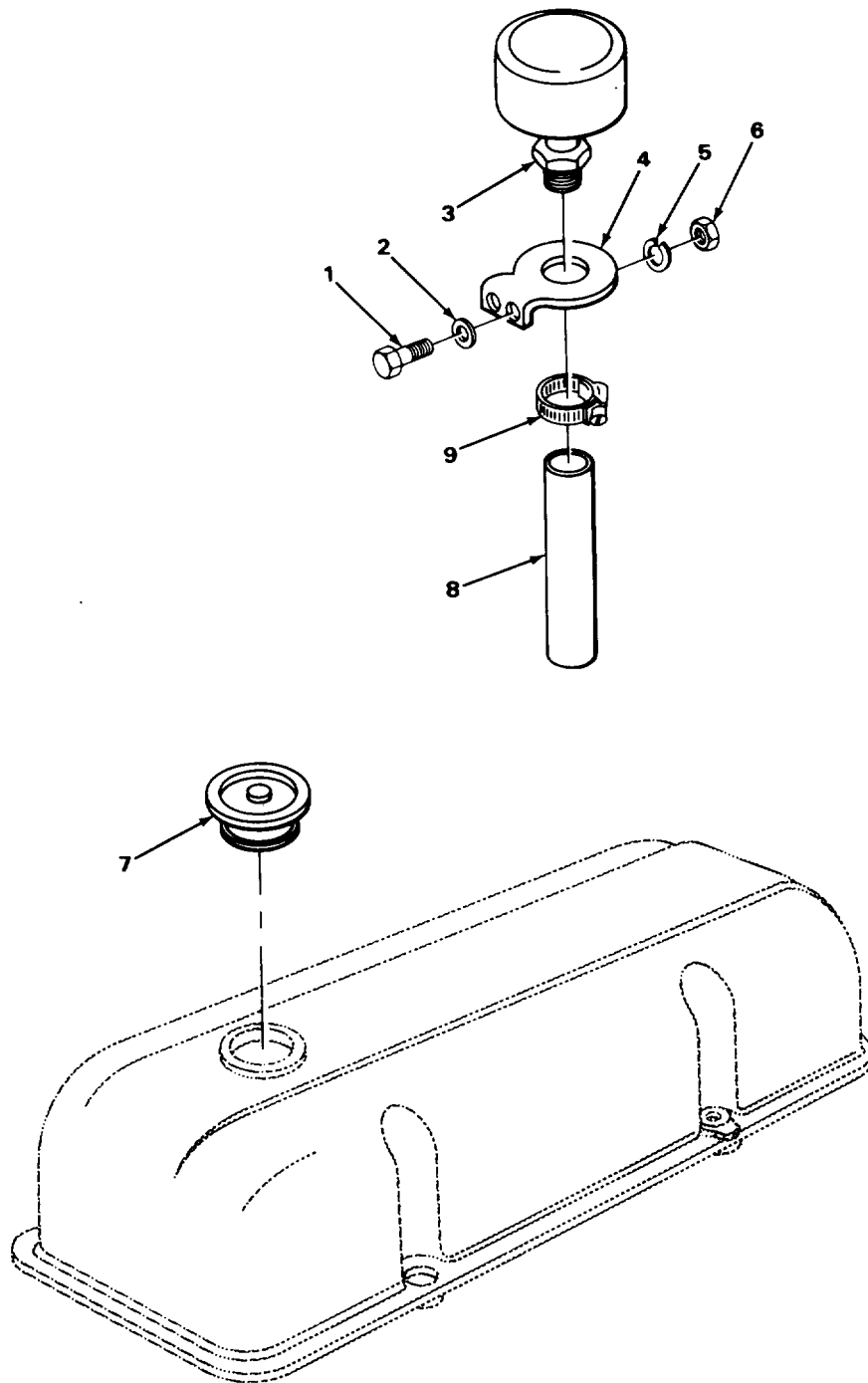
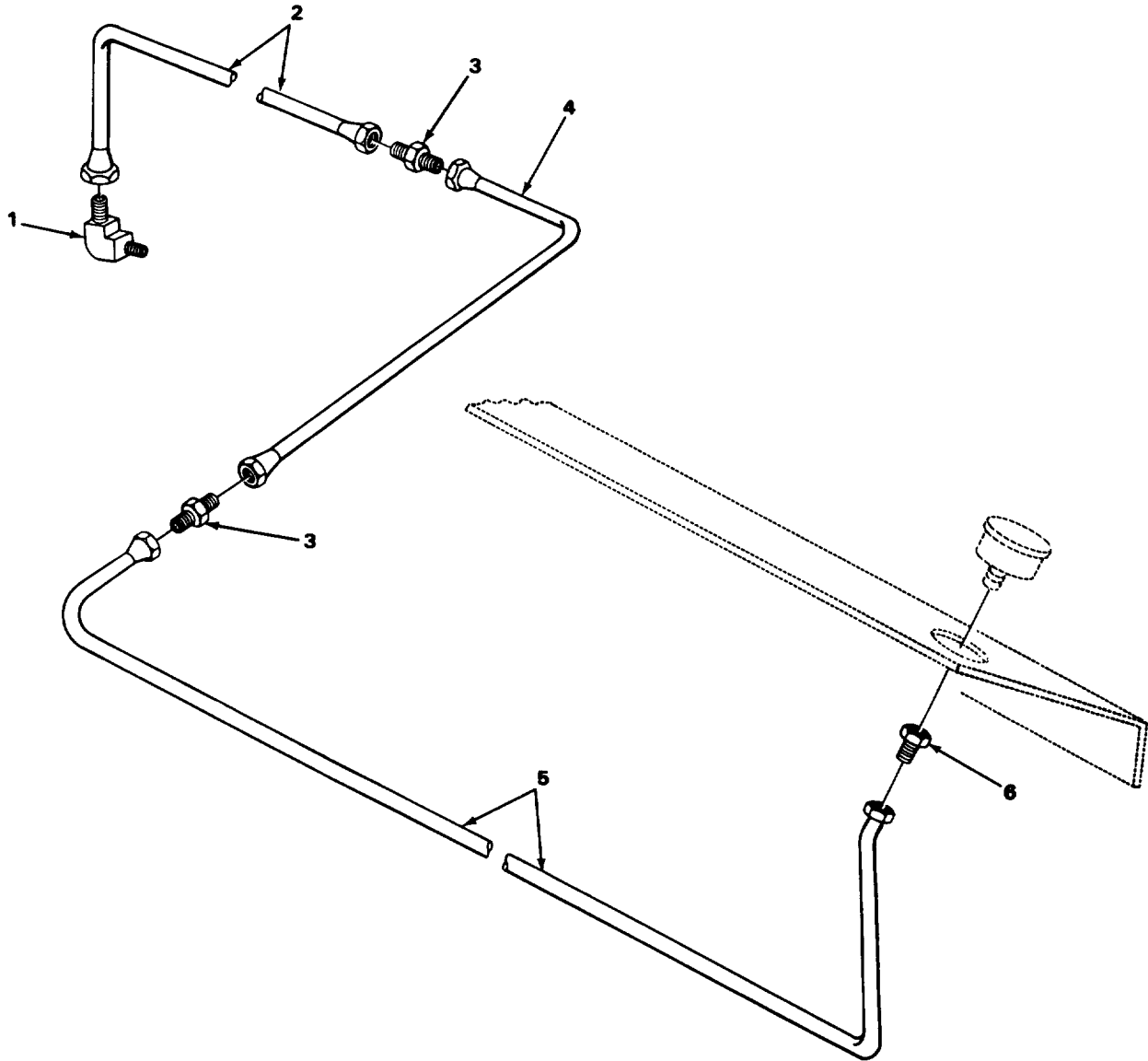

FIGURE 3. BREATHER.

## SECTION II

TM10-3930-243-20P

(1) ITEM NO	(2) SMR CODE	(3) CAGEC	(4) PART NUMBER	(5) DESCRIPTION AND USABLE ON CODES (UOC)	(6) QTY
GROUP 0106 ENGINE LUBRICATION SYSTEM					
FIG. 3 BREATHER					
1	PFOZZ	96906	MS90725-5	SCREW,CAP,HEXAGON H BREATHER BRACKET	2
2	PFOZZ	96906	MS27183-9	WASHER,FLAT BREATHER BRACKET	2
3	PAOZZ	14892	BK22497	BREATHER ROCKER ARM COVER	1
4	PFOZZ	46717	LA521-1	BRACKET,ANGLE BREATHER	1
5	PFOZZ	96906	MS35338-44	WASHER,LOCK BREATHER BRACKET	2
6	PAOZZ	96906	MS51967-2	NUT,PLAIN,HEXAGON BREATHER BRACKET.	2
7	PFOZZ	78225	AAI3253	CAP,FILLER OPENING	1
8	PAOZZ	46717	18-LA-547-17	HOSE,NONMETALLIC ROCKER COVER BREATHER	1
9	PFOZZ	46717	L3604-14	CLAMP,LOOP BREATHER	2
END OF FIGURE					



TA505819

FIGURE 4. ENGINE OIL PRESSURE GAGE AND LINES.



(1) ITEM NO	(2) SMR CODE	(3) CAGEC	(4) PART NUMBER	(5) DESCRIPTION AND USABLE ON CODES (UOC)	(6) QTY
				GROUP 0106 ENGINE LUBRIACTION SYSTEM	
				FIG. 4 ENGINE OIL PRESSURE GAGE AND LINES	
1	PFOZZ	80713	2MA4JMS	ELBOW,PIPE TO TUBE TUBE TO CONTROL VALVE	1
* 2	XBOZZ	46717	LA1216-13	TUBE ASSEMBLY OIL CONTROL VALVE	1
3	PFOZZ	93061	42F-4	NIPPLE,TUBE CONNECTOR	2
* 4	XBOZZ	46717	LA1216-10	TUBE ASSEMBLY OIL	1
* 5	XBOZZ	46717	LA1216-8	TUBE ASSEMBLY OIL	1
* 6	XBOZZ	46717	LT1-56	CONNECTOR,FEMALE	1
				END OF FIGURE	

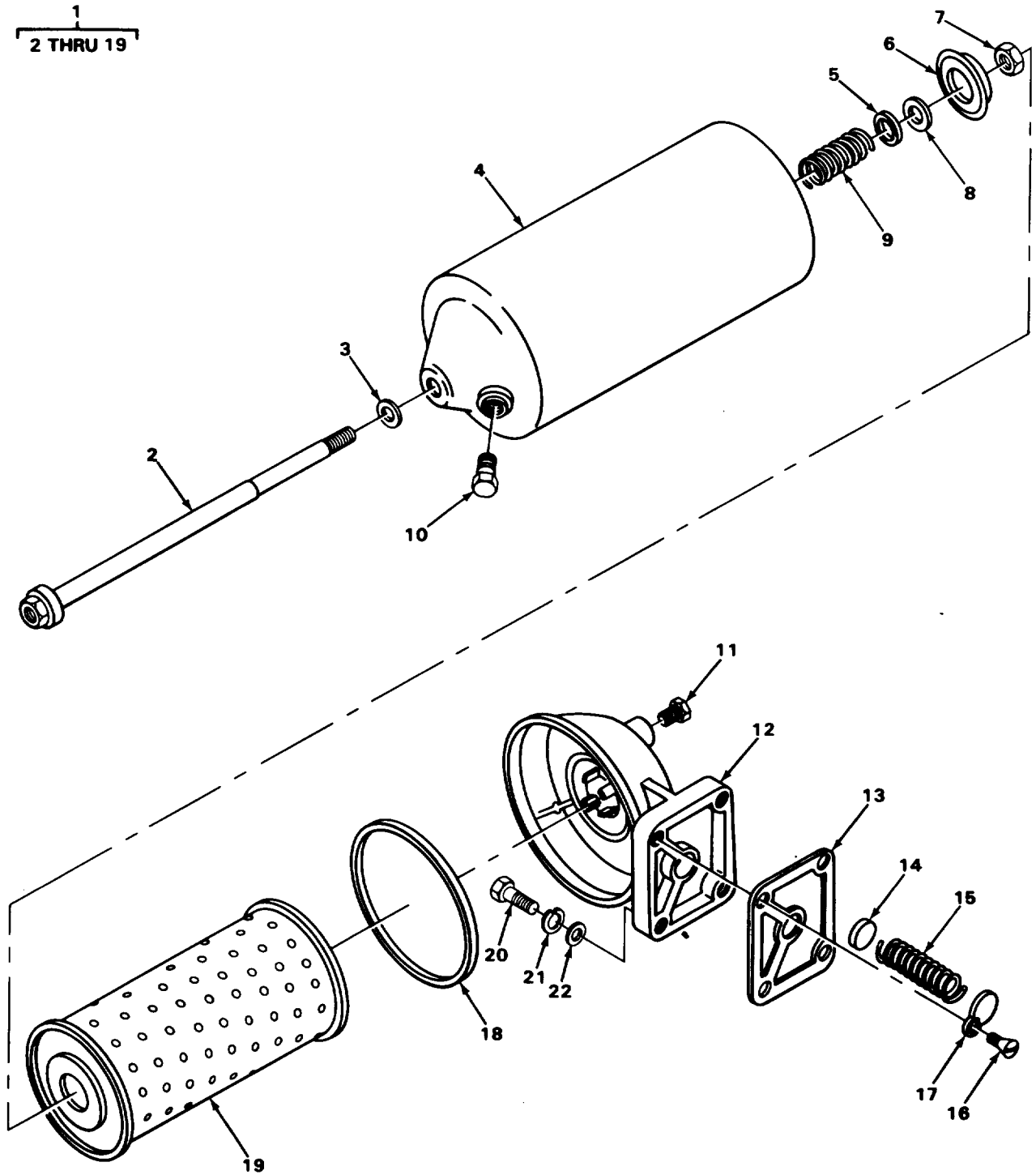

TA505820

FIGURE 5. OIL FILTER.

(1) ITEM NO	(2) SMR CODE	(3) CAGEC	(4) PART NUMBER	(5) DESCRIPTION AND USABLE ON CODES (UOC)	(6) QTY
GROUP 0106 ENGINE LUBRICATION SYSTEM					
FIG. 5 OIL FILTER					
* 1	PAOOO	72582	5100800	FILTER,BODY,FLUID OIL	1
2	PAOZZ	72582	5120740	BOLT,SHOULDER	1
3	PAOZZ	72582	5154538	SPACER,RING TUBE	1
4	XAOZZ	70040	OF203	COVER,FLUID FILTER	1
5	PAOZZ	70040	6437298	GASKET SET OIL FILTER	1
6	PAOZZ	24617	5187309	RETAINER,PAKING OIL FILTER	1
7	PFOZZ	72582	122366	NUT,PLAIN,HEXAGON RETAINER	1
8	PAOZZ	72582	5187310	PACKING,PREFORMED TUBE	1
9	PAOZZ	72582	5187308	SPRING,HELICAL,COMP OIL FILTER	1
10	PAOZZ	72582	5570480	VALVE,PLUG OIL FILTER	1
11	PFOZZ	81348	WW-P-471AASBCB	PLUG,PIPE FILTER HEAD	1
12	PFOZZ	72582	5134908	ADAPTER,OIL FILTER FILTER MTG	1
* 13	PAOZZ	72582	5121205	GASKET FILTER MTG PART OF KIT P/N 5199793	1
14	PAOZZ	72582	5133431	DISK,VALVE BY-PASS	1
15	PAOZZ	72582	5134477	SPRING,HELICAL,COMP	1
16	PAOZZ	21450	450865	SCREW,TAPPING RETAINER	1
17	PAOZZ	72582	5134456	RETAINER,HELICAL CO VALVE	1
18	PAOZZ	70040	G259	GASKET OIL FILTER	1
19	PAOZZ	96906	MS35802-3	FILTER ELEMENT,FLUI	1
20	PFOZZ	96906	MS90728-64	SCREW,CAP,HEXAGON H HEAD OIL FILTER MTG	4
21	PFOZZ	96906	MS35338-8	WASHER,LOCK FILTER MTG	4
22	PFOZZ	96906	MS27183-14	WASHER,FLAT FILTER MTG	4

END OF FIGURE

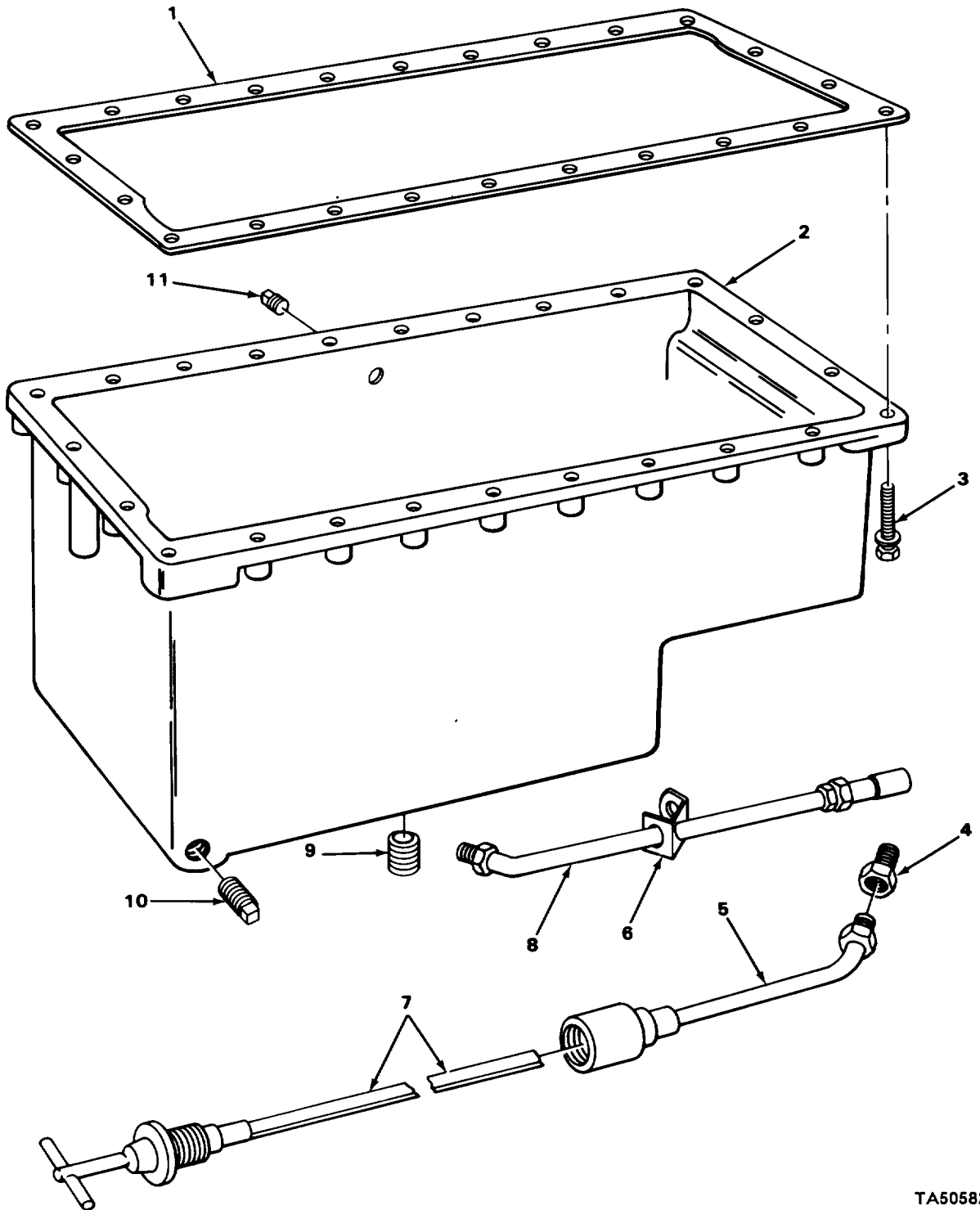

TA505822

FIGURE 6. OIL PAN AND DIPSTICK.

(1) ITEM NO	(2) SMR CODE	(3) CAGEC	(4) PART NUMBER	(5) DESCRIPTION AND USABLE ON CODES (UOC)	(6) QTY
				GROUP 0106 ENGINE LUBRICATION SYSTEM	
				FIG. 6 OIL PAN AND DIPSTICK	
4	PAOZZ	72582	5151430	ADAPTER, STRAIGHT, PI	1
5	PAOZZ	72582	5137671	GUIDE, GAGE ROD, LIQU	1
6	PFOZZ	72582	5176668	STRAP, RETAINING	2
7	PAOZZ	72582	5137672	GAGE ROD-CAP, LIQUID CIL LEVEL	1
8	PFOZZ	72582	5132287	TUBE ASSEMBLY, METAL AIR BODY DRAIN	2
9	PAOZZ	96906	MS49006-10	PLUG, PIPE, MAGNETIC OIL PAN	1
10	PFOZZ	30379	444636	PLUG, PIPE OIL PAN, HEXAGON HEAD	1
11	PFOZZ	02951	MS49005-8	PLUG, PIPE OIL PAN	1

END OF FIGURE

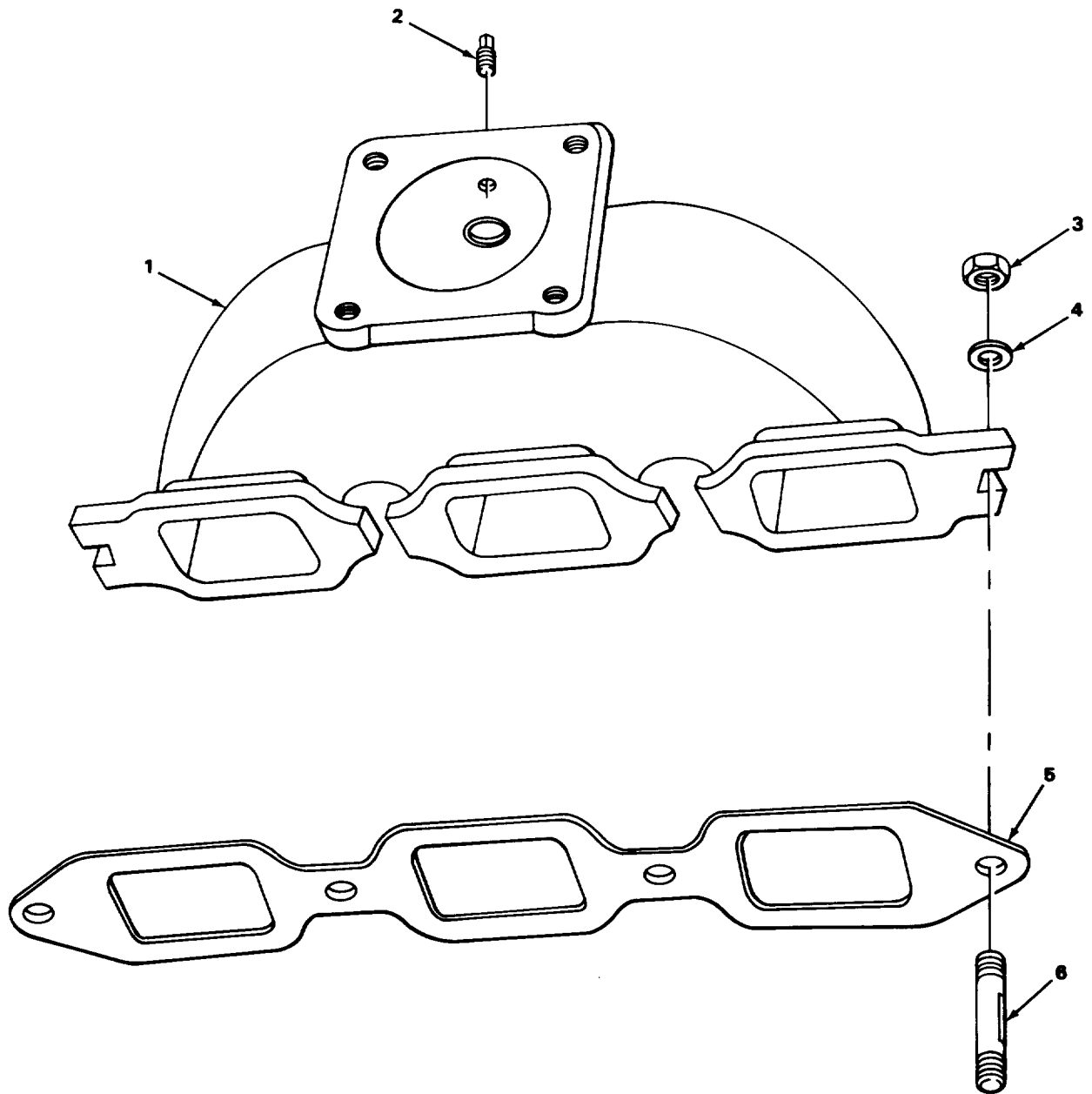

TA505825

FIGURE 7. MANIFOLD.

## SECTION II

TM10-3930-243-20P

(1) ITEM NO	(2) SMR CODE	(3) CAGEC	(4) PART NUMBER	(5) DESCRIPTION AND USABLE ON CODES (UOC)	(6) QTY
				GROUP 0108 MANIFOLDS	
				FIG. 7 MANIFOLD	
1	PAOZZ	72582	5130330	MANIFOLD, EXHAUST	2
2	PAOZZ	15434	70295	PLUG, PIPE MANIFOLD	2
3	PFOZZ	96906	MS51970-4	NUT, PLAIN, HEXAGON MANIFOLD MTG	8
4	PAOZZ	72582	5104439	WASHER, SPRING TENSI MANIFOLD MTG	8
5	PAOZZ	72582	5116205	GASKET EXCHANGE MANIFOLD PART OF KIT P/N 5199811	2
6	PFOZZ	24617	5112899	STUD, PLAIN MANIFOLD MTG	8
				END OF FIGURE	

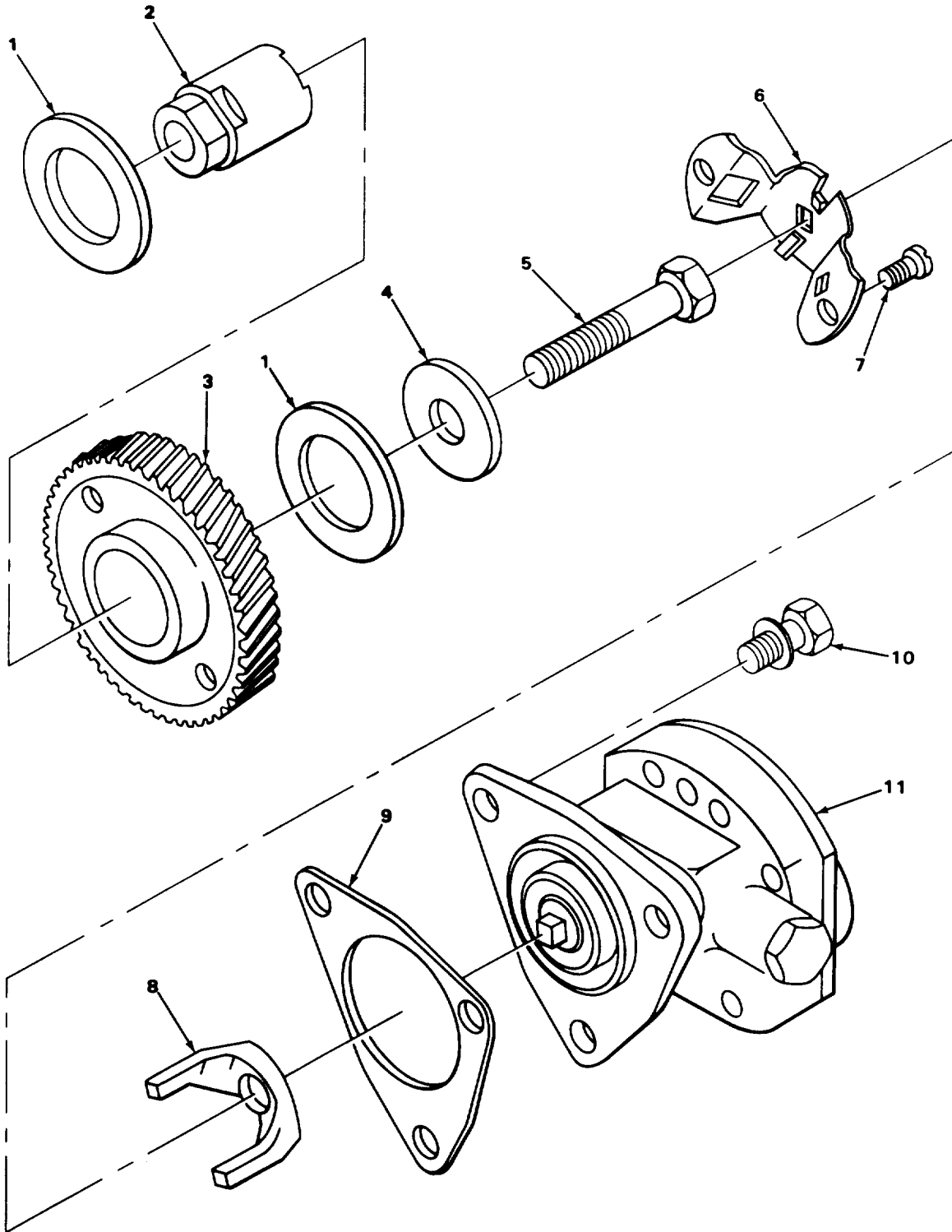

TA505828

FIGURE 8. FUEL PUMP AND DRIVE.



## SECTION II

TM10-3930-243-20P

(1) ITEM NO	(2) SMR CODE	(3) CAGEC	(4) PART NUMBER	(5) DESCRIPTION AND USABLE ON CODES (UOC)	(6) QTY
				GROUP 03 FUEL SYSTEM	
				GROUP 0302 FUEL PUMPS	
				FIG. 8 FUEL PUMP AND DRIVE	
10	PAOZZ	24617	5118219	BOLT, ASSEMBLED WASH PUMP MTG	3
11	PAOZZ	72582	5199560	PUMP, DIESEL FUEL UOC:CHA,U75,U76	1
				END OF FIGURE	

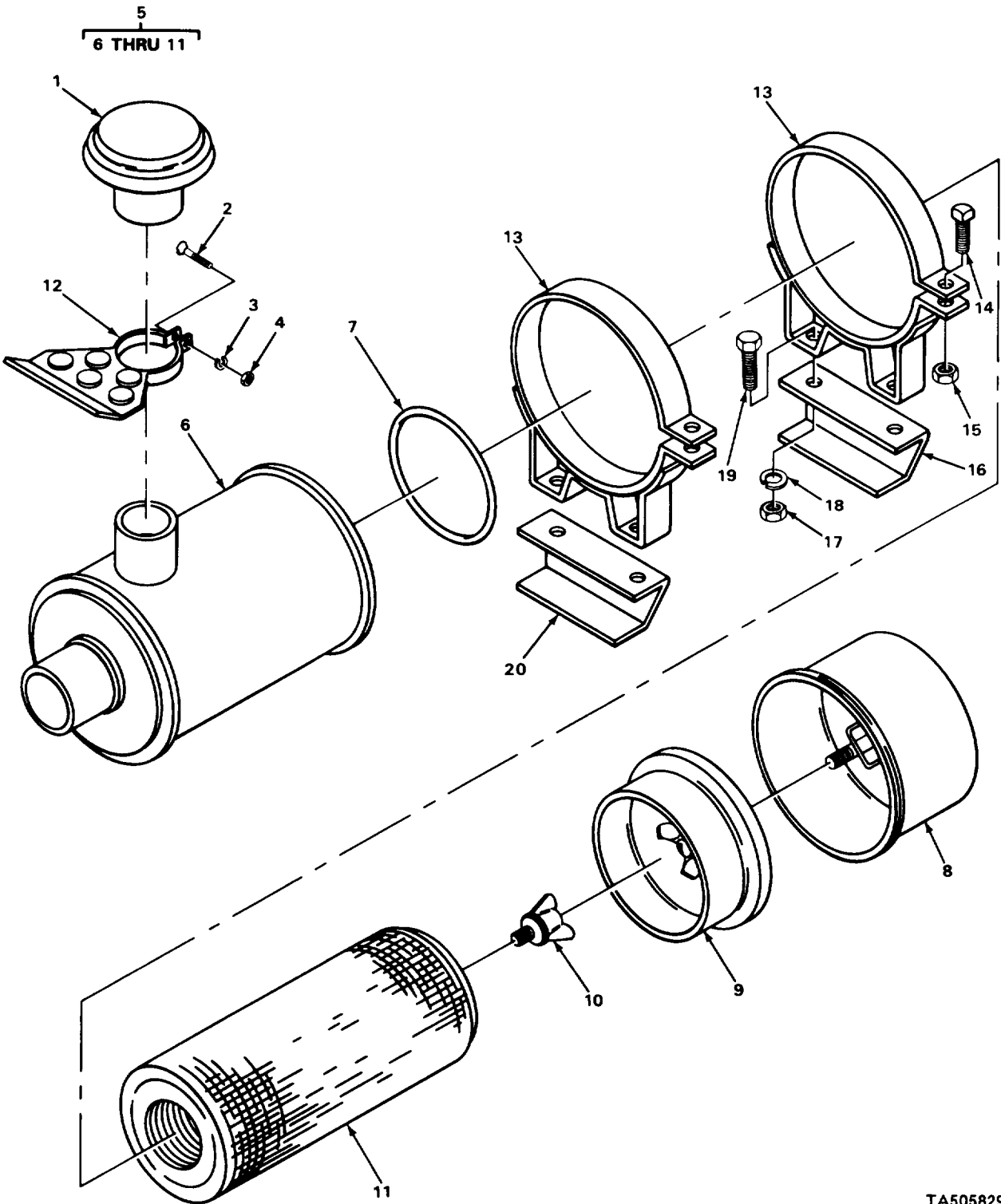

TA505829

FIGURE 9. AIR CLEANER.

## SECTION II

TM10-3930-243-20P

(1) ITEM NO	(2) SMR CODE	(3) CAGEC	(4) PART NUMBER	(5) DESCRIPTION AND USABLE ON CODES (UOC)	(6) QTY
GROUP 0304 AIR CLEANER					
FIG. 9 AIR CLEANER					
1	PAOZZ	18265	GAH00-0469	CAP ASSEMBLY,AIR CL	1
2	PFOZZ	96906	MS35207-263	SCREW,MACHINE DEFLECTOR MTG	1
3	PFOZZ	96906	MS35338-43	WASHER,LOCK DEFLECTOR MTG	1
4	PFOZZ	96906	MS35650-305	NUT,PLAIN,HEXAGON DEFLECTOR MTG, BRASS	1
5	PAOOO	18265	FWG14-0027	AIR CLEANER,INTAKE	1
6	XBOZZ	18265	P10-4987	BODY ASSEMBLY AIR CLEANER	1
7	PAOZZ	18265	P17335	PACKING,PREFORMED ELEMENT	1
8	PFOZZ	18265	P10-7349	BOWL,SEDIMENT AIR CLEANER	1
9	PFOZZ	18265	P10-1241	BAFFLE,AIR CLEANER CUP	1
10	PFOZZ	18265	P18464	THUMBSCREW FILTER ELEMENT	1
11	PAOZZ	18265	P11-0852	FILTER ELEMENT,INTA AIR CLEANER	2
12	XBOZZ	46717	F10573	DEFLECTOR,SAND AND DIRT	1
13	XBOZZ	18265	LA555-13	BAND ASSEMBLY AIR CLEANER	2
14	PFOZZ	18265	P5345	BOLT,MACHINE BAND	1
15	PFOZZ	96906	MS51967-5	NUT,PLAIN,HEXAGON BAND	1
17	PFOZZ	21439	01857-007	NUT,PLAIN,HEXAGON	4
18	PAOZZ	96906	MS35338-48	WASHER,LOCK	4
19	PAOZZ	96906	MS90725-109	SCREW,CAP,HEXAGON H	4

END OF FIGURE

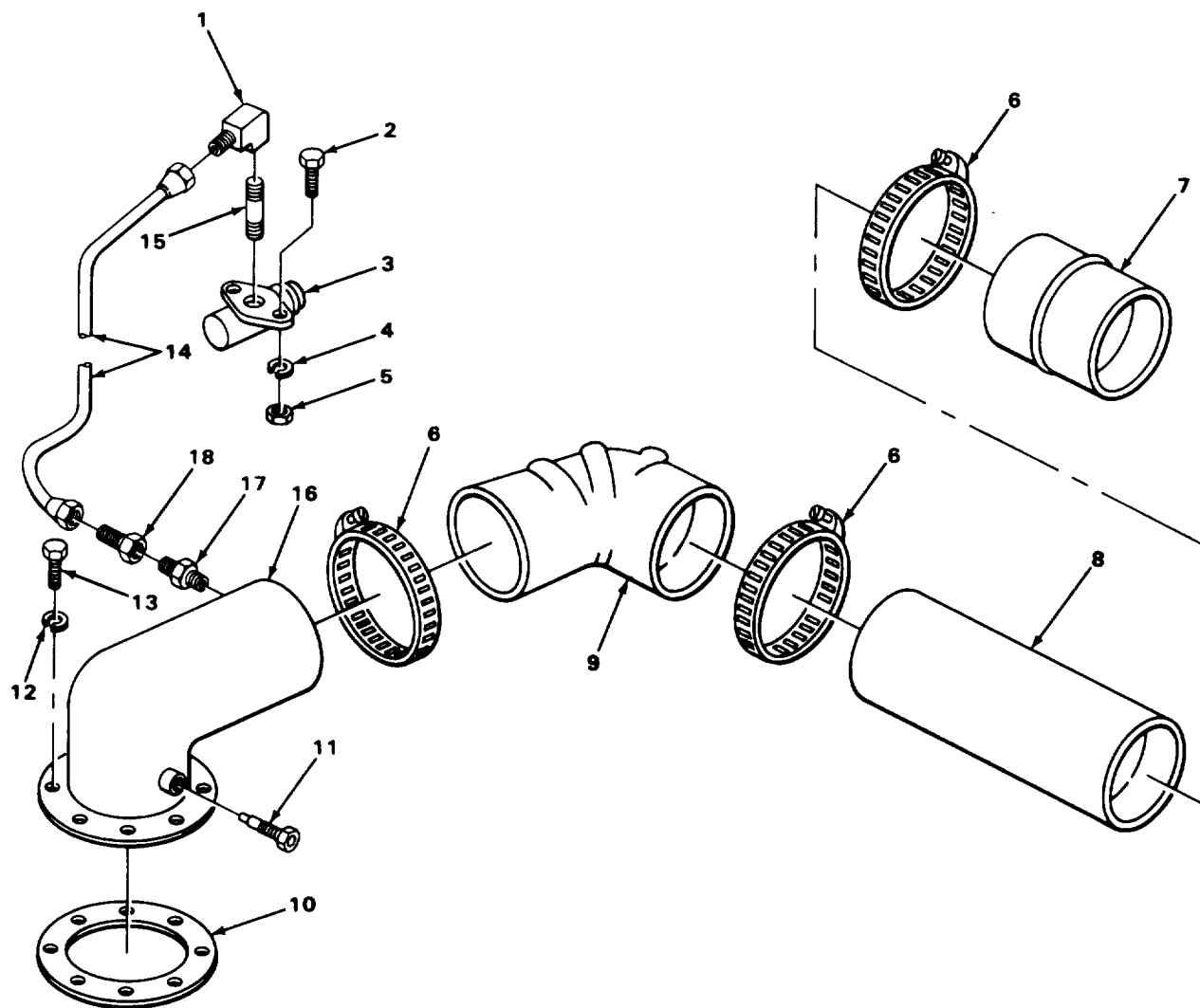

TA505830

FIGURE 10. AIR INTAKE TUBES,

(1) ITEM NO	(2) SMR CODE	(3) CAGEC	(4) PART NUMBER	(5) DESCRIPTION AND USABLE ON CODES (UOC)	(6) QTY
GROUP 0304 AIR CLEANER					
FIG. 10 AIR INTAKE TUBES					
1	PAOZZ	98441	6-6DBTX-B	ELBOW,PIPE TO TUBE INDICATOR TO TUBE	1
2	PFOZZ	96906	MS90728-7	SCREW,CAP,HEXAGON H INDICATOR MOUNTING	2
3	PAOZZ	96906	MS53063-4	INDICATOR,AIR CLEAN RESTRICTION	1
4	PFOZZ	96906	MS35338-44	WASHER,LOCK INDICATOR MTG	2
5	PFOZZ	96906	MS51967-2	NUT,PLAIN,HEXAGON INDICATOR NUT	2
6	PAOZZ	14242	UA612	CLAMP,HOSE	3
7	PAOZZ	15434	3030790	HOSE,PREFORMED	1
8	PAOZZ	18265	SBM-07-0072	MUFFLER,EXHAUST	1
9	PFOZZ	15434	105313	ELBOW,RUBBER	1
10	PAOZZ	46717	LA1006-14	GASKET ELBOW MTG	1
11	PAOZZ	92679	286871C91	FITTING,MANIFOLD	1
12	PFOZZ	96906	MS35338-8	WASHER,LOCK ELBOW MTG	8
* 13	PFOZZ	96906	MS90725-58	SCREW,CAP,HEXAGON,H ELBOW MTG	8
14	PFOZZ	46717	LA-1216-6	TUBE ASSEMBLY,METAL INDICATOR	1
* 15	PFOZZ	46717	L06655-001	NIPPLE,PIPE INDICATOR TUBE	1
16	PFOZZ	46717	F10509	ELBOW,AIR INTAKE	1
17	PFOZZ	18265	P11-2257	NIPPLE,PIPE	1
18	PAOZZ	98441	4GBTX-B	ADAPTER,STRAIGHT,PI INDICATOR TUBE	1

END OF FIGURE

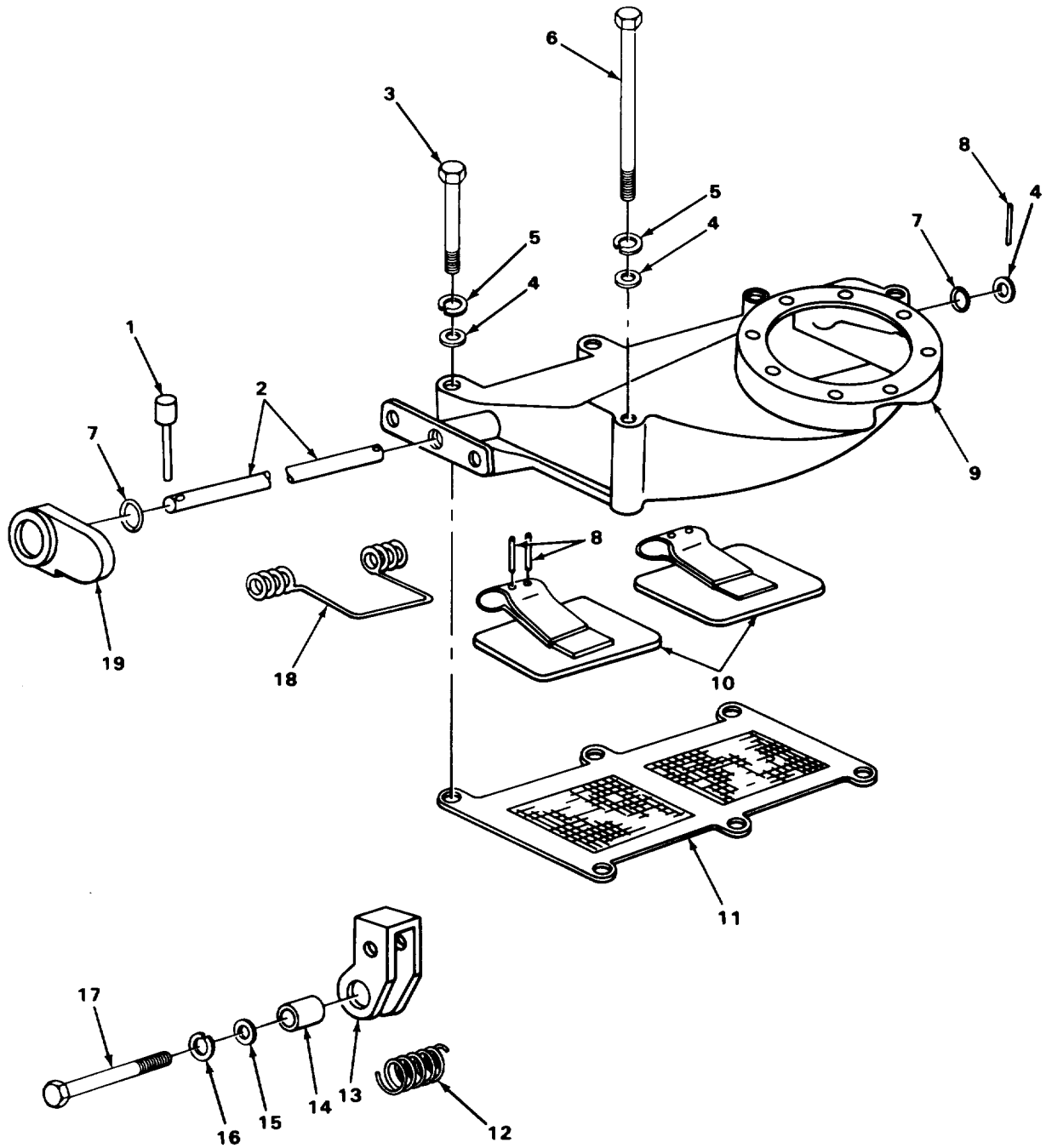

TA50583

FIGURE 11. AIR INLET HOUSING.

(1) ITEM NO	(2) SMR CODE	(3) CAGEC	(4) PART NUMBER	(5) DESCRIPTION AND USABLE ON CODES (UOC)	(6) QTY
GROUP 0305 SUPERCHARGER, BLOWER TURBOCHARGER OR ALTITUDE COMPENSATOR					
FIG. 11 AIR INLET HOUSING					
1	PAOZZ	72582	5114974	HANDLE ASSEMBLY,AIR	1
2	PAOZZ	72582	5128593	SHAFT,AIR INLET	1
* 3	PFOZZ	96906	MS90725-58	SCREW,CAP,HEXAGON H HOUSING MTG	3
4	PFOZZ	96906	MS27183-14	WASHER,FLAT HOUSING MTG	6
5	PFOZZ	96906	MS35338-8	WASHER,LOCK HOUSING MTG	5
6	PFOZZ	96906	MS90728-72	SCREW,CAP,HEXAGON H HOUSING MTG	2
7	PAOZZ	79500	1JH4350REVCPC	PACKING,PREFORMED	2
8	PAOZZ	72582	273436	PIN,VALVE TO SHAFT	5
9	PFOZZ	72582	5127214	HOUSING,AIR INLET	1
10	PAOZZ	72582	5121353	COVER,AIR INLET HOU	2
* 11	PAOZZ	72582	5122610	SCREW,AIRINLETBLOW HOUSING PART OF KIT P/N 5199793	1
12	PAOZZ	72582	5114124	SPRING,HELICAL,TORS	1
13	PAOZZ	72582	5114727	LEVER,MANUAL CONTRO	1
14	PAOZZ	72582	5113633	SPACER,SLEEVE LATCH	1
15	PFOZZ	96906	MS27183-9	WASHER,FLAT LATCH	1
16	PFOZZ	96906	MS35338-44	WASHER,LOCK LATCH	1
17	PFOZZ	96906	MS90728-12	SCREW,CAP,HEXAGON H	1
18	PAOZZ	72582	5111904	SPRING,HELICAL,TORS	1
19	PAOZZ	72582	5122623	CAM,CONTROL	1

END OF FIGURE

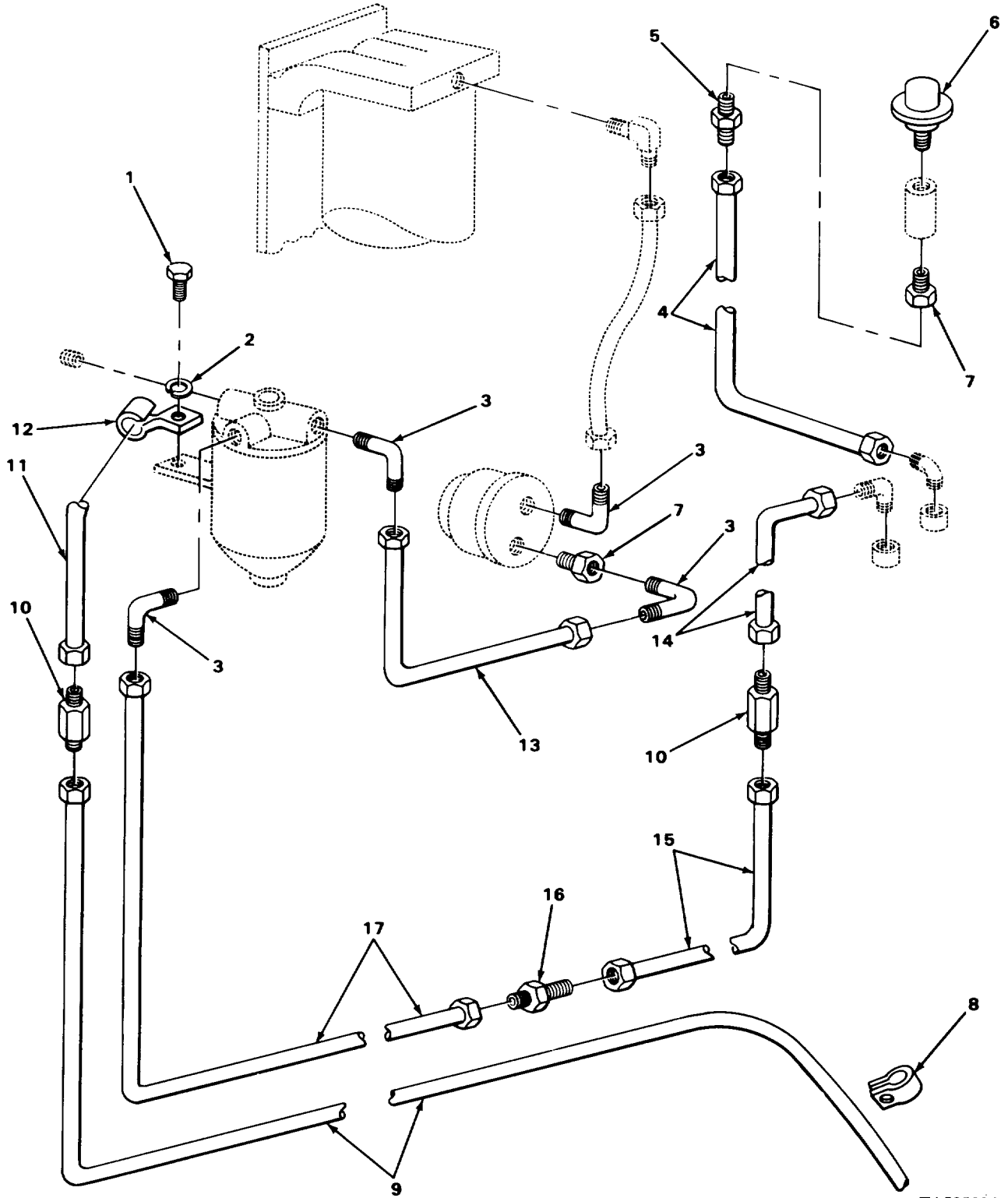

FIGURE 12. FUEL LINES AND FITTINGS.



(1) ITEM NO	(2) SMR CODE	(3) CAGEC	(4) PART NUMBER	(5) DESCRIPTION AND USABLE ON CODES (UOC)	(6) QTY
GROUP 0306 TANKS, LINES, FITTINGS, HEADERS					
FIG. 12 FUEL LINES AND FITTINGS					
1	PFOZZ	96906	MS90728-57	SCREW,CAP,HEXAGON H CLAMP TO FUEL STRAINER BRACKET	1
2	PFOZZ	96906	MS35338-8	WASHER,LOCK CLAMP TO FUEL STRAINER BRACKET	1
3	PAOZZ	96906	MS39162-5	ELBOW,PIPE TO TUBE FUEL STRAINER LINES	4
4	PFOZZ	10100	FP-17046	TUBE ASSEMBLY,METAL BREATHER TO TANK	1
* 5	PAOZZ	83179	BM581-1-6	ADAPTER,STRAIGHT,PI BREATHER TO TUBE	1
6	PAOZZ	00736	14132	BREATHER	1
7	PAOZZ	81495	S-738-11	BUSHING,PIPE FUEL PUMP LINES	2
8	PFOZZ	84971	TA640S6	CALMP,LOOP FUEL LINE	1
9	PFOZZ	46717	LA1216-2	TUBE ASSEMBLY,METAL TANK TO STRAINER	1
10	PAOZZ	79470	300X5	COUPLING,TUBE FUEL LINES	2
* 11	XBOZZ	72582	5128016	TUBE ASSEMBLY,METAL FUEL RETURN	1
12	PAOZZ	72582	5110070	CLIP,TUBE FUEL LINE	1
13	PAOZZ	10100	FP-17047	TUBE ASSEMBLY,METAL FUEL PUMP TO STRAINER	1
14	PFOZZ	10100	FP17044	TUBE ASSEMBLY,METAL FUEL TANK	1
15	PFOZZ	46717	LA1216-4	TUBE ASSEMBLY,METAL FUEL RETURN LINE TO SHUTOFF VALVE	1
16	PFOZZ	41947	A-327	NIPPLE,TUBE TANK TO STRAINER	1
17	PAOZZ	46717	LA-1216-3	TUBE ASSEMBLY,METAL TANK TO STRAINER	1

END OF FIGURE

6  
7 THRU 18

9  
10 THRU 14

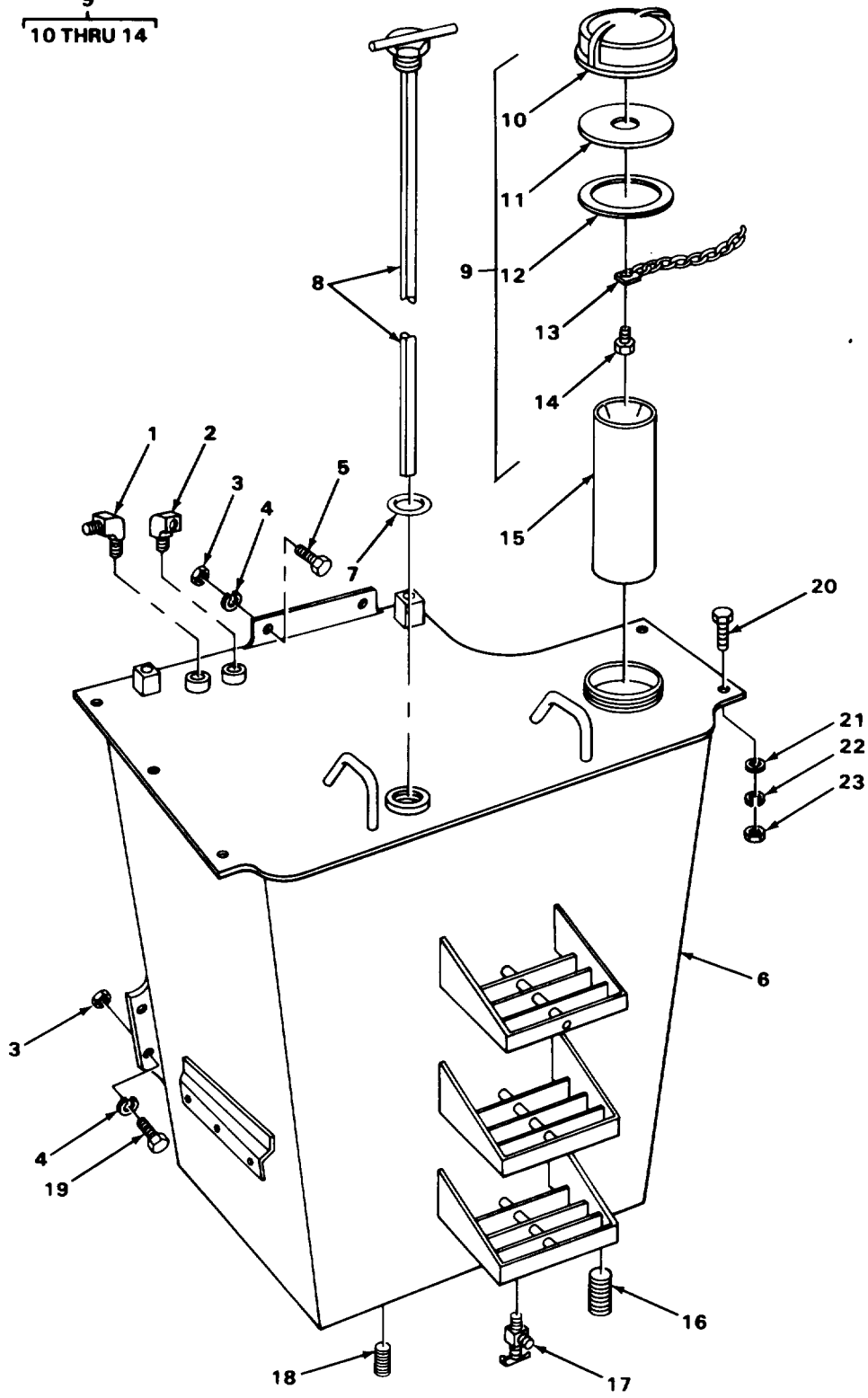
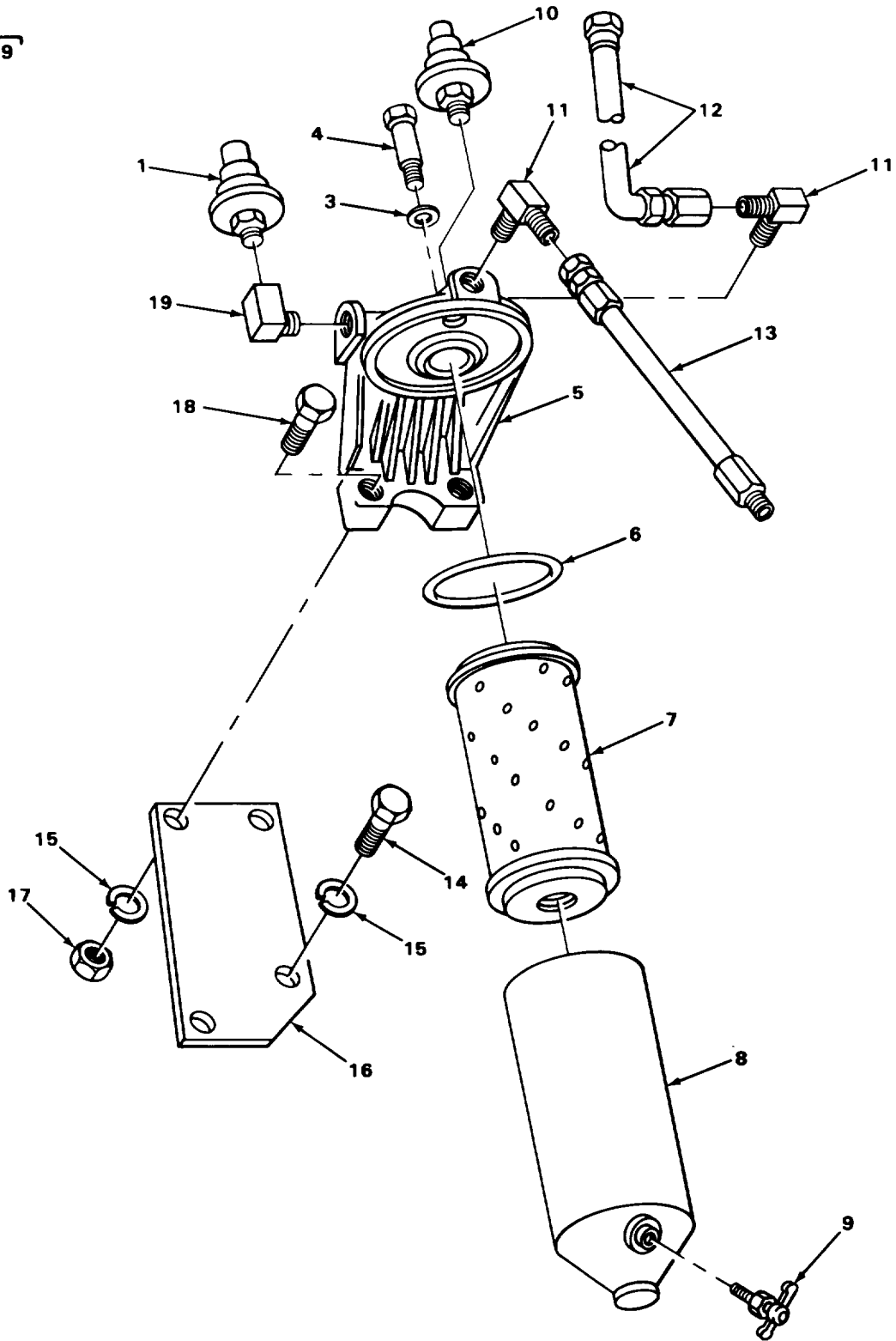

FIGURE 13. FUEL TANK.

(1) ITEM NO	(2) SMR CODE	(3) CAGEC	(4) PART NUMBER	(5) DESCRIPTION AND USABLE ON CODES (UOC)	(6) QTY
GROUP 0306 TANKS, LINES, FITTINGS, HEADERS					
FIG. 13 FUEL TANK					
1	PAOZZ	81240	GM118754	ELBOW,PIPE TO TUBE FUEL TANK	1
2	PAOZZ	92392	0913040	ELBOW,PIPE TO TUBE FUEL TANK	1
3	PFOZZ	21439	01857-007	NUT,PLAIN,HEXAGON FUEL TANK MTG	4
4	PFOZZ	96906	MS35338-48	WASHER,LOCK FUEL TANK MTG	4
5	PFOZZ	96906	MS90728-139	SCREW,CAP,HEXAGON H FUEL TANK MOUNTING	2
* 6	XBOFF	46717	B8042	FUEL TANK ASSEMBLY	1
7	PAOZZ	96906	MS28775-025	PACKING,PREFORMED DIP STICK	1
8	PAOZZ	97403	13212E4048-2	GAGE ROD-CAP,LIQUID	1
9	PAOOO	97403	13212E4040	CAP,FILLER OPENING FUEL TANK	1
10	PFOZZ	46717	A3560	CAP,FILLER OPENING FUEL TANK	1
11	PAOZZ	96906	MS35644-1	FILLER NECK FUEL TANK ASSEMBLY	1
12	PAOZZ	46717	B8043-3	GASKET CAP	1
13	PFOZZ	46717	B8043-1	CHAIN,ROLLER FUEL TANK	1
14	PFOZZ	96906	MS90728-108	SCREW,CAP,HEXAGON H	1
* 16	PAOZZ	81349	FEDWWP471	PLUG,PIPE FUEL TANK	1
* 17	PFOZZ	46717	LA519-4	COCK,SHUTOFF,SCREW FUEL TANK	1
* 18	PFOZZ	96906	MS20913-4S	PLUG,PIPE FUEL TANK	1
19	PFOZZ	96906	MS90728-140	SCREW,CAP,HEXAGON H FUEL TANK MOUNTING	2
20	PFOZZ	96906	MS35291-061	SCREW,CAP,HEXAGON H FUEL TANK MTG	5
21	PFOZZ	96906	MS27183-14	WASHER,FLAT FUEL TANK MTG	5
22	PFOZZ	96906	MS35338-8	WASHER,LOCK FUEL TANK MTG	5
23	PFOZZ	96906	MS51967-8	NUT,PLAIN,HEXAGON FUEL TANK MTG	5

END OF FIGURE

2  
3 THRU 9



TA505839

FIGURE 14. FUEL FILTER.

(1) ITEM NO	(2) SMR CODE	(3) CAGEC	(4) PART NUMBER	(5) DESCRIPTION AND USABLE ON CODES (UOC)  GROUP 0309 FUEL FILTERS  FIG. 14 FUEL FILTER	(6) QTY
1	PAOZZ	96906	MS90530-9	SWITCH,PRESSURE FUEL	1
* 2	PAOOO	70040	T65	FILTER,FLUID	1
3	PAOZZ	72582	1503536	GASKET	1
4	PAOZZ	70040	5573723	BOLT,SHOULDER COVER MTG	1
5	PFOZZ	72582	6436254	HEAD,FLUID FILTER FILTER	1
6	PFOZZ	72582	5574161	GASKET COVER	1
7	PAOZZ	79396	CW226MP	FILTER ELEMENT,FLUI	1
8	PFOZZ	72582	5575169	FILTER BODY,FLUID FUEL FILTER	1
9	PAOZZ	72582	8924140	COCK,DRAIN FILTER	1
10	PAOZZ	96906	MS90530-1	SWITCH,PRESSURE STARTER CUTOOUT	1
11	PAOZZ	72582	105423	ELBOW,PIPE HOSE TO FILTER	2
12	PAOZZ	72582	5136232	HOSE ASSEMBLY,NONME FUEL FILTER TO PUMP	1
13	PAOZZ	72582	5136593	HOSE ASSEMBLY,NONME FUEL FILTER TO ENGINE HEAD	1
14	PFOZZ	96906	MS35291-061	SCREW,CAP,HEXAGON H BRACKET MTG	2
15	PFOZZ	96906	MS35338-8	WASHER,LOCK FILTER TO BRACKET	4
* 16	XBOZZ	72582	5131543	BRACKET FILTER MTG	1
17	PFOZZ	96906	MS51968-8	NUT,PLAIN,HEXAGON FILTER TO BRACKET	2
18	PFOZZ	96906	MS90727-62	SCREW,CAP,HEXAGON H FILTER TO BRACKET	2
19	PFOZZ	46717	LT49-1	ELBOW,PIPE FUEL PRESSURE SWITCH	1

END OF FIGURE

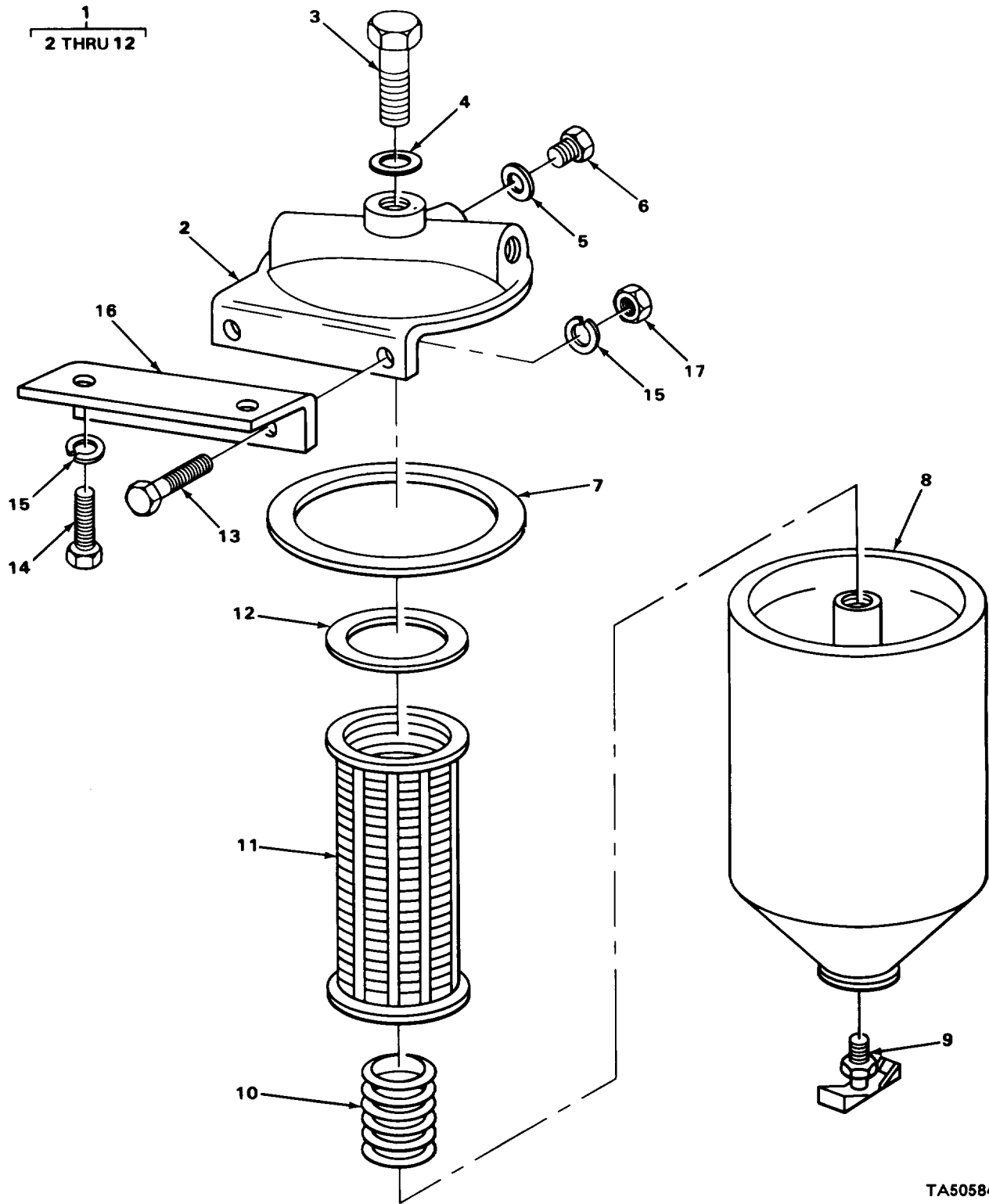

TA505840

FIGURE 15. FUEL STRAINER.

## SECTION II

TM10-3930-243-20P

C01

(1) ITEM NO	(2) SMR CODE	(3) CAGEC	(4) PART NUMBER	(5) DESCRIPTION AND USABLE ON CODES (UOC)	(6) QTY
GROUP 0309 FUEL FILTERS					
FIG. 15 FUEL STRAINER					
1	PAOOO	70040	5577342	FILTER, FLUID	1
* 2	XBOZZ	72582	6435045	COVER SHELL	1
3	PFOZZ	70040	6435046	SCREW, CAP, HEXAGON H	1
4	PAOZZ	72582	1503536	GASKET COVER SCREW	1
5	PAOZZ	72582	1503538	GASKET PLUG	1
6	PFOZZ	81348	WW-P-471AASBCB	PLUG, PIPE	1
7	PAOZZ	72582	1503542	GASKET	1
8	PFOZZ	72582	6435007	FILTER, FLUID FUEL STRAINER	1
9	PAOZZ	72582	8924140	COCK, DRAIN SHELL	1
* 10	XBOZZ	72582	6435048	SPRING, HELICAL, COMP	1
11	PAOZZ	72582	1595655	FITLER ELEMENT, FLUI	1
				UOC:CHA, U75, U76	
12	PAOZZ	70040	G541	GASKET	1
13	PFOZZ	96906	MS35291-061	SCREW, CAP, HEXAGON H STRAINER MTG	2
* 14	PFOZZ	96906	MS90725-58	SCREW, CAP, HEXAGON H STRAINER BRACKET MTG	
15	PFOZZ	96906	MS35338-8	WASHER, LOCK BRACKET MTG	4
* 16	XBOZZ	46717	L6837	BRACKET, ANGLE STRAINER MTG	1
17	PFOZZ	96906	MS51967-8	NUT, PLAIN, HEXAGON FILTER TO BRACKET	2

END OF FIGURE

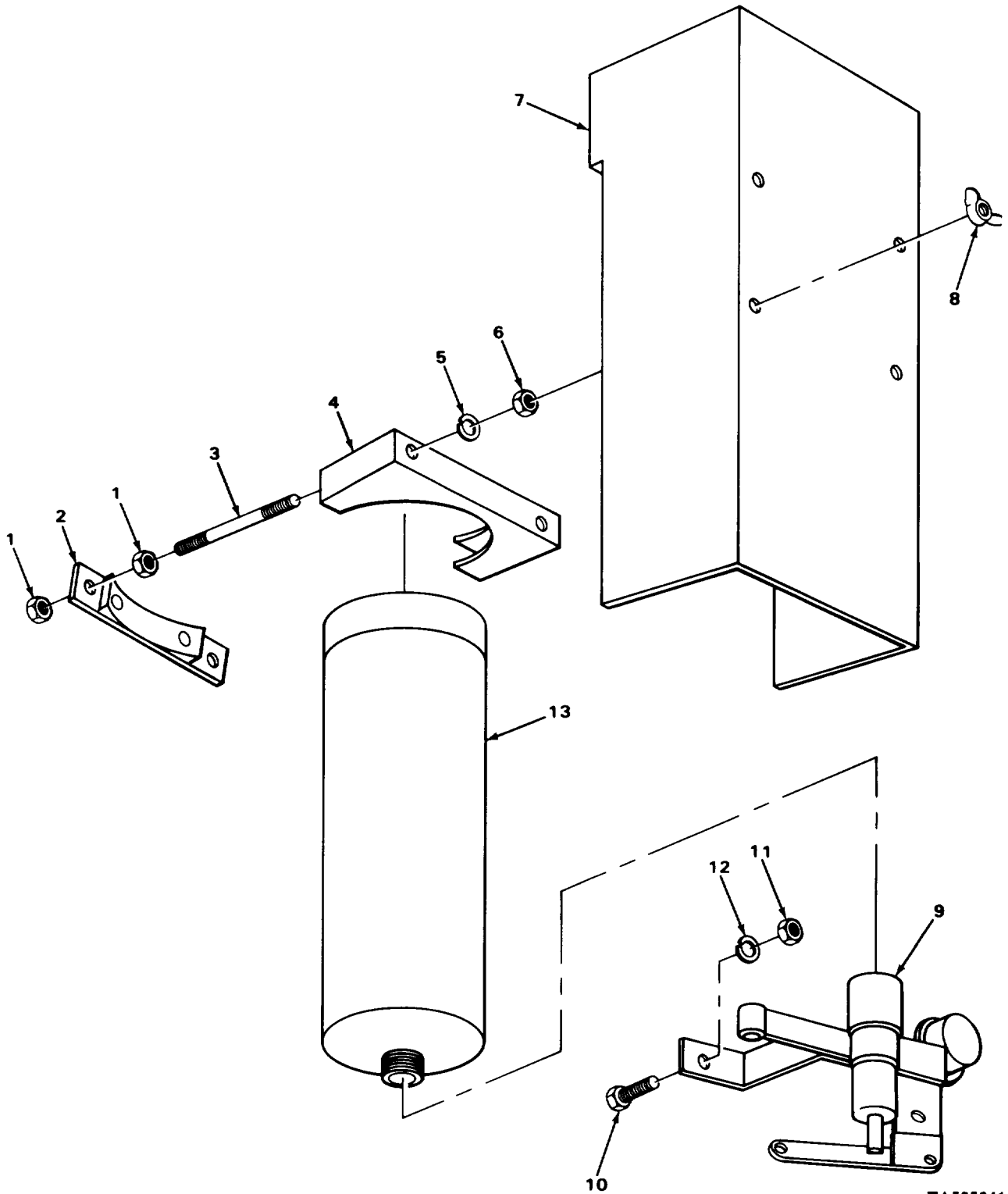

TA505841

FIGURE 16. STARTER AID.



## SECTION II

TM10-3930-243-20P

(1) ITEM NO	(2) SMR CODE	(3) CAGEC	(4) PART NUMBER	(5) DESCRIPTION AND USABLE ON CODES (UOC)	(6) QTY
GROUP 0311 ENGINE STARTING AIDS					
FIG. 16 STARTING AID					
1	PFOZZ	96906	MS51967-5	NUT,PLAIN,HEXAGON CLAMP	8
2	PFOZZ	46717	B8102-3	CLAMP,BLOCK CLAMP	2
3	PFOZZ	46717	B8102-4	BOLT,RIBBED NECK CLAMP	4
4	PFOZZ	46717	B8102-2	CLAMP,STARTING AID CARTRIDGE MTG	2
5	PFOZZ	96906	MS35338-45	WASHER,LOCK CLAMP	4
6	PFOZZ	96906	MS35691-10	NUT,PLAIN,HEXAGON CLAMP	4
7	XAOZZ	46717	F10494	COVER PRIMING VALVE	1
8	PFOZZ	96906	MS35425-24	NUT,PLAIN,WING COVER MTG	4
9	PAOZZ	46717	B8102-1	VALVE,METERING,STAR PRIMING	1
10	PFOZZ	96906	MS90727-15	SCREW,CAP,HEXAGON H VALVE CLAMP MOUNTING	3
11	PFOZZ	96906	MS51967-2	NUT,PLAIN,HEXAGON VALVE CLAMP MTG	3
12	PFOZZ	96906	MS35338-44	WASHER,LOCK VALVE MTG	3
13	XDOZZ	61116	LP535	CARTRIDGE,ENGINE STARTER	1

END OF FIGURE



(1) ITEM NO	(2) SMR CODE	(3) CAGEC	(4) PART NUMBER	(5) DESCRIPTION AND USABLE ON CODES (UOC)	(6) QTY
GROUP 0312 ACCELERATOR, THROTTLE OR CHOKE CONTROLS					
FIG. 17 THROTTLE CONTROLS					
1	PFOZZ	96906	MS35810-32	PIN,STRAIGHT,HEADED PEDAL MTG	2
2	PAOZZ	71843	2708-2A	CLEVIS,ROD END	1
3	PFOZZ	96906	MS35691-5	NUT,PLAIN,HEXAGON ROD END	1
4	PFOZZ	71843	2706-2A	BOLT,EYE CLEVIS	1
5	PFOZZ	46717	LA875-7	PEDAL,CONTROL	1
* 6	PFOZZ	96906	MS24665-419	PIN,COTTER PEDAL	3
7	XAOZZ	46717	A3329	UOC:CHA,U75,U76	
8	PAOZZ	96906	MS90728-8	BRACKET,FOOT PEDAL	1
				SCREW,CAP,HEXAGON H HEAD PEDAL	2
				BRACKET	
9	PAOZZ	78643	B109	BALL JOINT ROD	1
10	PFOZZ	96906	MS51968-5	NUT,PLAIN,HEXAGON BALL JOINT	1
11	PFOZZ	46717	B8091-3	ROD	1
12	PFOZZ	96906	MS51968-8	NUT,PLAIN,HEXAGON BALL JOINT	3
13	PAOZZ	78643	B108	BALL JOINT ROD	1
14	PFOZZ	96906	MS16562-65	PIN,SPRING LEVER	3
* 15	XBOZZ	46717	L6683-1	SHAFT	1
16	PFOZZ	46717	L16681	LEVER,REMOTE CONTROL	2
17	PFOZZ	96906	MS24665-283	PIN,COTTER CLEVIS PIN	4
18	PFOZZ	96906	MS35812-4	CLEVIS,ROD END	2
19	PFOZZ	96906	MS20392-5C29	PIN,STRAIGHT,HEADED CLEVIS	3
20	PFOZZ	46717	L-6683	SHAFT,STRAIGHT	1
21	PFOZZ	46717	L6681-1	LEVER,REMOTE CONTRO YOKE	1
22	PAOZZ	46717	L4463-9	YOKE	1
* 23	XBOZZ	46717	L6680	BOLT,SHOULDER LEVER	1
24	PAOZZ	96906	MS17795-104	BEARING,SLEEVE BELL CRANK	1
25	PAOZZ	46717	L6682	BELL CRANK	1
26	PFOZZ	46717	LA241-2	SPRING,HELICAL,EXTE	1
27	PFOZZ	96152	A82-1	PIN,COTTER CLEVIS PIN	1
28	PFOZZ	96906	MS20392-4C63	PIN,STRAIGHT,HEADED BRACKET	1
29	PFOZZ	96906	MS90725-68	SCREW,CAP,HEXAGON H PEDAL ADJUSTING	1
30	PFOZZ	96906	MS35691-18	NUT,PLAIN,HEXAGON PEDAL ADJUSTING	1
31	PFOZZ	96906	MS35338-44	WASHER,LOCK PEDAL BRACKET MTG	2
32	PFOZZ	96906	MS51967-2	NUT,PLAIN,HEXAGON PEDAL BRACKET MTG	2
33	PFOZZ	46717	L6681	LEVER,REMOTE CONTRO YOKE	1
34	PFOZZ	46717	L4463-10	CLEVIS,ROD END	1
35	PFOZZ	96906	MS51967-11	NUT,PLAIN,HEXAGON BELL CRANK BOLT	1

END OF FIGURE

12  
13 THRU 16

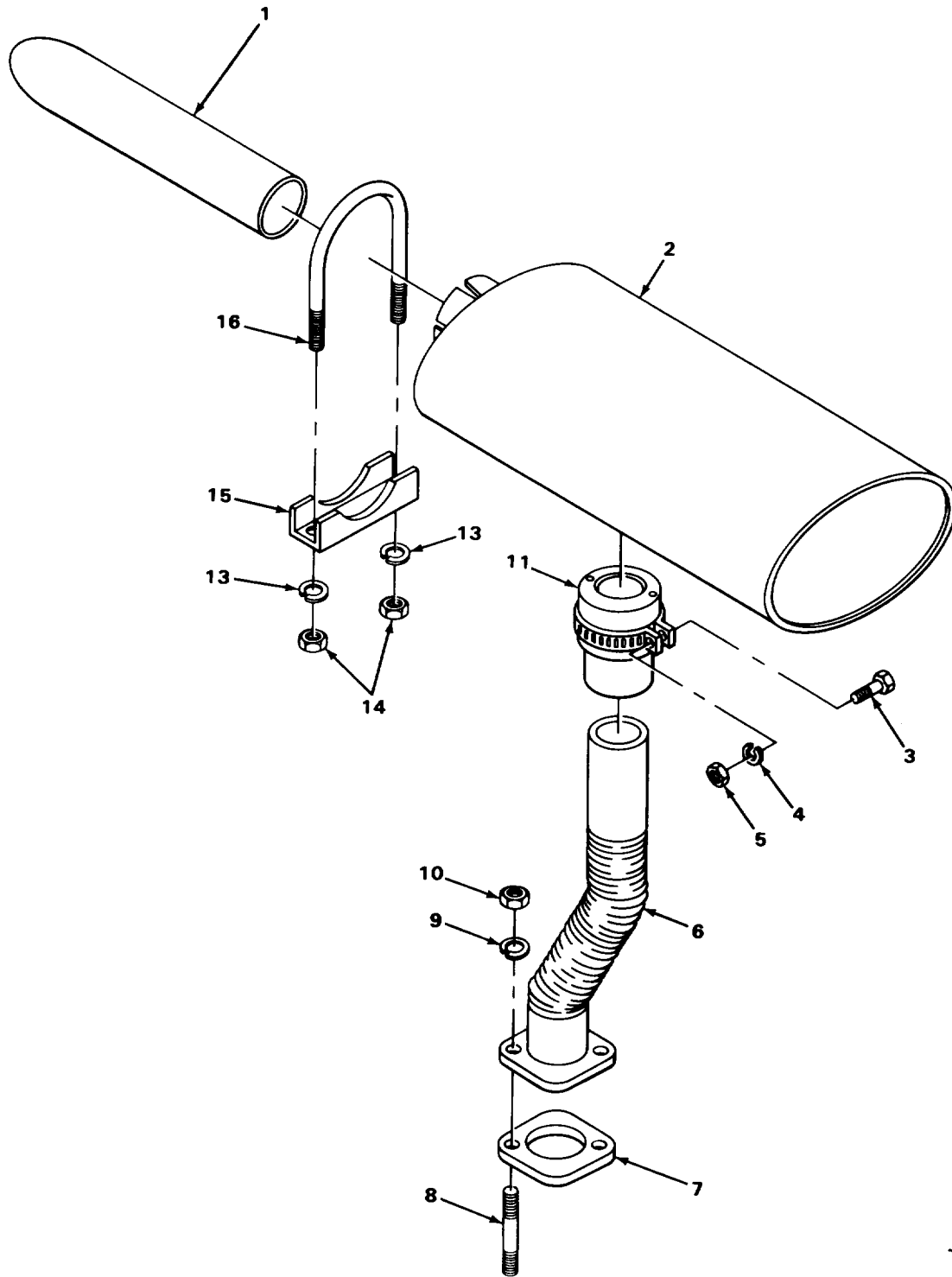

TA505843

FIGURE 18. MUFFLERS AND PIPES.

(1) ITEM NO	(2) SMR CODE	(3) CAGEC	(4) PART NUMBER	(5) DESCRIPTION AND USABLE ON CODES (UOC)	(6) QTY
GROUP 04 EXHAUST SYSTEM					
GROUP 0401 MUFFLER AND PIPES					
FIG. 18 MUFFLERS AND PIPES					
1	PAOZZ	46717	L6658	PIPE, EXHAUST	1
2	PAOZZ	18265	MAM08-5071	MUFFLER, EXHAUST RIGHT	1
* 2	XBOZZ	76700	T-14384-A	MUFFLER, EXHAUST LEFT UOC:CHA, CHB, U76	1
3	PFOZZ	96906	MS90725-34	BOLT, MACHINE	4
4	PFOZZ	96906	MS35338-45	WASHER, LOCK	4
5	PFOZZ	96906	MS35649-2312	NUT, PLAIN, HEXAGON	4
6	PAOZZ	46717	F10480	PIPE, EXHAUST	2
7	PAOZZ	72582	5108377	GASKET, FLANGE	2
8	PFOZZ	72582	5109158	STUD, PLAIN PIPE MTG	8
9	PFOZZ	96906	MS35338-8	WASHER, LOCK FLANGE MTG	8
10	PFOZZ	96906	MS51970-3	NUT, PLAIN, HEXAGON FLANGE MTG	8
11	PAOZZ	97403	13220E8118	ADAPTER, STRAIGHT, FL	2
* 12	PFOZZ	46717	F10472	CLAMP, LOOP	2
13	PFOZZ	96906	MS35338-45	WASHER, LOCK CLAMP	2
14	PAOZZ	96906	MS51967-5	NUT, PLAIN, HEXAGON CLAMP	2
* 15	XBOZZ	18265	S3000	BODY	1
* 16	XBOZZ	18265	B3000	TUBE HOLDER MUFFLER	1

END OF FIGURE

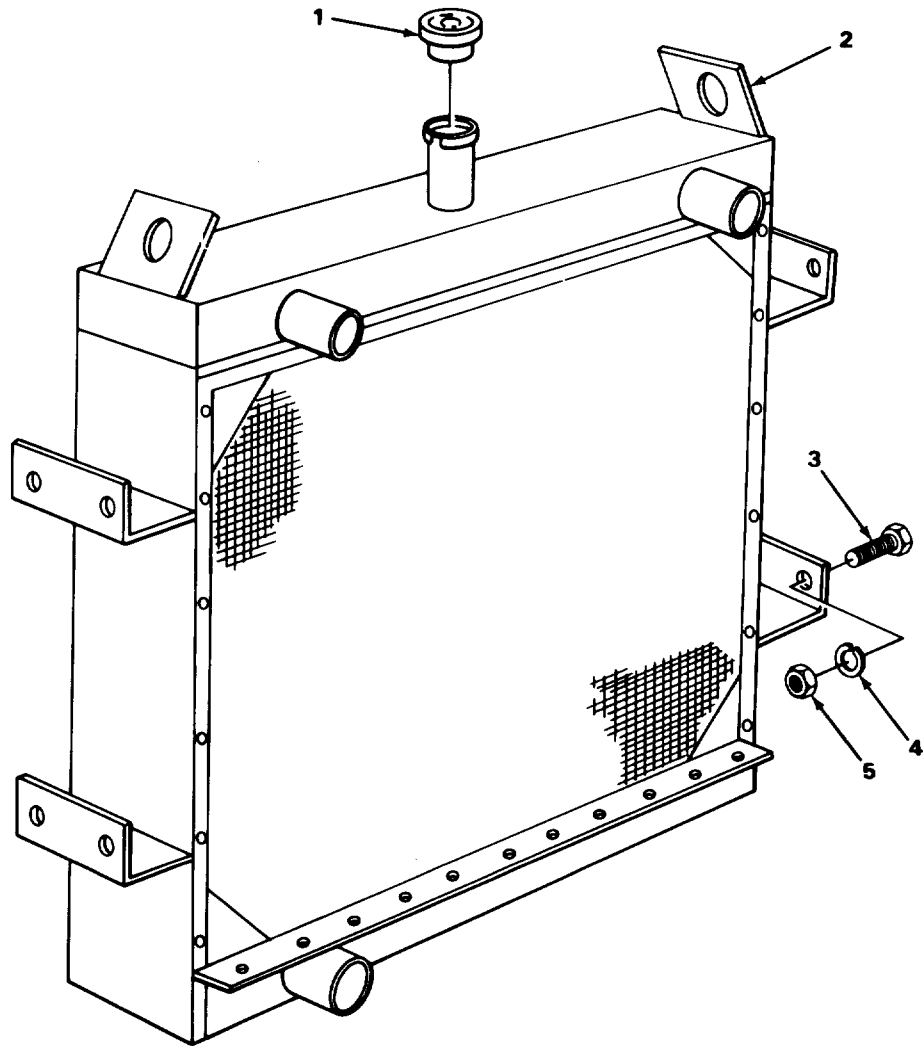

TA505844

FIGURE 19. RADIATOR.

SECTION II                      TM10-3930-243-20P      C01

(1) ITEM NO	(2) SMR CODE	(3) CAGEC	(4) PART NUMBER	(5) DESCRIPTION AND USABLE ON CODES (UOC)	(6) QTY
-------------------	--------------------	--------------	-----------------------	--	------------

GROUP 05 COOLING SYSTEM

GROUP 0501 RADIATOR, EVAPORATIVE  
COOLER, OR HEAT EXCHANGER

FIG. 19 RADIATOR

1	PFOZZ	78225	AAX0879	CAP,FILLER OPENING RADIATOR	1
* 2	PAOFF	46717	B8305	RADIATOR,ENGINE COO	1

END OF FIGURE

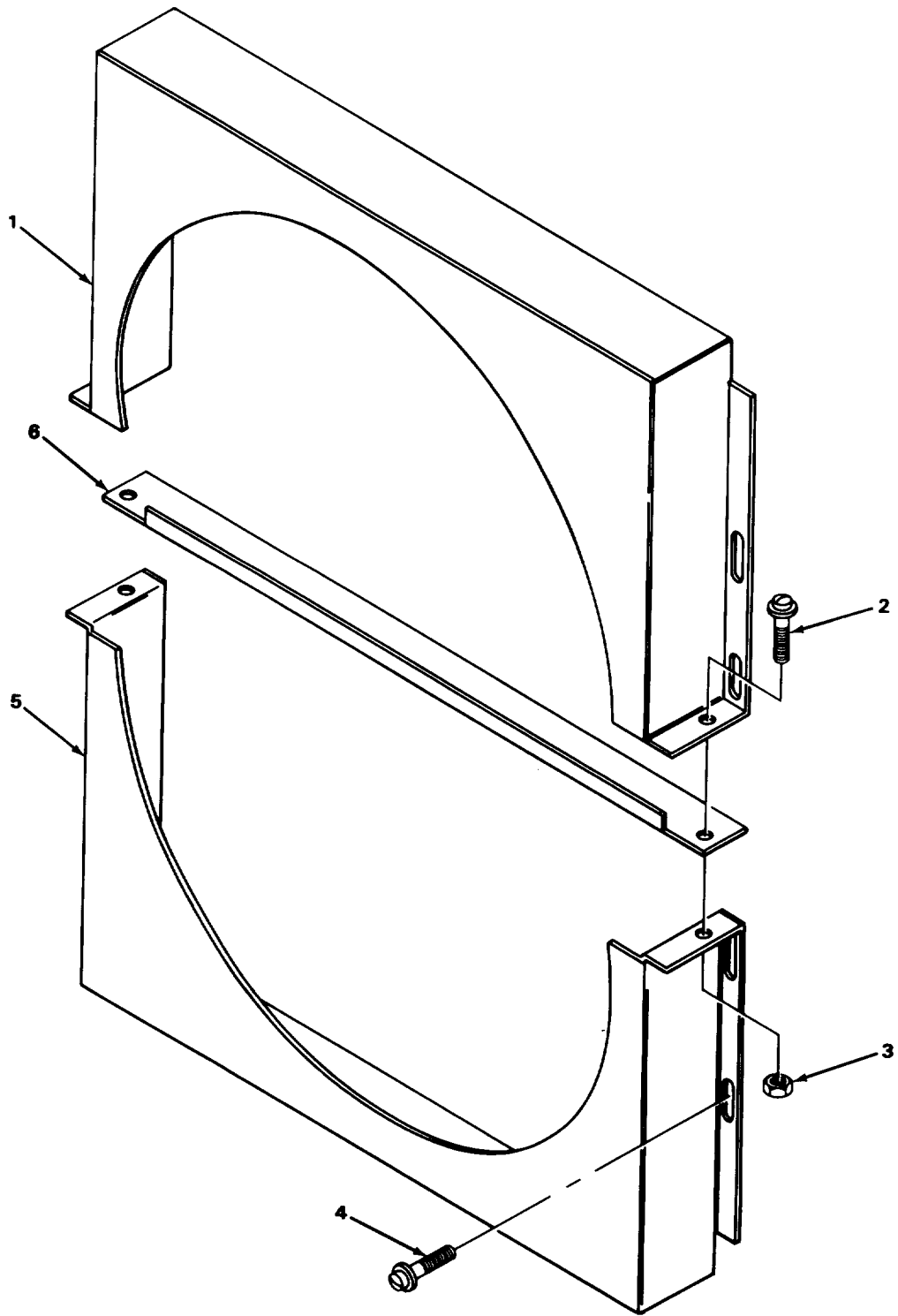

TA505845

FIGURE 20. FAN GUARD AND SHROUD.



(1) ITEM NO	(2) SMR CODE	(3) CAGEC	(4) PART NUMBER	(5) DESCRIPTION AND USABLE ON CODES (UOC)	(6) QTY
				GROUP 0502 COWLING, DEFLECTORS, AIR DUCTS, SHROUDS, ETC.	
				FIG. 20 FAN GUARD AND SHROUD	
* 1	XBOZZ	97403	13220E8116-1	SHROUD,FAN	1
2	PAOZZ	46522	2210-1032-08-13	SCREW,ASSEMBLED WAS FAN GUARD MTG	2
3	PFOZZ	96906	MS51967-2	NUT,PLAIN,HEXAGON SHROUD	2
4	PAOZZ	21450	187180	SCREW,ASSEMBLED WAS SHROUD TO RADIATOR MTG	12
* 5	XBOZZ	97403	13220E8116-2	SHROUD,FAN	1
* 6	XBOZZ	97403	13220E8016	PLATE,SEAL,SHROUD	2
				END OF FIGURE	

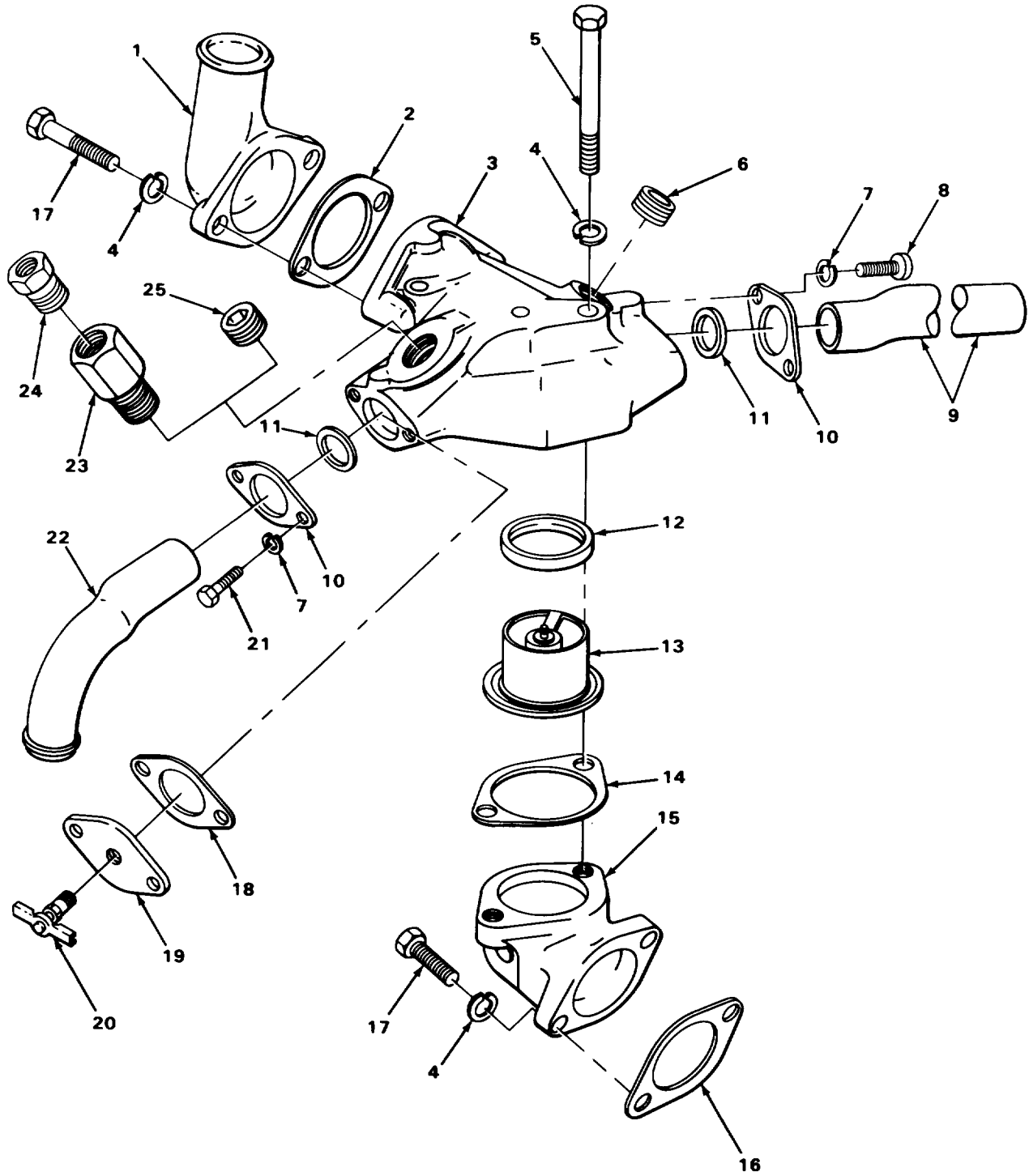

TA505846

FIGURE 21. THERMOSTAT AND HOUSING.

## SECTION II

TM10-3930-243-20P

(1) ITEM NO	(2) SMR CODE	(3) CAGEC	(4) PART NUMBER	(5) DESCRIPTION AND USABLE ON CODES (UOC)	(6) QTY
GROUP 0503 WATER MANIFOLD, HEADERS, THERMOSTATS AND HOUSING GASKET					
FIG. 21 THERMOSTAT AND HOUSING					
1	PAOZZ	72582	5128492	ELBOW, FLANGE TO HOS	1
1	PAOZZ	72582	5128493	ELBOW, PIPE	1
2	PAOZZ	72582	5122437	GASKET ELBOW MTG	2
3	PFOZZ	72582	5128340	WATER OUTLET, ENGINE	2
4	PFOZZ	96906	MS35338-8	WASHER, LOCK BASE AND ELBOW MTG	8
5	PFOZZ	96906	MS90728-73	SCREW, CAP, HEXAGON H HOUSING MTG	4
6	PAOZZ	24617	444698	PLUG, PIPE THERMOSTAT HOUSING UOC:CHA,U75	2
6	PFOZZ	72582	444867	PLUG, PIPE THERMOSTAT HOUSING UOC:CHB,U76	2
7	PFOZZ	96906	MS35338-45	WASHER, LOCK COVER MTG, FLANGE MTG	8
8	PFOZZ	96906	MS90725-33	BOLT, MACHINE FLANGE MTG	8
9	PAOZZ	72582	5146053	TUBE CROSS OVER	2
10	PFOZZ	72582	5125867	FLANGE, PIPE	4
11	PAOZZ	72582	5125150	PACKING, PREFORMED FLANGE PART OF KIT P/N 5199811	3
12	PAOZZ	72582	5134269	SEAL, THERMOSTAT	2
13	PAOZZ	72582	5124872	THERMOSTAT, FLOW CON	2
14	PAOZZ	72582	5124997	GASKET HOUSING TO BASE	2
15	PFOZZ	72582	5124775	WATER, OUTLET, ENGINE	2
16	PAOZZ	72582	5116242	GASKET HOUSING TO CYLINDER HEAD PART OF KIT P/N 5199811	2
17	PFOZZ	96906	MS90728-62	SCREW, CAP, HEXAGON H HEAD ELBOW MTG.	4
18	PAOZZ	72582	5125024	GASKET COVER	2
19	PFOZZ	72582	5125868	FLANGE, PIPE HOLE	2
20	PFOZZ	96906	MS35782-6	COCK, DRAIN	2
21	PAOZZ	96906	MS90728-31	BOLT, MACHINE COVER MTG	4
22	PFOZZ	72582	5124882	TUBE HOUSING TO PUMP UOC:CHA,U75	1
22	PAOZZ	72582	5145230	PIPE, WATER PUMP HOUSING TO PUMP UOC:CHB,U76	1
23	PFOZZ	46717	L-6769	COUPLING, PIPE	2
24	PFOZZ	46717	L-6462-1	COUPLING, PIPE	2
25	PFOZZ	02951	MS49005-8	PLUG, PIPE THERMOSTAT HOUSING	2

END OF FIGURE

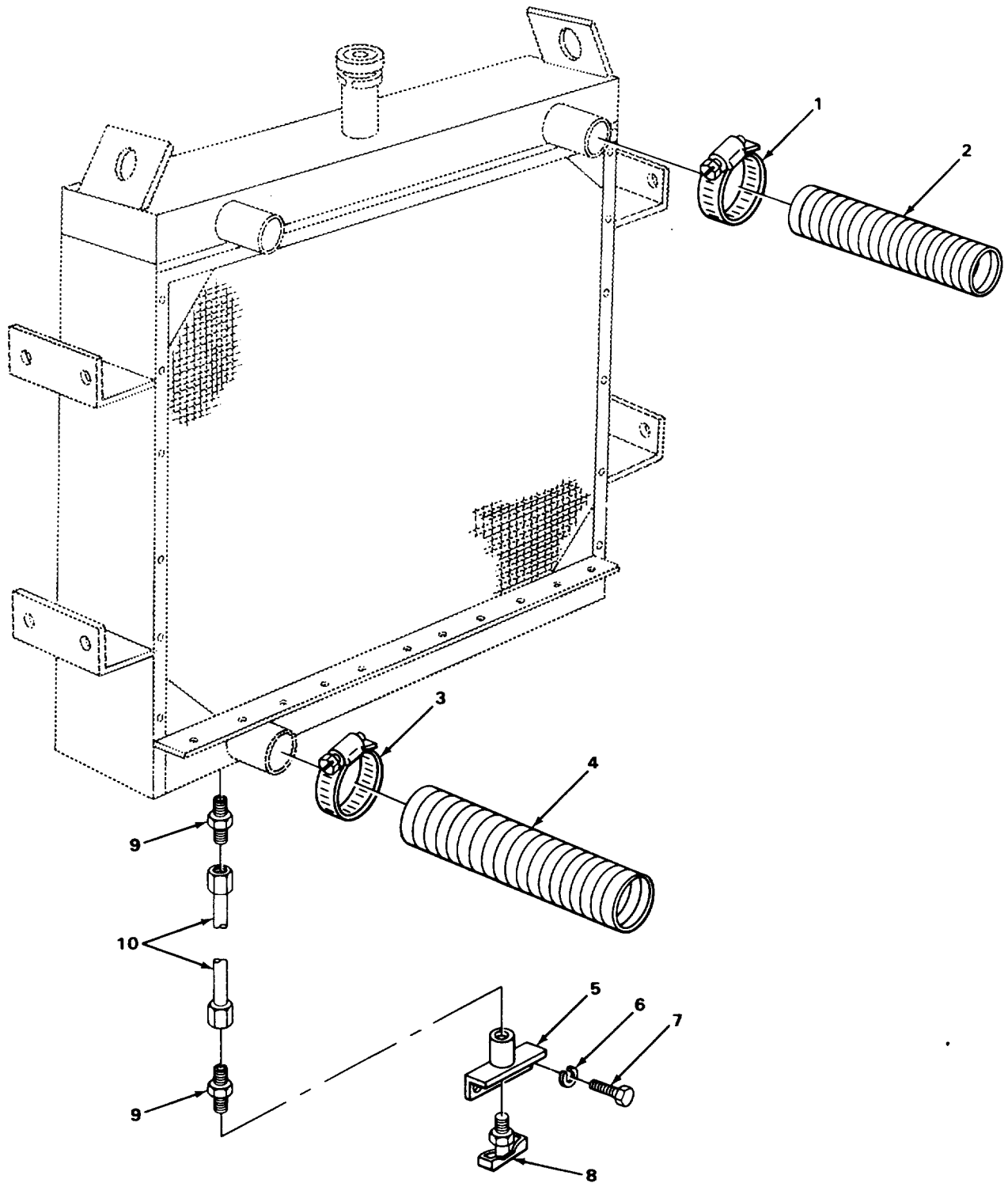

TA505847

FIGURE 22. RADIATOR HOSES, LINES AND FITTINGS.

## SECTION II

TM10-3930-243-20P

(1) ITEM NO	(2) SMR CODE	(3) CAGEC	(4) PART NUMBER	(5) DESCRIPTION AND USABLE ON CODES (UOC)	(6) QTY
				GROUP 0503 WATER MANIFOLD, HEADERS, THERMOSTATS AND HOUSING GASKET	
				FIG. 22 RADIATOR HOSES, LINES AND FITTINGS	
1	PAOZZ	96906	MS35842-13	CLAMP, HOSE RADIATOR	2
2	PAOZZ	96906	MS51008-17B	HOSE, PREFORMED UPPER	2
3	PAOZZ	12793	816-19	CLAMP, HOSE RADIATOR	2
4	PAOZZ	46717	L6652-1	HOSE, PREFORMED LOWER	1
5	XDOZZ	46717	L6743	COUPLING, BRACKET RADIATOR DRAIN	1
6	PFOZZ	96906	MS35338-44	WASHER, LOCK BRACKET MTG	2
7	PFOZZ	96906	MS90725-5	SCREW, CAP, HEXAGON H BRACKET MTG	2
8	PFOZZ	96906	MS35784-3	COCK, DRAIN RADIATOR	1
9	PFOZZ	96906	MS51500AB	ADAPTER, STRAIGHT, PI RADIATOR DRAIN	1
10	PFOZZ	46717	L6729	TUBE ASSEMBLY, METAL RADIATOR DRAIN	1

END OF FIGURE

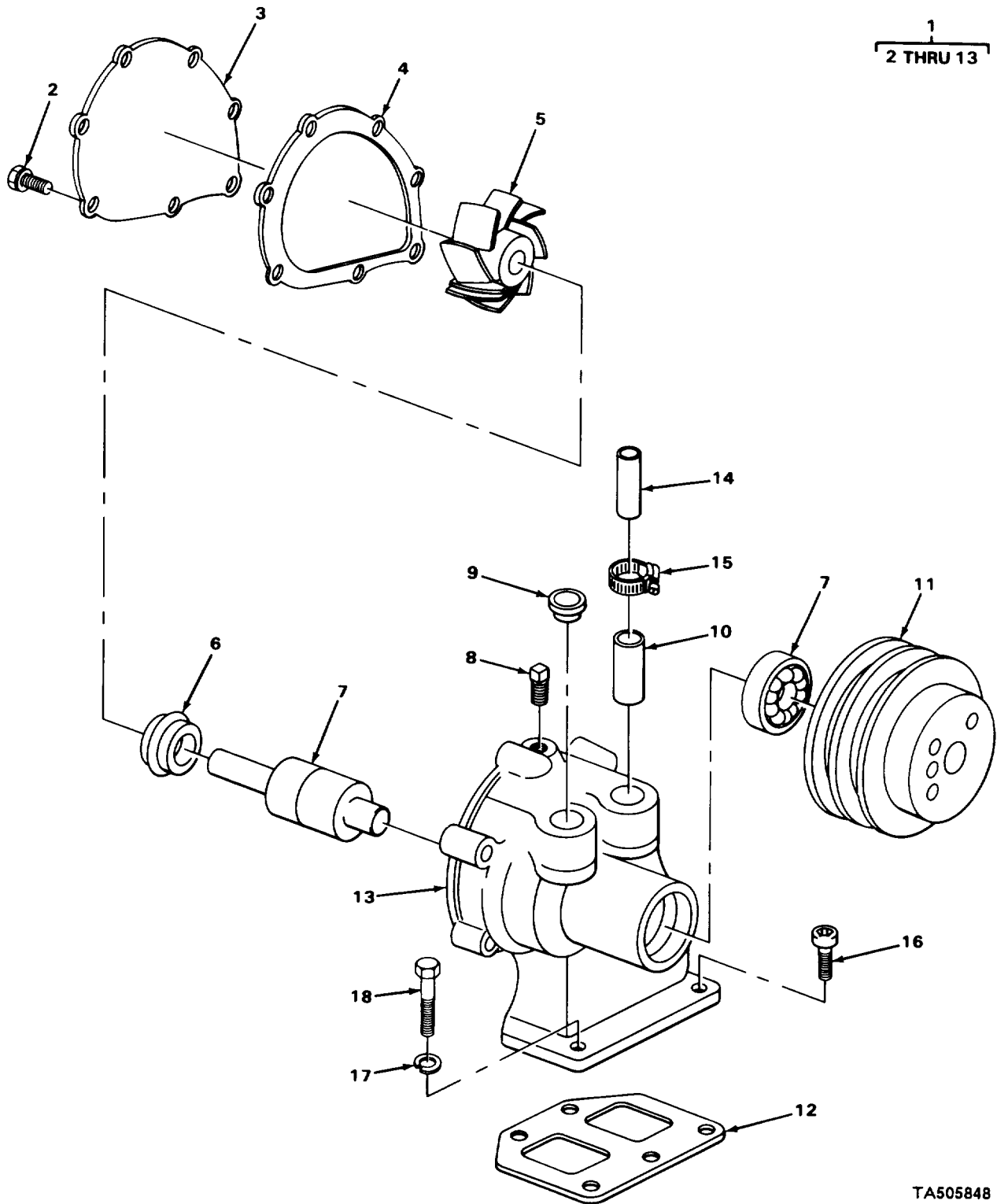

TA505848

FIGURE 23. WATER PUMP.

(1) ITEM NO	(2) SMR CODE	(3) CAGEC	(4) PART NUMBER	(5) DESCRIPTION AND USABLE ON CODES (UOC)	(6) QTY
GROUP 0504 WATER PUPMP					
FIG. 23 WATER PUMP					
* 1	XBOFF	72582	5124477	PUMP, COOLANT, ENGINE UOC: CHA, U75	1
1	PAOFF	72582	5144685	PUMP, COOLING SYSTEM UOC: CHB, U76	1
14	PAOZZ	79470	100-55206	TEE, PIPE TO TUBE UOC: CHA, U75	1
14	PAOZZ	72582	5112425	HOSE, NONMETALLIC UOC: CHB, U76	1
15	PAOZZ	96906	MS35842-10	CLAMP, HOSE	1
16	PFOZZ	96906	MS35455-50	SCREW, CAP, SOCKET HE PUMP MTG	1
17	PFOZZ	96906	MS35338-45	WASHER, LOCK PUMP MTG	4
18	PFOZZ	96906	MS90725-33	BOLT, MACHINE PUMP MTG	4
END OF FIGURE					

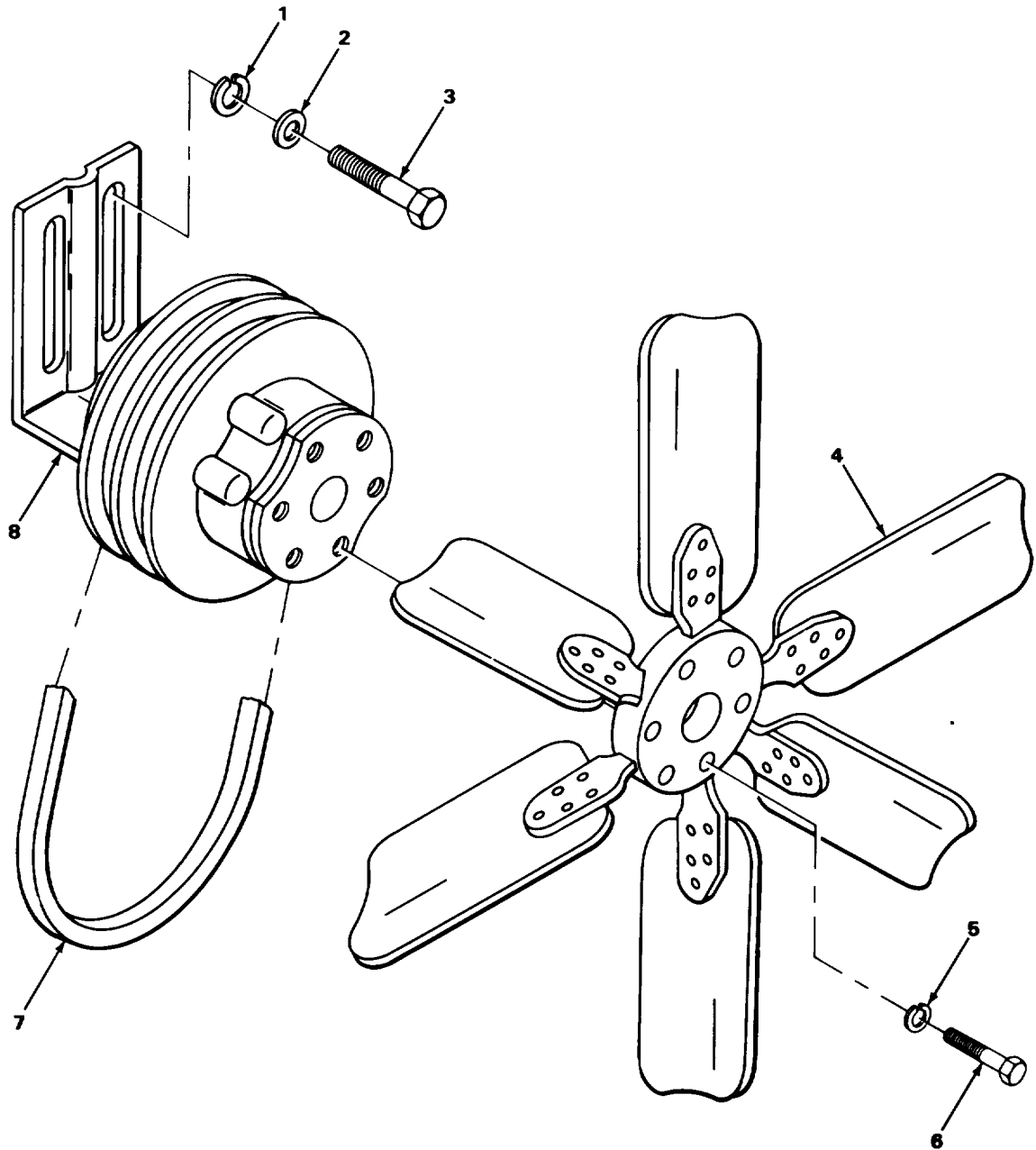

TA505849

FIGURE 24. FAN AND PULLEY.



## SECTION II

TM10-3930-243-20P

(1) ITEM NO	(2) SMR CODE	(3) CAGEC	(4) PART NUMBER	(5) DESCRIPTION AND USABLE ON CODES (UOC)	(6) QTY
				GROUP 0505 FAN ASSEMBLY	
				FIG. 24 FAN AND PULLEY	
1	PFOZZ	96906	MS35338-47	WASHER, LOCK PULLEY MTG	4
2	PFOZZ	72582	5108436	WASHER, SPECIAL PULLEY MTG	4
3	PFOZZ	73342	427564	BOLT, MACHINE PULLEY MTG	4
4	PBOZZ	52993	X-916097	IMPELLER, FAN, AXIAL	1
5	PFOZZ	96906	MS35338-45	WASHER, LOCK FAN MTG	6
6	PFOZZ	96906	MS90728-44	BOLT, MACHINE	6
7	PAOZZ	96906	MS51066C46-2	BELTS, V, MATCHED SET FAN	1
8	PFOFF	72582	5103346	HUB ASSEMBLY, FAN	1

END OF FIGURE

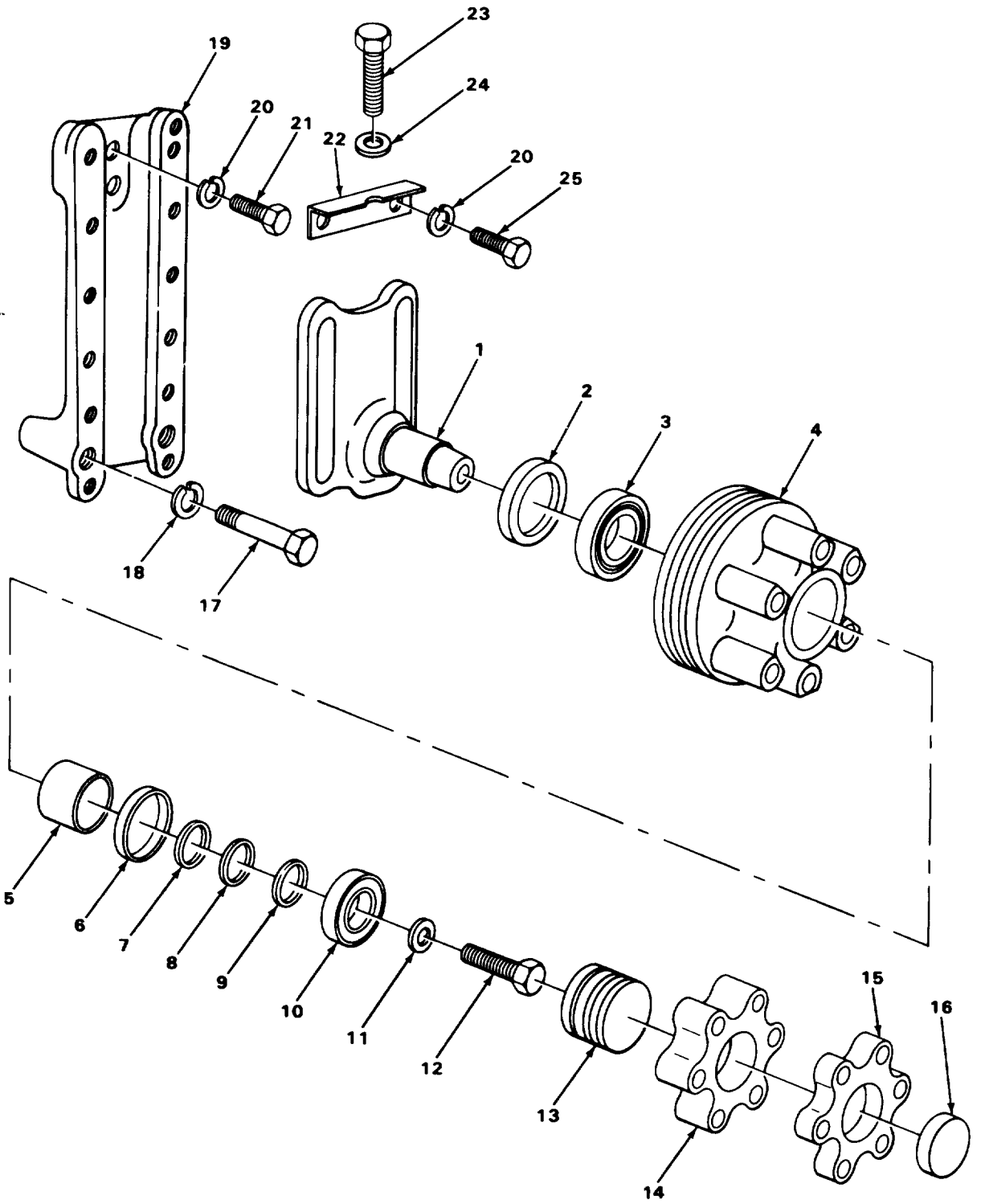

TA505850

FIGURE 25. FAN HUB.

(1) ITEM NO	(2) SMR CODE	(3) CAGEC	(4) PART NUMBER	(5) DESCRIPTION AND USABLE ON CODES (UOC)	(6) QTY
GROUP 0505 FAN ASSEMBLY					
FIG. 25 FAN HUB					
14	PAOZZ	72582	5109034	CAP AND SPACER ASSE	1
16	PAOZZ	24617	5172852	CAP, PROTECTIVE, DUST	1
17	PFOZZ	96906	MS90728-77	SCREW, CAP, HEXAGON H SUPPORT MTG	2
18	PFOZZ	96906	MS35338-8	WASHR, LOCK SUPPORT MTG	2
19	PFOZZ	72582	5109640	SUPPORT, FAN FAN MTG	1
20	PFOZZ	96906	MS35338-47	WASHER, LOCK FAN BRACKET MTG	4
21	PFOZZ	96906	MS90727-59	SCREW, CAP, HEXAGON H SUPPORT MTG	2
* 22	XBOZZ	72582	5109641	BRACKET FAN ADJUSTING	1
23	PFOZZ	72582	5109642	BOLT FAN ADJUSTING	1
24	PFOZZ	96906	MS27183-12	WASHER, FLAT FAN ADJUSTING	1
25	PFOZZ	96906	MS90728-83	SCREW, CAP, HEXAGON H HEAD ADJUSTING BRACKET MTG	2

END OF FIGURE

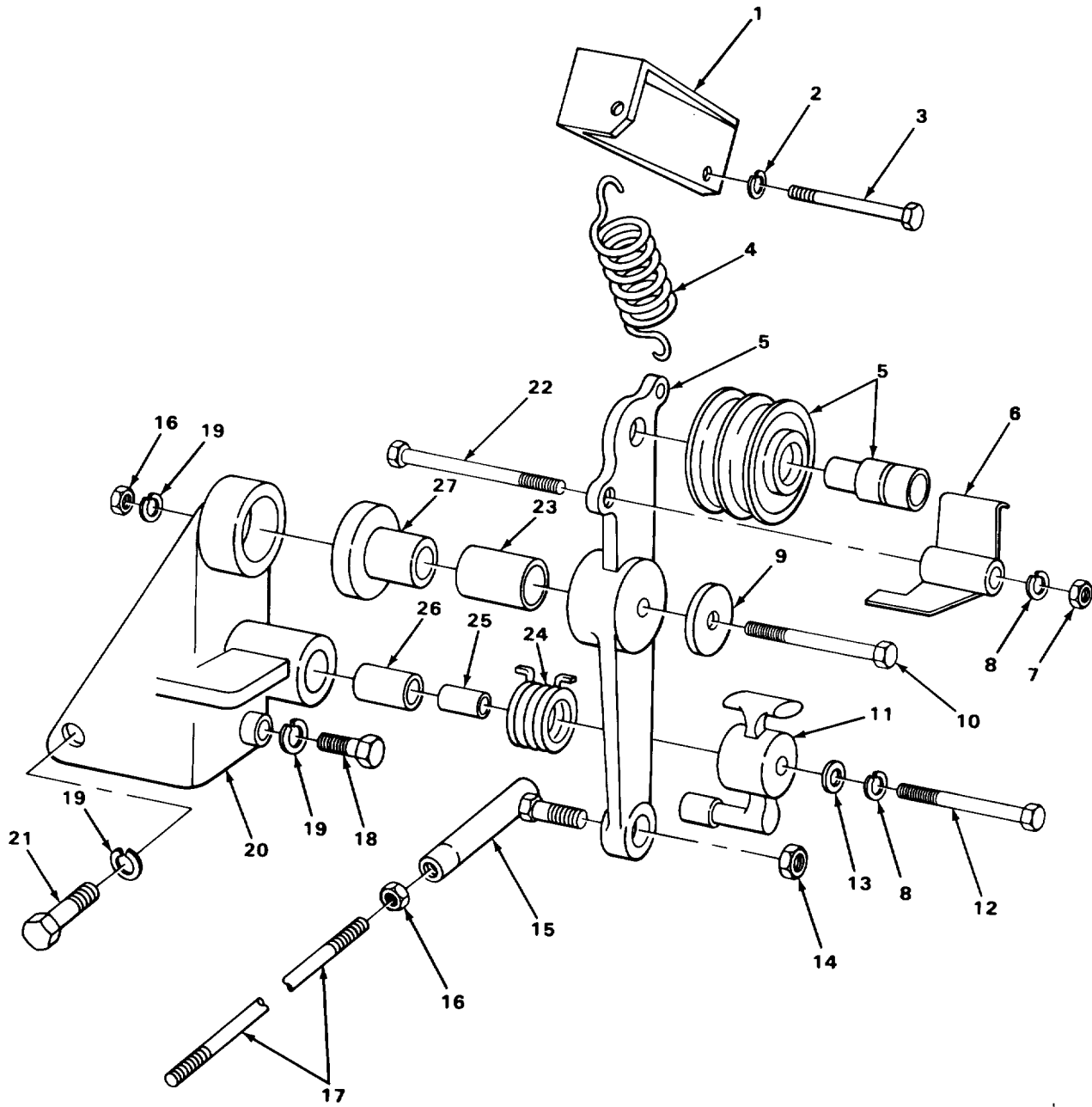

TA505851

FIGURE 26. FAN BELT ADJUSTER.

(1) ITEM NO	(2) SMR CODE	(3) CAGEC	(4) PART NUMBER	(5) DESCRIPTION AND USABLE ON CODES (UOC)	(6) QTY
GROUP 0505 FAN ASSEMBLY					
FIG. 26 FAN BELT ADJUSTER					
* 1	XBOZZ	72582	5137040	SUPPORT SPRING	1
2	PFOZZ	96906	MS35338-8	WASHER, LOCK LEVER	1
3	PFOZZ	96906	MS90725-67	SCREW, CAP, HEXAGON H SUPPORT SPRING	1
4	PAOZZ	72582	5136654	SPRING, HELICAL, EXTE BRACKET TO FAN DISCONNECT	1
5	PAOZZ	72582	5136623	LEVER, REMOTE CONTRO	1
6	PFOZZ	72582	5137548	GUIDE, FAN BELT	1
7	PFOZZ	96906	MS51968-5	NUT, PLAIN, HEXAGON GUIDE MTG	1
8	PFOZZ	96906	MS35338-45	WASHER, LOCK GUIDE MTG	2
9	PFOZZ	72582	5137237	WASHER LEVER	1
* 10	XBOZZ	96906	MS90725-70	SCREW, CAP, HEXAGON H LEVER MTG	1
11	PFOZZ	72582	5137740	DEFLECTOR FAN DISCONNECT	1
12	PFOZZ	96906	MS90727-39	BOLT, MACHINE DEFLECTOR	1
13	PAOZZ	72582	5171344	WASHER, FLAT DEFLECTOR	1
14	PFOZZ	96906	MS51922-61	NUT, SELF-LOCKING, HE BALL JOINT	2
15	PAOZZ	78643	B109	BALL JOINT BELT TIGHTENER	2
16	PFOZZ	96906	MS51968-8	NUT, PLAIN, HEXAGON BALL JOINT	3
17	PFOZZ	46717	L2-5615-13	STUD, PLAIN BELT TIGHTENER	2
18	PFOZZ	96906	MS90728-92	SCREW, CAP, HEXAGON H SUPPORT MTG	1
19	PFOZZ	96906	MS35338-47	WASHER, LOCK FAN, DISCONNECT MTG	3
* 20	XBOZZ	72582	5137031	SUPPORT	1
21	PFOZZ	96906	MS90728-90	SCREW, CAP, HEXAGON H	1
22	PFOZZ	96906	MS90727-43	BOLT, MACHINE GUIDE	1
23	PAOZZ	72582	5137609	BEARING, SLEEVE LEVER	1
24	PAOZZ	72582	5137768	SPRING DEFLECTOR RETURN	1
25	PAOZZ	72582	5144065	BUSHING, SLEEVE FAN DISCONNECT	1
* 26	XBOZZ	72582	5137609NSS	SLEEVE, BEARING LEVER	1
* 27	XBOZZ	72582	5136625	SPACER, LEVER	1

END OF FIGURE

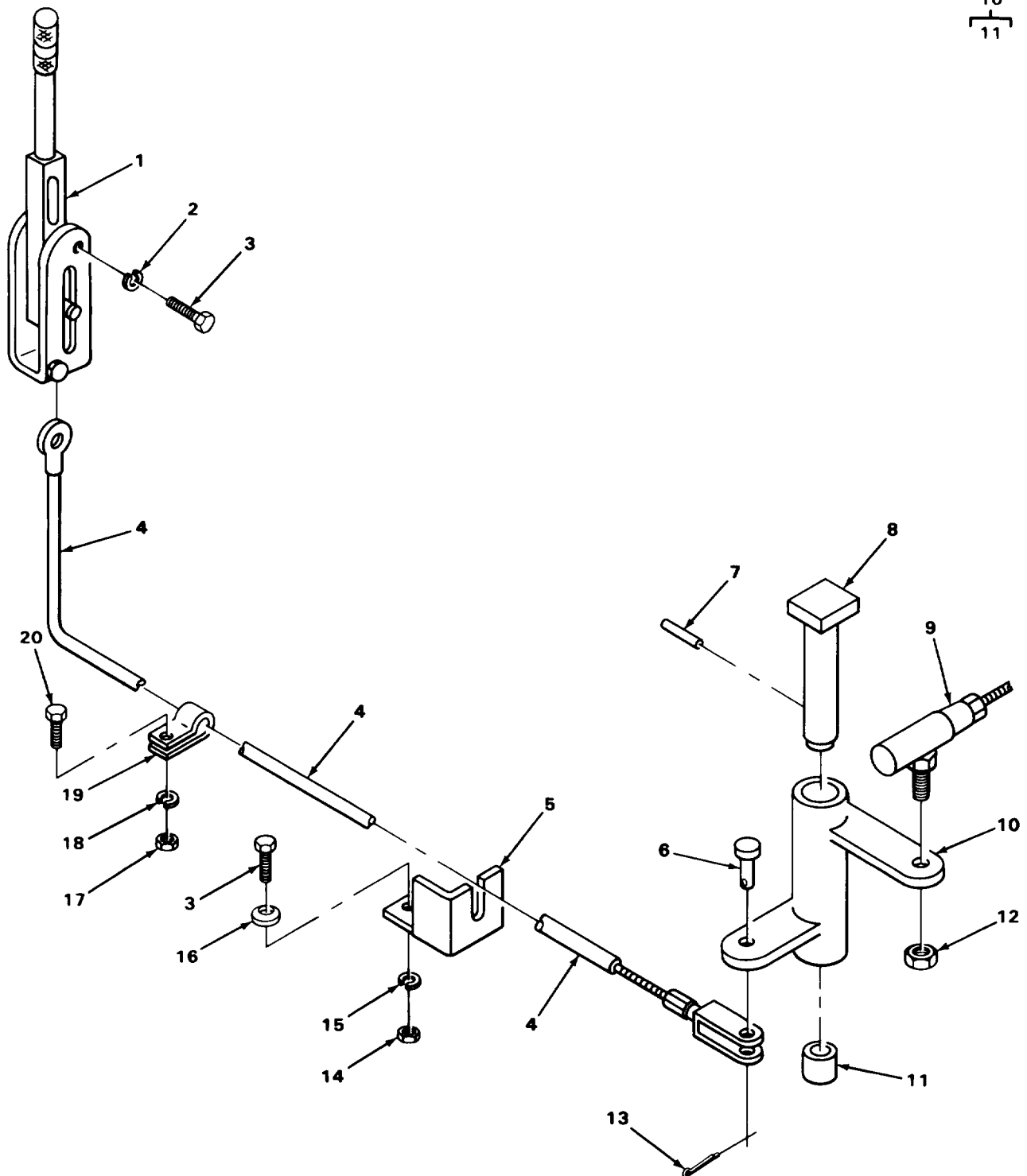

TA505852

FIGURE 27. FAN DISCONNECT.

(1) ITEM NO	(2) SMR CODE	(3) CAGEC	(4) PART NUMBER	(5) DESCRIPTION AND USABLE ON CODES (UOC)	(6) QTY
GROUP 0505 FAN ASSEMBLY					
FIG. 27 FAN DISCONNECT					
1	PAOZZ	92867	B110C74-2159	LEVER, MANUAL CONTRO FAN DISCONNECT UOC: CHB, U76	1
2	PFOZZ	96906	MS35338-45	WASHER, LOCK LEVER MTG UOC: CHB, U76	2
3	PFOZZ	96906	MS90728-38	BOLT, MACHINE HEAD LEVER MTG UOC: CHB, U76	4
4	PAOZZ	92867	15177400	CONTROL ASSEMBLY, PU FAN DISCONNECT UOC: CHB, U76	1
* 5	XBOZZ	46717	F10988	BRACKET CABLE MTG UOC: CHB, U76	1
6	PFOZZ	96906	MS20392-5C25	PIN, STRAIGHT, HEADED LEVER ASSEMBLY UOC: CHB, U76	1
7	PFOZZ	96906	MS16562-50	PIN, SPRING LEVER UOC: CHB, U76	1
* 8	XBOZZ	46717	F10974	PIN ASSEMBLY LEVER UOC: CHB, U76	1
9	PAOZZ	78643	B109	BALL JOINT FAN DISCONNECT UOC: CHB, U76	1
* 10	XBOOO	46717	B8430	LEVER ASSEMBLY FAN DISCONNECT UOC: CHB, U76	1
11	PAOZZ	96906	MS17795-101	BEARING, SLEEVE LEVER ASSEMBLY UOC: CHB, U76	1
12	PFOZZ	96906	MS21045C6	NUT, SELF-LOCKING, HE BALL JOINT UOC: CHB, U76	1
13	PFOZZ	96906	MS24665-283	PIN, COTTER UOC: CHB, U76	1
14	PFOZZ	96906	MS51967-8	NUT, PLAIN, HEXAGON BRACKET MTG UOC: CHB, U76	2
15	PFOZZ	96906	MS35338-46	WASHER, LOCK BRACKET MTG UOC: CHA, U76	2
* 16	XBOZZ	46717	L7514-2	WASHER, BEVEL BRACKET UOC: CHB, U76	2
17	PFOZZ	96906	MS51967-2	NUT, PLAIN, HEXAGON CABLE CLAMP UOC: CHB, U76	1
18	PFOZZ	96906	MS35338-44	WASHER, LOCK CABLE CLAMP UOC: CHB, U76	1
19	PFOZZ	96906	MS21333-101	CLAMP, LOOP CABLE UOC: CHB, U76	1
20	PFOZZ	96906	MS90725-6	SCREW, CAP, HEXAGON H CLAMP, CABLE UOC: CHB, U76	1

END OF FIGURE

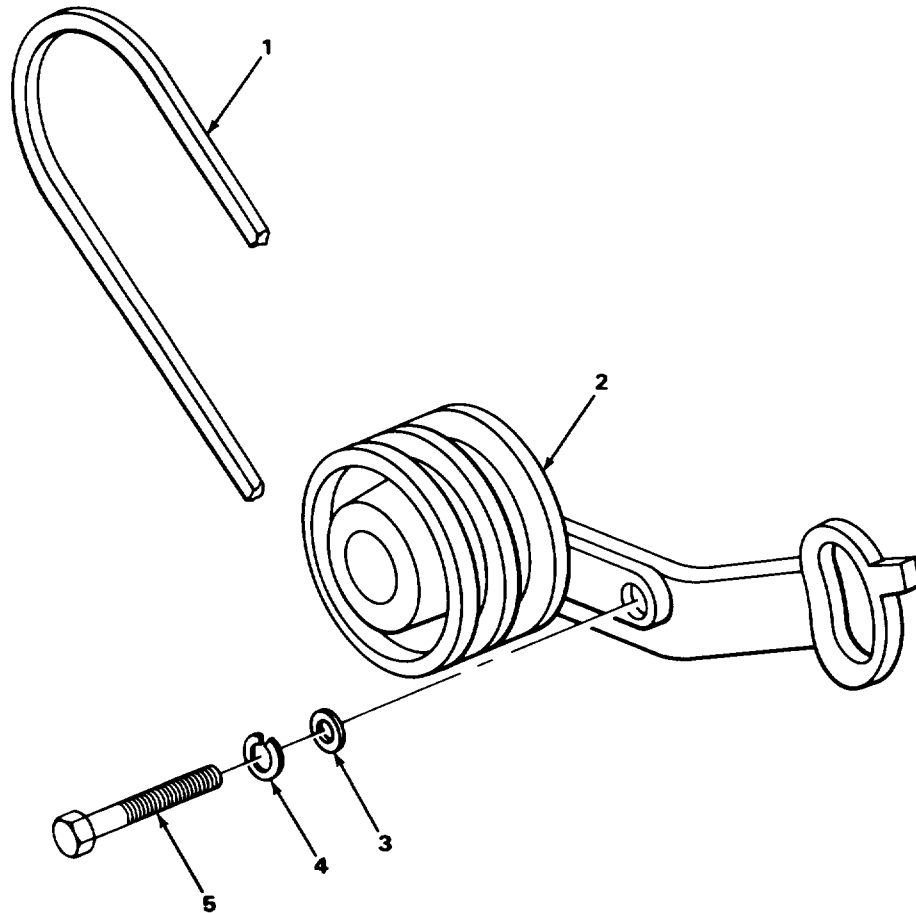

TA505853

FIGURE 28. IDLER PULLEY.



(1) ITEM NO	(2) SMR CODE	(3) CAGEC	(4) PART NUMBER	(5) DESCRIPTION AND USABLE ON CODES (UOC)	(6) QTY
GROUP 0505 FAN ASSEMBLY					
FIG. 28 IDLER PULLEY					
1	PFOZZ	72582	5133177	BELTS,V,MATCHED SET WATER PUMP	1
2	PAOZZ	72582	5139237	PULLEY ASSEMBLY,IDL	1
3	PFOZZ	96906	MS27183-14	WASHER,FLAT PULLEY MTG	2
4	PFOZZ	96906	MS35338-8	WASHER,LOCK PULLEY MTG	2
5	PFOZZ	96906	MS90725-69	SCREW,CAP,HEXAGON H HEAD PULLEY MTG	2
END OF FIGURE					

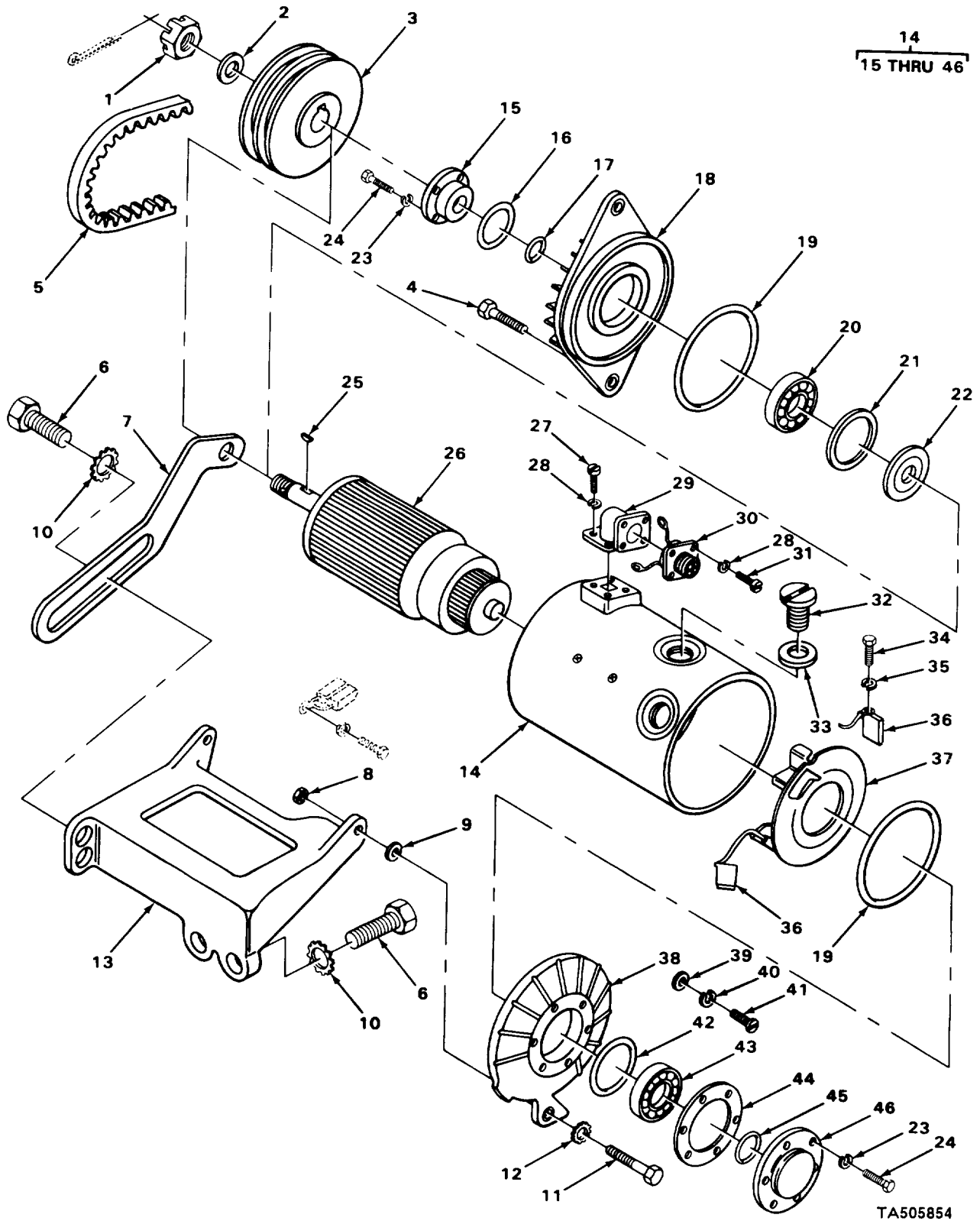
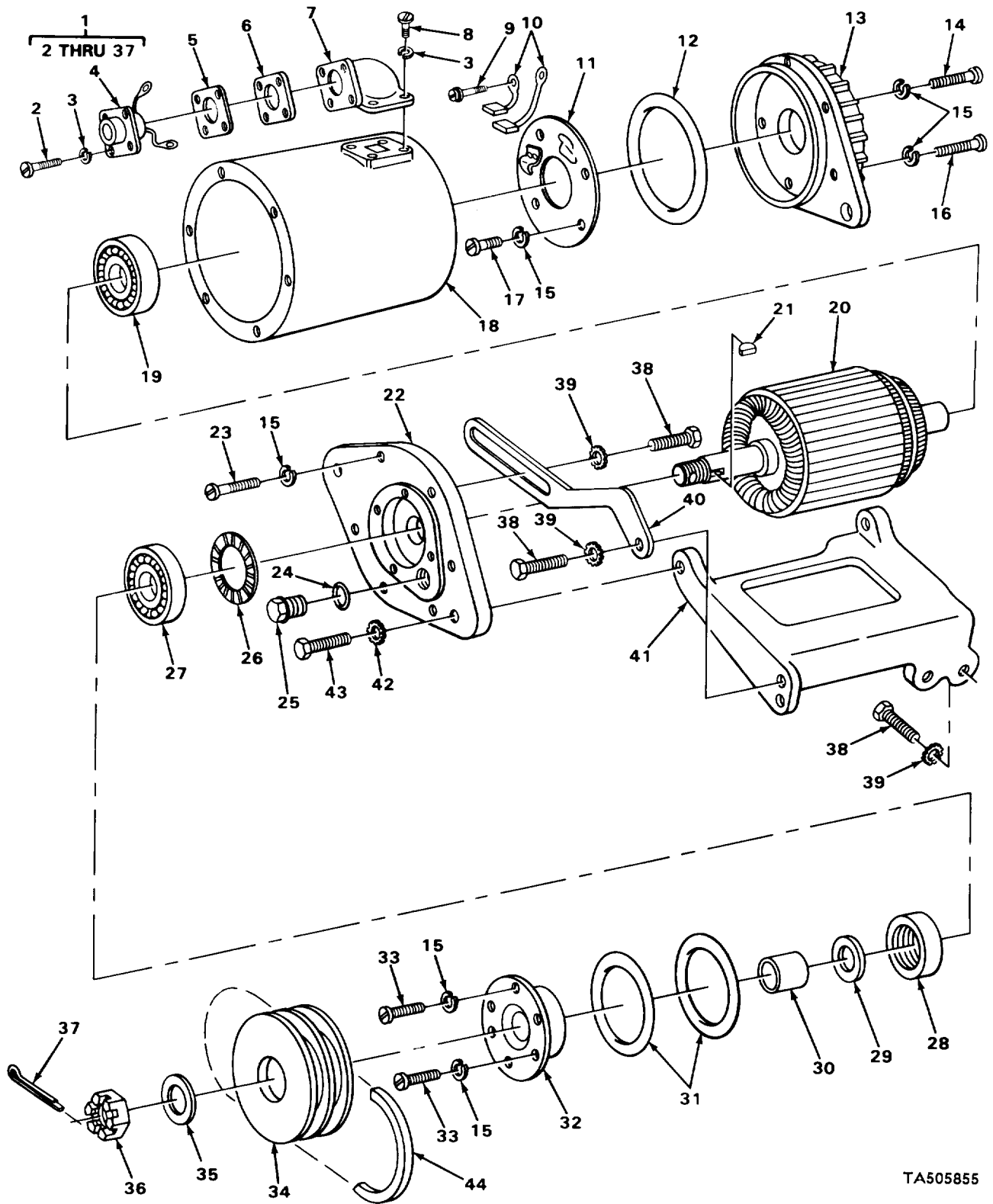

FIGURE 29. GENERATOR ASSEMBLY (MODEL RTL10).

(1) ITEM NO	(2) SMR CODE	(3) CAGEC	(4) PART NUMBER	(5) DESCRIPTION AND USABLE ON CODES (UOC)	(6) QTY
GROUP 06 ELECTRICAL SYSTEM					
GROUP 0601 GENERATOR,ALTERNATOR					
FIG. 29 GENERATOR ASSEMBLY (MODEL RTL10)					
* 1	XBOZZ	16764	1917035	NUT,PLAIN,SLOTTED,H UOC:CHA,U75	1
2	PAOZZ	16764	1918043	WASHER,FLAT UOC:CHA,U75	1
3	PAOZZ	72582	5136692	PULLEY,GROOVE UOC:CHA,U75	1
4	PAOZZ	96906	MS18153-88	SCREW,CAP,HEXAGON H GENERATOR MTG UOC:CHA,U75	1
* 5	PAOZZ	96906	MS51065P37-2	BELTS,V,MATCHED SET GENERATOR UOC:CHA,U75	2
* 6	PAOZZ	96906	MS90725-58	SCREW,CAP,HEXAGON H BRACKET MTG, STRAP MTG UOC:CHA,U75	5
7	PFOZZ	72582	5136851	BRACKET,ADJUSTING ADJUSTING UOC:CHA,U75	1
8	PAOZZ	96906	MS51968-11	NUT,PLAIN,HEXAGON GENERATOR MOUNTING UOC:CHA,U75	1
9	PAOZZ	77445	191663	WASHER,FLAT GENERATOR MTG UOC:CHA,U75	1
10	PAOZZ	96906	MS45904-76	WASHER,LOCK BRACKET,STRAP MOUNTING UOC:CHA,U75	5
11	PAOZZ	96906	MS90727-90	SCREW,CAP,HEXAGON H GENERATOR MTG UOC:CHA,U75	1
12	PAOZZ	96906	MS35335-35	WASHER,LOCK GENERATOR MTG UOC:CHA,U75	1
* 13	XBOZZ	72582	5136971	BRACKET GENERATOR MTG UOC:CHA,U75	1
14	PAOFF	19207	10950808	GENERATOR,ENGINE AC UOC:CHA,U75	1
* 25	PAOZZ	96906	MS35756-8	KEY,WOODRUFF PULLEY UOC:CHA,U75	1
* 32	PAOZZ	34623	118906	PLUG,MACHINE THREAD INSPECTION UOC:CHA,U75	1
* 33	PAOZZ	96906	MS35769-35	GASKET INSPECTION PLUG UOC:CHA,U75	1

END OF FIGURE



TA505855

FIGURE 30. GENERATOR ASSEMBLY (MODEL RTL10-1).

## SECTION II

TM10-3930-243-20P

(1) ITEM NO	(2) SMR CODE	(3) CAGEC	(4) PART NUMBER	(5) DESCRIPTION AND USABLE ON CODES (UOC)	(6) QTY
GROUP 0601 GENERATOR,ALTERNATOR					
FIG. 30 GENERATOR ASSEMBLY (MODEL RTL10-1)					
1	PAOFF	19207	10950808	GENERATOR,ENGINE AC 25 AMP UOC:CHB,U76	1
*	34	PAOZZ	72582	5136692 PULLEY,GROOVE UOC:CHB,U76	1
*	35	PFOZZ	72582	5109949 WASHER,SPECIAL UOC:CHB,U76	1
*	36	PFOZZ	96906	MS35692-824 NUT,PLAIN,SLOTTED H PULLEY MTG UOC:CHB,U76	1
*	37	PFOZZ	96906	MS24665-426 PIN,COTTER PULLEY NUT UOC:CHB,U76	1
*	38	PFOZZ	96906	MS90725-58 SCREW,CAP,HEXAGON H ADJUSTING STRAP CLAMPING AND BRACKET MTG UOC:CHB,U76	5
	39	PFOZZ	96906	MS45904-76 WASHER,LOCK ADJUSTING STRAP AND CLAMP MTG UOC:CHB,U76	5
	40	PFOZZ	72582	5136851 BRCKET,ADJUSTING GENERATOR UOC:CHB,U76	1
*	41	XBOZZ	72582	5136971 BRACKET,GENERATOR GENERATOR MTG UOC:CHB,U76	1
	42	PFOZZ	96906	MS35335-36 WASHER,LOCK GENERATOR MTG UOC:CHB,U76	2
	43	PFOZZ	96906	MS90727-90 SCREW,CAP,HEXAGON H GENERATOR TO BRACKET UOC:CHB,U76	2
	44	PAOZZ	72582	5133177 BELTS,V,MATCHED SET UOC:CHB,U76	1

END OF FIGURE

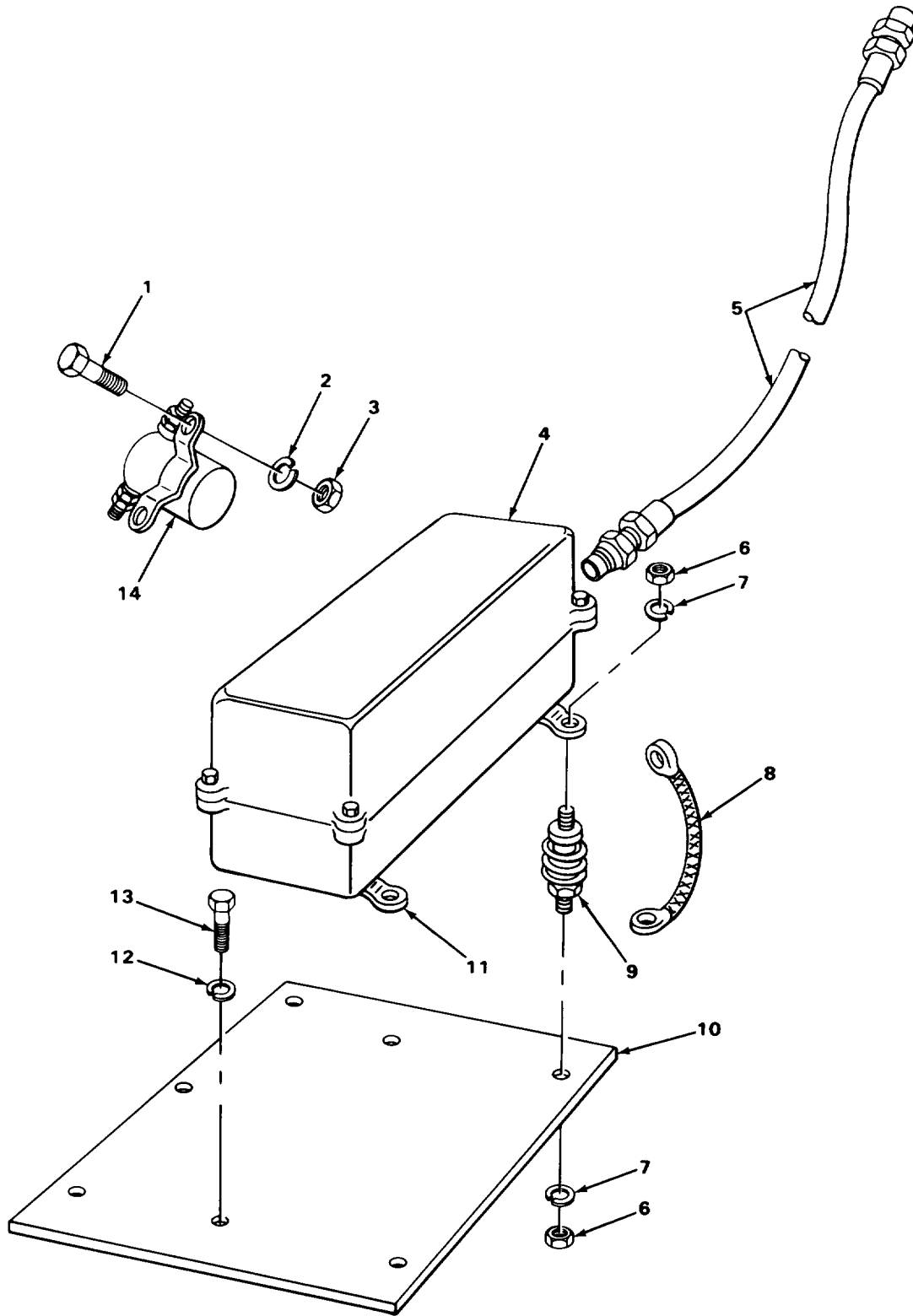

FIGURE 31. VOLTAGE REGULATOR.

## SECTION II

TM10-3930-243-20P

(1) ITEM NO	(2) SMR CODE	(3) CAGEC	(4) PART NUMBER	(5) DESCRIPTION AND USABLE ON CODES (UOC)	(6) QTY
GROUP 0602 GENERTOR REGULATOR					
FIG. 31 VOLTAGE REGULATOR					
1	PFOZZ	96906	MS90728-8	SCREW,CAP,HEXAGON H HEAD,SWITCH MTG UOC:CHB,U76	2
2	PFOZZ	96906	MS35338-44	WASHER,LOCK SWITCH MTG UOC:CHB,U76	2
3	PFOZZ	96906	MS51967-2	NUT,PLAIN,HEXAGON SWITCH MTG UOC:CHB,U76	2
4	PAOFF	19207	11631857	REGULATOR,ENGINE GE 25 AMP	1
5	PAOZZ	18179	JE4824GR65	CABLE ASSY REGULATOR TO GENERATOR	1
6	PFOZZ	96906	MS51967-5	NUT,PLAIN,HEXAGON REGULATOR MTG	4
7	PFOZZ	96906	MS35338-45	WASHER,LOCK REGULATOR MTG	4
8	PAOZZ	72582	5187908	LEAD,IGNITION,ENGIN REGULATOR	1
9	PAOZZ	72582	5179976	SPRING,HELICAL,EXTE REGTULATOR MTG	2
10	XDOZZ	46717	F10481	PLATE REGULATOR MTG	1
11	PAOZZ	16764	1919520	BRACKET,REGULATOR M	2
12	PFOZZ	96906	MS35338-48	WASHER,LOCK PLATE MTG	2
13	PFOZZ	96906	MS90728-108	SCREW,CAP,HEXAGON H PLATE MTG	2
14	PAOZZ	16764	1114536	RELAY,ELECTROMAGNET UOC:CHB,U76	1

END OF FIGURE

8  
9 THRU 24

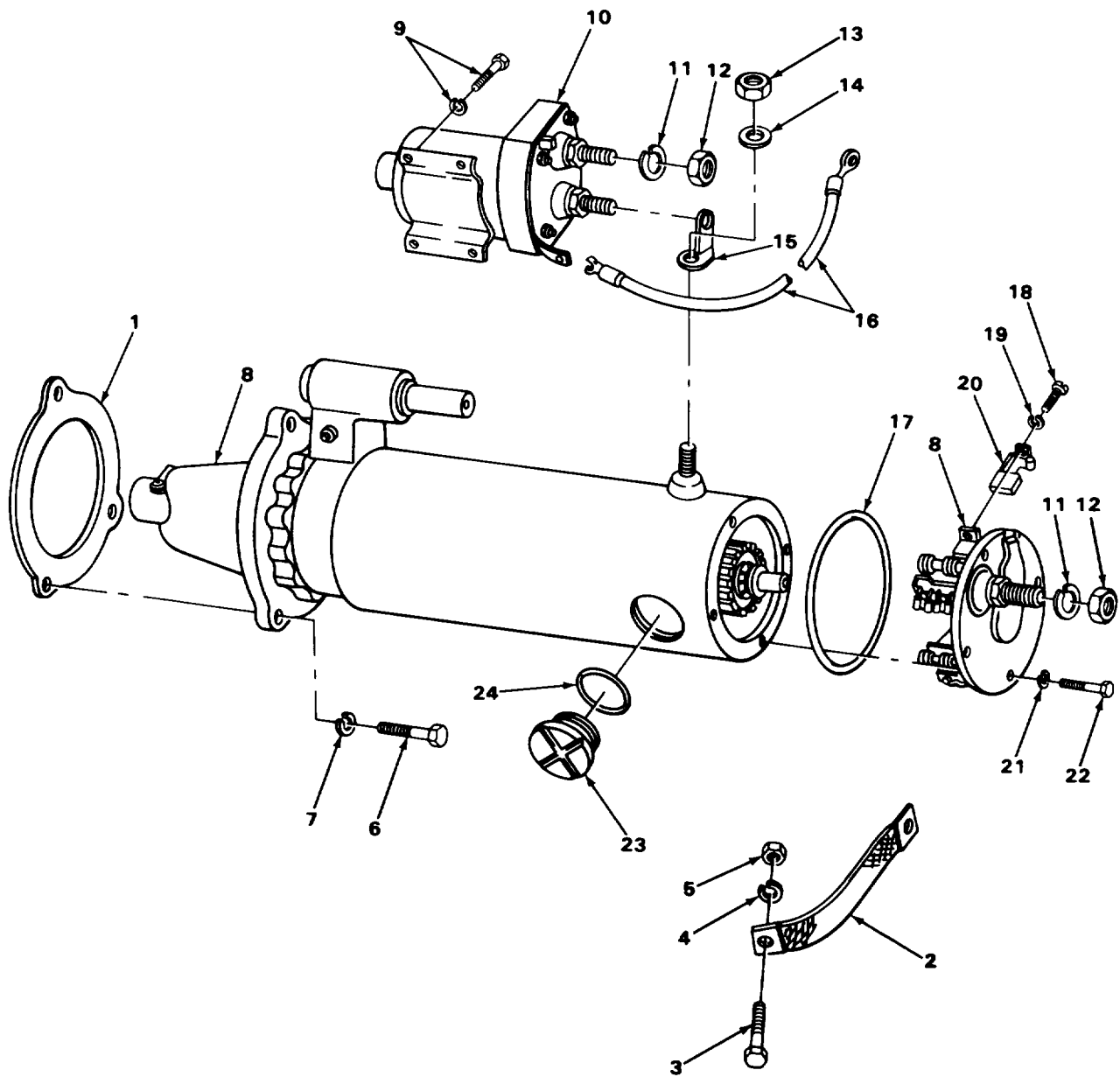

TA505857

FIGURE 32. STARTER AND RELAY.



(1) ITEM NO	(2) SMR CODE	(3) CAGEC	(4) PART NUMBER	(5) DESCRIPTION AND USABLE ON CODES (UOC)	(6) QTY
GROUP 0603 STARTING MOTOR					
FIG. 32 STARTER AND RELAY					
1	PAOZZ	72582	5130995	GASKET STARTER MTG	1
2	PAOZZ	87249	A124	LEAD,ELECTRICAL	1
3	PFOZZ	96906	MS35291-061	SCREW,CAP,HEXAGON H LEAD MTG	1
4	PFOZZ	96906	MS35338-8	WASHER,LOCK LEAD MTG	1
5	PFOZZ	96906	MS51967-8	NUT,PLAIN,HEXAGON STRAP MTG	1
6	PAOZZ	96906	MS90728-163	SCREW,CAP,HEXAGON H STARTER MTG	3
7	PAOZZ	12603	23E10	WASHER,LOCK STARTER MTG	3
8	PAOFF	96906	MS53011-1	STARTER,ENGINE,ELEC	1
* 11	PFOZZ	16764	11504248	WASHER,LOCK	3
* 12	PAOZZ	24617	9413509	NUT,PLAIN,HEXAGON TERMINAL STUD	3
* 13	PAOZZ	24617	9414418	NUT,PLAIN,HEXAGON	1
* 14	PFOZZ	88044	AN960-816L	WASHER,FLAT	1
* 15	PAOZZ	30379	1945468	CONNECTOR,TERMINAL TERMINAL TO SWITCH	1
* 16	PAOZZ	16764	1953236	LEAD,ELECTRICAL	1
END OF FIGURE					

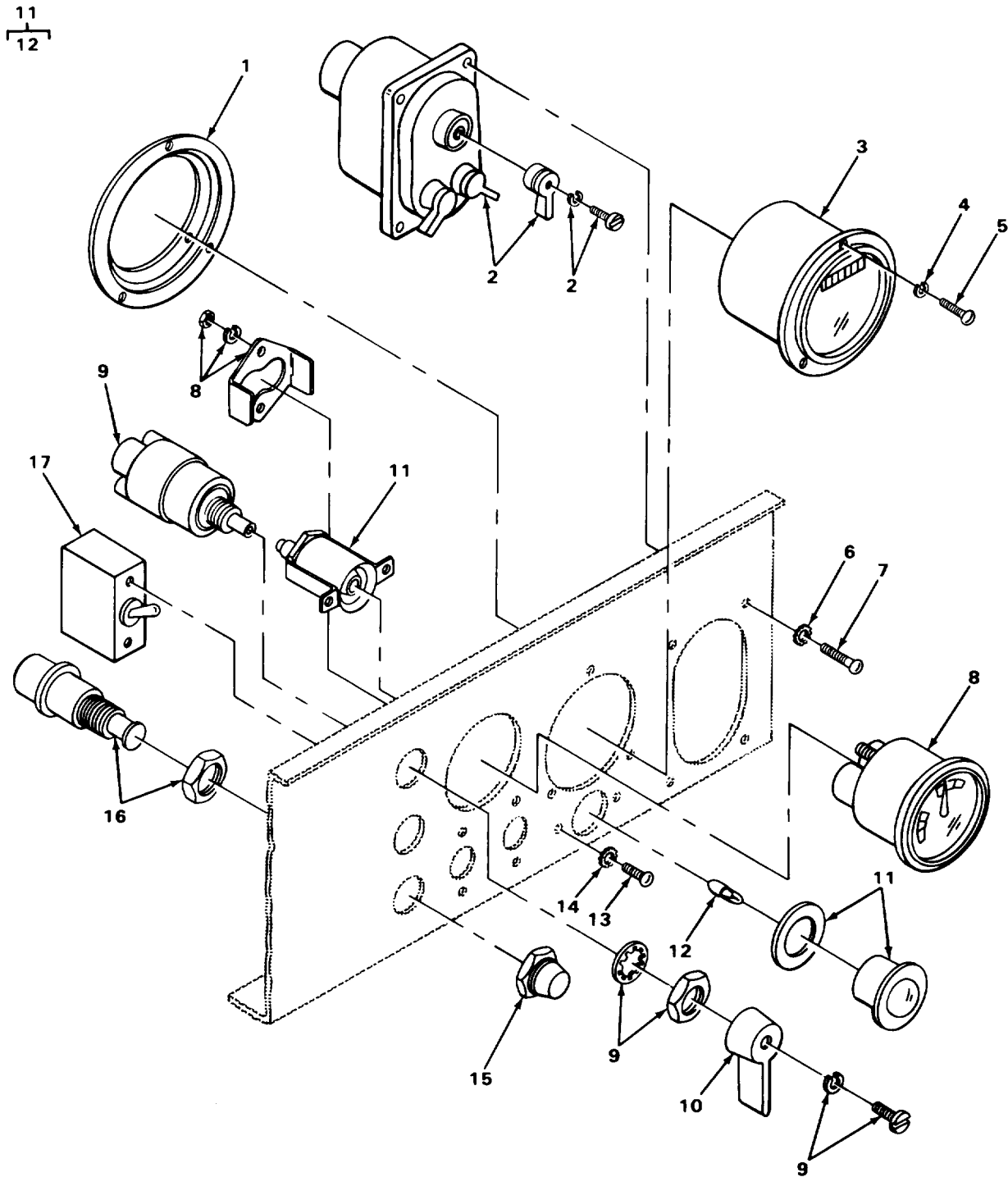

TA505859

FIGURE 33. CONTROL PANEL, RIGHT.

## SECTION II

TM10-3930-243-20P

(1) ITEM NO	(2) SMR CODE	(3) CAGEC	(4) PART NUMBER	(5) DESCRIPTION AND USABLE ON CODES (UOC)	(6) QTY
GROUP 0607 INSTRUMENT OR ENGINE CONTROL PANEL					
FIG. 33 CONTROL PANEL, RIGHT					
1	PAOZZ	74400	M3888	DAMPER, SHIMMY HOURMETER	1
2	PAOZZ	96906	MS51113-1	SWITCH ASSEMBLY VEHICLE LIGHT	1
* 3	PAOZZ	81349	M3971/1-5	METER, TIME TOTALIZI	1
* 4	XBOZZ	74400	328	WASHER, LOCK HOURMETER MTG	3
5	XAOZZ	74400	787	SCREW, MACHINE HOURMETER MTG	3
6	PFOZZ	96906	MS35335-32	WASHER, LOCK SWITCH MTG	4
7	PFOZZ	96906	MS35206-245	SCREW, MACHINE LAMP MTG	4
8	PAOZZ	96906	MS24532-2 REV G	METER, SPECIAL SCALE CHARGE	1
9	PAOZZ	96906	MS39060-2	SWITCH, ROTARY	1
10	PAOZZ	19207	5381088	HANDLE, SWITCH	1
11	PAOZZ	23382	16B1582726	LIGHT, INDICATOR REAR AXLE DISCONNECT	1
12	PAOZZ	96906	MS25231-1829	LAMP, INCANDESCENT DASH	1
13	PFOZZ	46717	L-6700-3	SCREW, MACHINE SWITCH MTG	6
14	PFOZZ	96906	MS35335-31	WASHER, LOCK LAMP MTG	6
15	PAOZZ	16764	1956191	BOOT, DUST AND MOIST STARTER BUTTON	1
16	PAOZZ	19207	11640178	SWITCH, PULL BUTTON	1
17	PAOZZ	96906	MS39061-1	SWITCH, TOGGLE LIGHT	2

END OF FIGURE

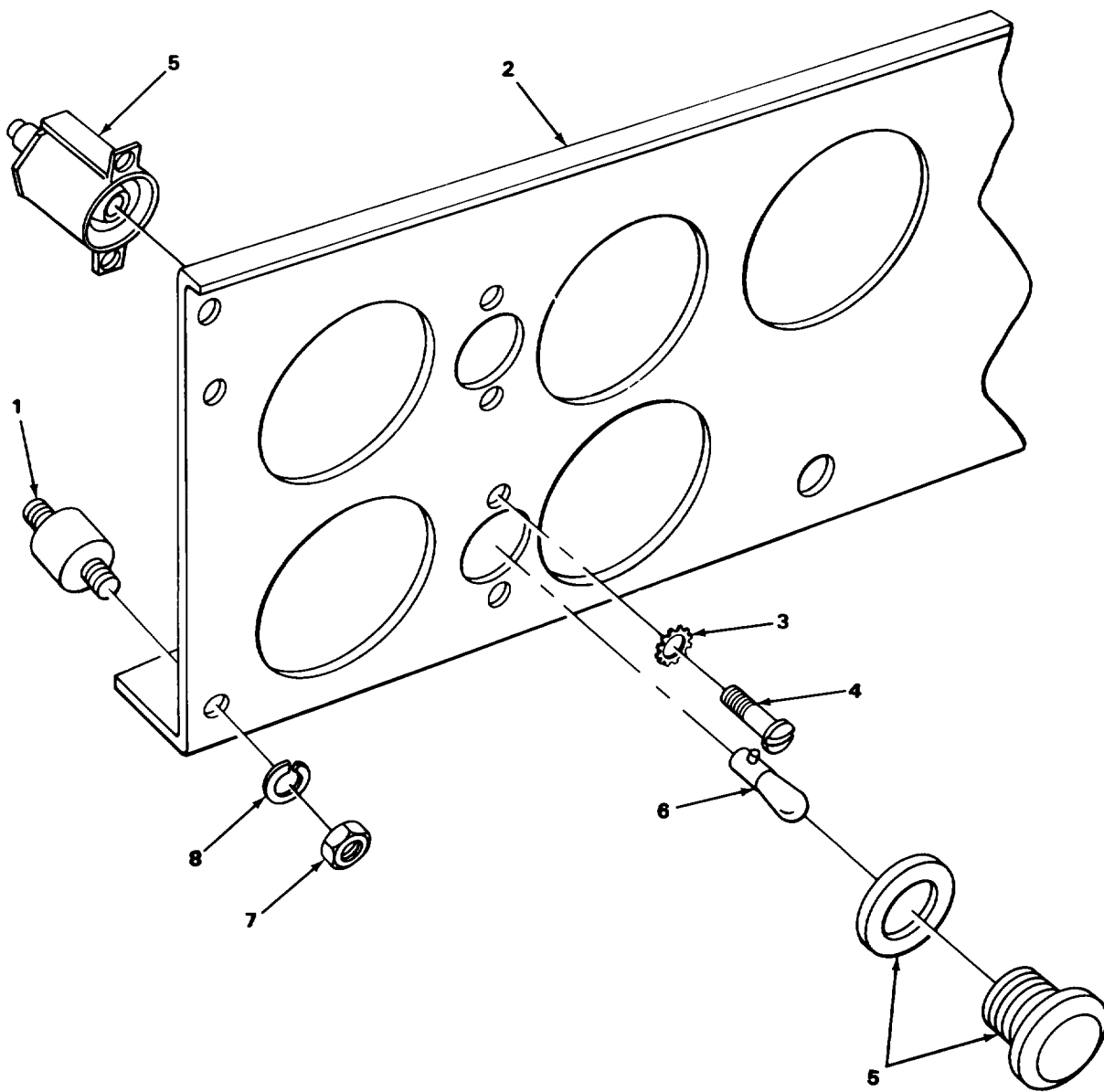

TA505860

FIGURE 34. CONTROL PANEL, LEFT.

## SECTION II

TM10-3930-243-20P

(1) ITEM NO	(2) SMR CODE	(3) CAGEC	(4) PART NUMBER	(5) DESCRIPTION AND USABLE ON CODES (UOC)	(6) QTY
				GROUP 0607 INSTRUMENT OR ENGINE CONTROL PANEL	
				FIG. 34 CONTROL PANEL, LEFT	
1	PAOZZ	46717	L6674	MOUNT, RESILIENT PANEL MTG	4
2	XDOZZ	46717	B8084A	PANEL, INSTRUMENT UOC:CHA,U75	1
2	XDOZZ	46717	A3779	INSTRUMENT PANEL UOC:CHB,U76	1
3	PFOZZ	96906	MS35335-31	WASHER, LOCK LAMP MTG	4
4	PFOZZ	96906	MS35206-245	SCREW, MACHINE LAMP MTG	4
5	PAOOO	23382	16B1582726	LIGHT, INDICATOR INSTRUMENT PANEL	2
6	PAOZZ	96906	MS25231-1829	LAMP, INCANDESCENT INDICATOR LIGHT	2
7	PFOZZ	96906	MS51967-2	NUT, PLAIN, HEXAGON SHOOK MTG PAD	4
8	PFOZZ	96906	MS35338-44	WASHER, LOCK SHOCK MTG PAD	4
				END OF FIGURE	

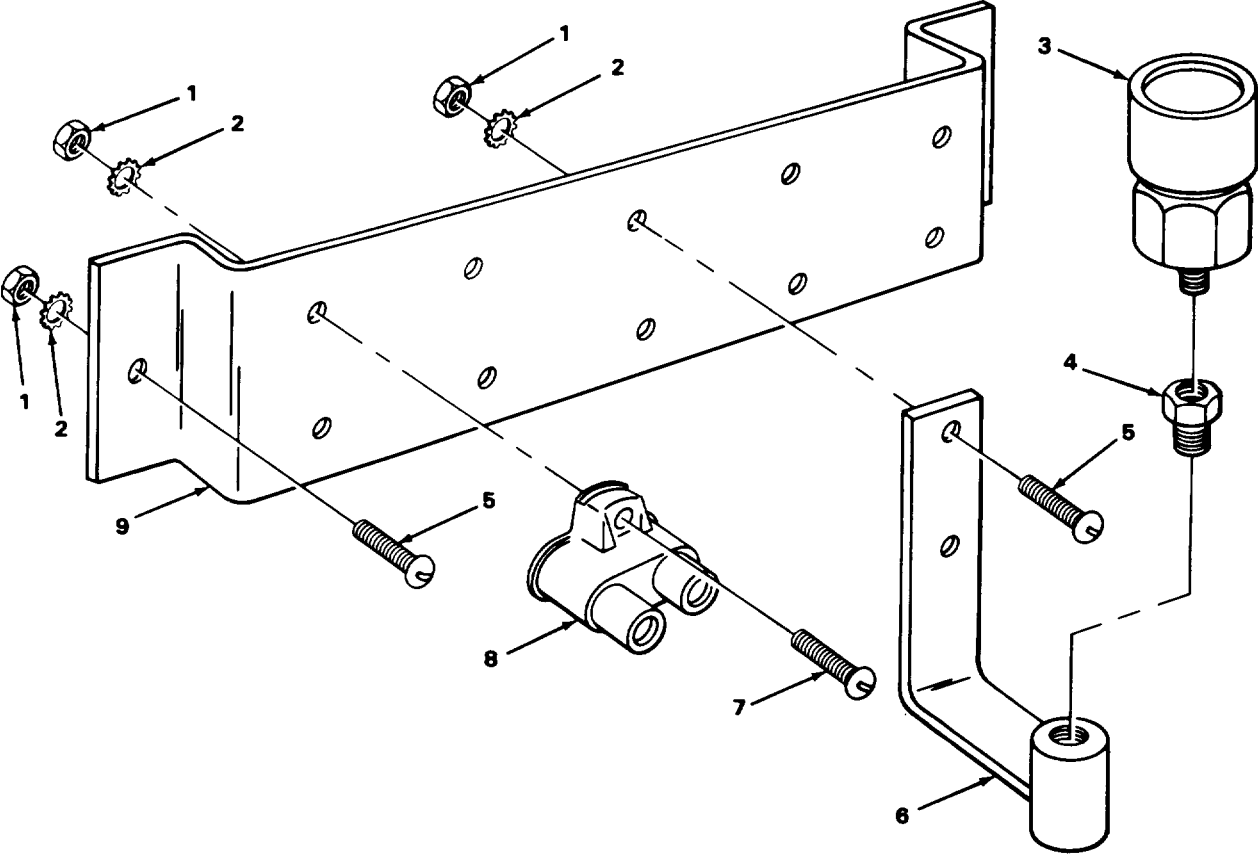

TA505861

FIGURE 35. CIRCUIT BREAKER.

## SECTION II

TM10-3930-243-20P

(1) ITEM NO	(2) SMR CODE	(3) CAGEC	(4) PART NUMBER	(5) DESCRIPTION AND USABLE ON CODES (UOC)	(6) QTY
				GROUP 0607 INSTRUMENT OR ENGINE CONTROL PANEL	
				FIG. 35 CIRCUIT BREAKER	
1	PFOZZ	96906	MS35649-286	NUT,PLAIN,HEXAGON BRASS BRACKET MTG	12
2	PFOZZ	96906	MS35335-31	WASHER,LOCK CIRCUIT BREAKER MTG	12
3	PAOZZ	81958	7332P	SWITCH,PRESSURE	1
* 4	XBOZZ	01276	2081-4-25	BUSHING,REDUCER	1
5	PFOZZ	96906	MS35214-43	SCREW,MACHINE SWITCH BRACKET MTG	4
* 6	XBOZZ	46717	L6701	BRACKET ASSEMBLY SWITCH	1
7	PFOZZ	96906	MS35214-45	SCREW,MACHINE CIRCUIT BREAKER MTG	8
8	PAOZZ	81349	M13516/1-1	CIRCUIT BREAKER	4
* 9	XBOZZ	46717	F10484	BRACKET	1

END OF FIGURE

1  
2 THRU 5

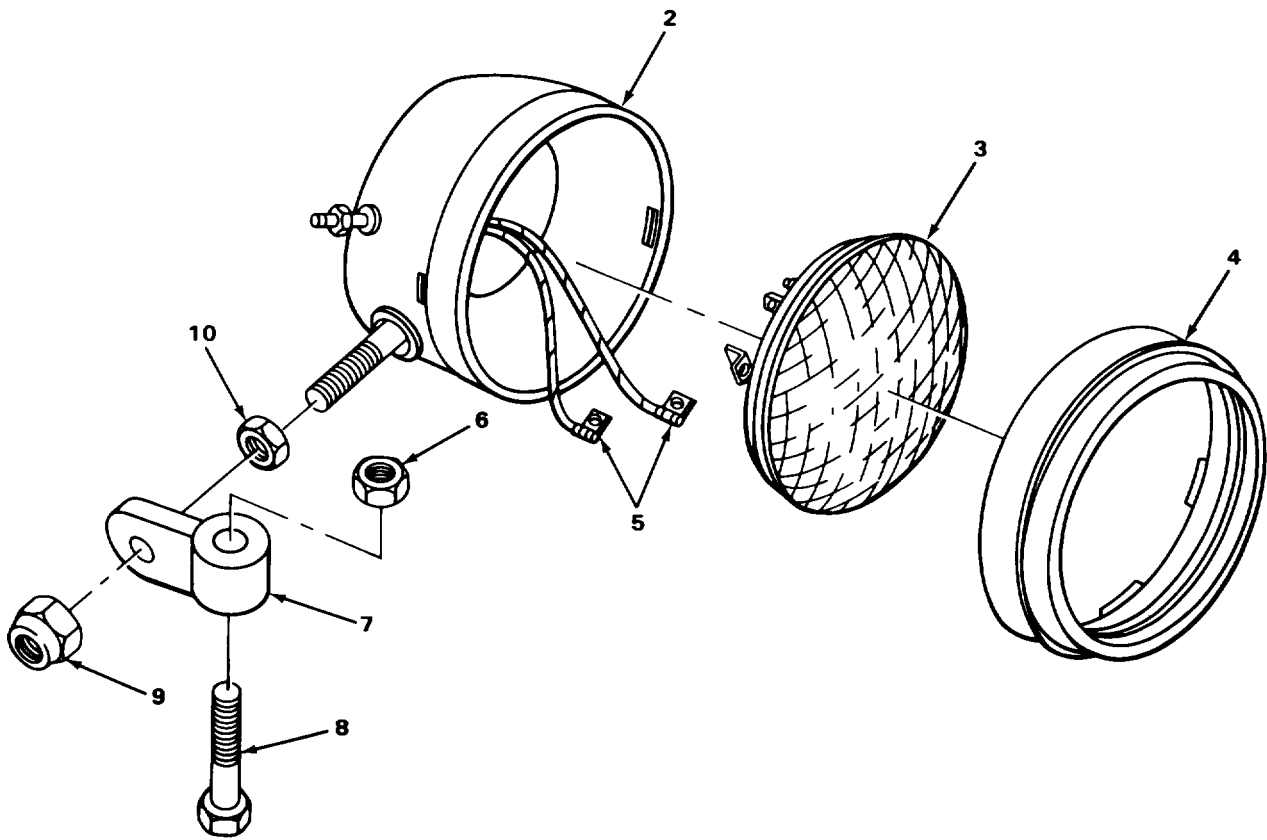

TA505862

FIGURE 36. FLOODLIGHT.



## SECTION II

TM10-3930-243-20P

(1) ITEM NO	(2) SMR CODE	(3) CAGEC	(4) PART NUMBER	(5) DESCRIPTION AND USABLE ON CODES (UOC)	(6) QTY
GROUP 0609 LIGHTS					
FIG. 36 FLOODLIGHT					
* 1	PAOZZ	73331	897922	FLOODLIGHT,ELECTRIC	2
2	XAOZZ	74400	6081	HOUSING,LIGHT	1
3	PAOZZ	96906	MS17165-4578	LAMP,INCANDESCENT	1
* 4	PCOZZ	74400	5133	RETAINER,LENS LAMP	1
5	PAOZZ	74400	4366	SHIELD,ELECTRICAL C	2
6	PFOZZ	21439	01857-007	NUT,PLAIN,HEXAGON BRACKET MTG	2
7	PFOZZ	46717	L6317	BRACKET,MOUNTING LIGHT MTG	2
8	PFOZZ	96906	MS90728-117	SCREW,CAP,HEXAGON H BRACKET MTG	2
9	PFOZZ	96906	MS51922-53	NUT,SELF-LOCKING,HE LIGHT TO BRACKET	2
10	PFOZZ	96906	MS35691-53	NUT,PLAIN,HEXAGON LIGHT	2
END OF FIGURE					

1  
2 THRU 6

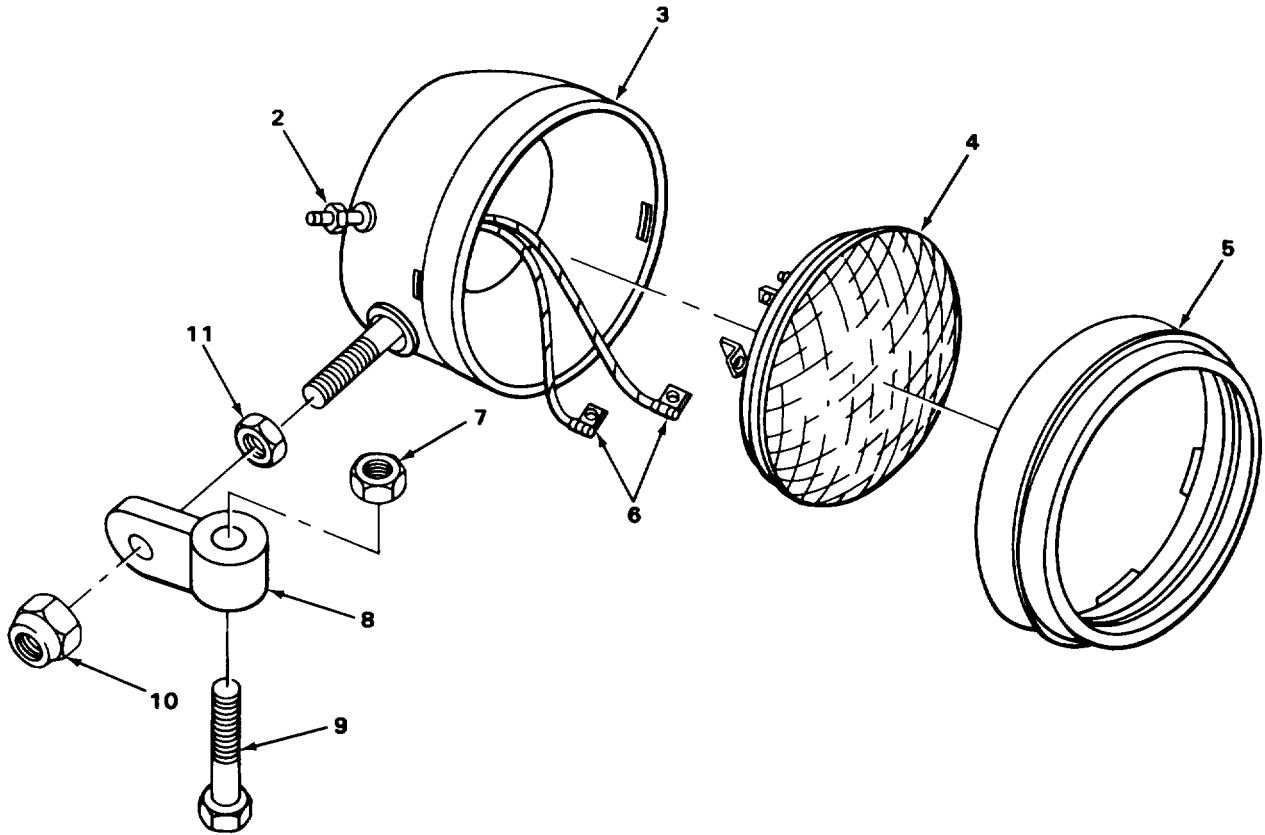

TA505863

FIGURE 37. HEADLIGHT.

## SECTION II

TM10-3930-243-20P

(1) ITEM NO	(2) SMR CODE	(3) CAGEC	(4) PART NUMBER	(5) DESCRIPTION AND USABLE ON CODES (UOC)	(6) QTY
GROUP 0609 LIGHTS					
FIG. 37 HEADLIGHT					
* 1	PAOZZ	81349	MILH13071	LAMP HOUSING, RESILI	2
* 2	XBOZZ	74400	8556	EXTERNAL TERMINAL	1
3	XAOZZ	74400	6081	HOUSING, LIGHT	1
4	PFOZZ	96906	MS17166-4880	LAMP, INCANDESCENT	1
* 5	PCOZZ	74400	5133	RETAINER, LENS LAMP	1
6	PAOZZ	74400	4366	SHIELD, ELECTRICAL C	2
7	PFOZZ	21439	01857-007	NUT, PLAIN, HEXAGON BRACKET MTG	2
8	PFOZZ	46717	L6317	BRACKET, MOUNTING LIGHT MTG	2
9	PFOZZ	96906	MS90728-117	SCREW, CAP, HEXAGON H BRACKET MTG	2
				PART OF KIT P/N 13220E8000	
10	PFOZZ	96906	MS51922-53	NUT, SELF-LOCKING, HE LIGHT TO	2
				BRACKET	
11	PFOZZ	96906	MS35691-53	NUT, PLAIN, HEXAGON LIGHT	2
END OF FIGURE					

1  
2 THRU 5

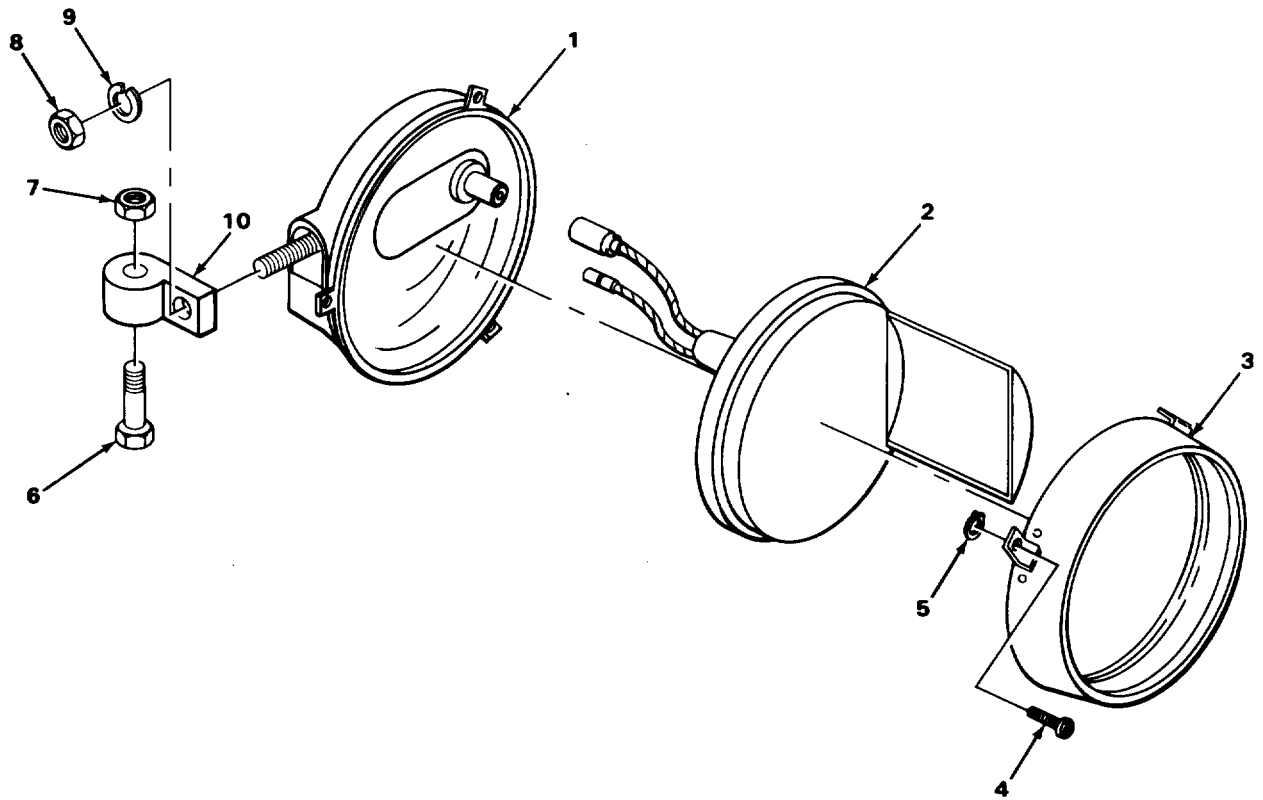

TA505864

FIGURE 38. BLACKOUT LIGHT.

## SECTION II

TM10-3930-243-20P

(1) ITEM NO	(2) SMR CODE	(3) CAGEC	(4) PART NUMBER	(5) DESCRIPTION AND USABLE ON CODES (UOC)	(6) QTY
GROUP 0609 LIGHTS					
FIG. 38 BLACKOUT LIGHT					
1	PAOOO	19207	8741644	LIGHT, MARKER, CLEA	1
2	PAOZZ	19207	8747987	LAMP UNIT, VEHICULAR	1
3	PAOZZ	73331	5939723	RETAINER, LENS BLACKOUT LAMP	1
4	PFOZZ	96906	MS35206-243	SCREW, MACHINE RETAINER MTG	3
5	PAOZZ	19207	7320642	CLIMP, RETAINING RETAINER MTG	3
6	PFOZZ	96906	MS90725-68	SCREW, CAP, HEXAGON H BLACKOUT HEADLIGHT MTG	1
7	PFOZZ	96906	MS51967-8	NUT, PLAIN, HEXAGON BLACKOUT HEADLIGHT	1
8	PFOZZ	96906	MS51922-18	NUT, SELF-LOCKING, HE BLACKOUT HEADLIGHT MTG	1
9	PFOZZ	96906	MS35338-8	WASHER, LOCK BLACKOUT HEADLIGHT	1
10	PFOZZ	46717	L6317-1	BRACKET LIGHT MTG	1
END OF FIGURE					

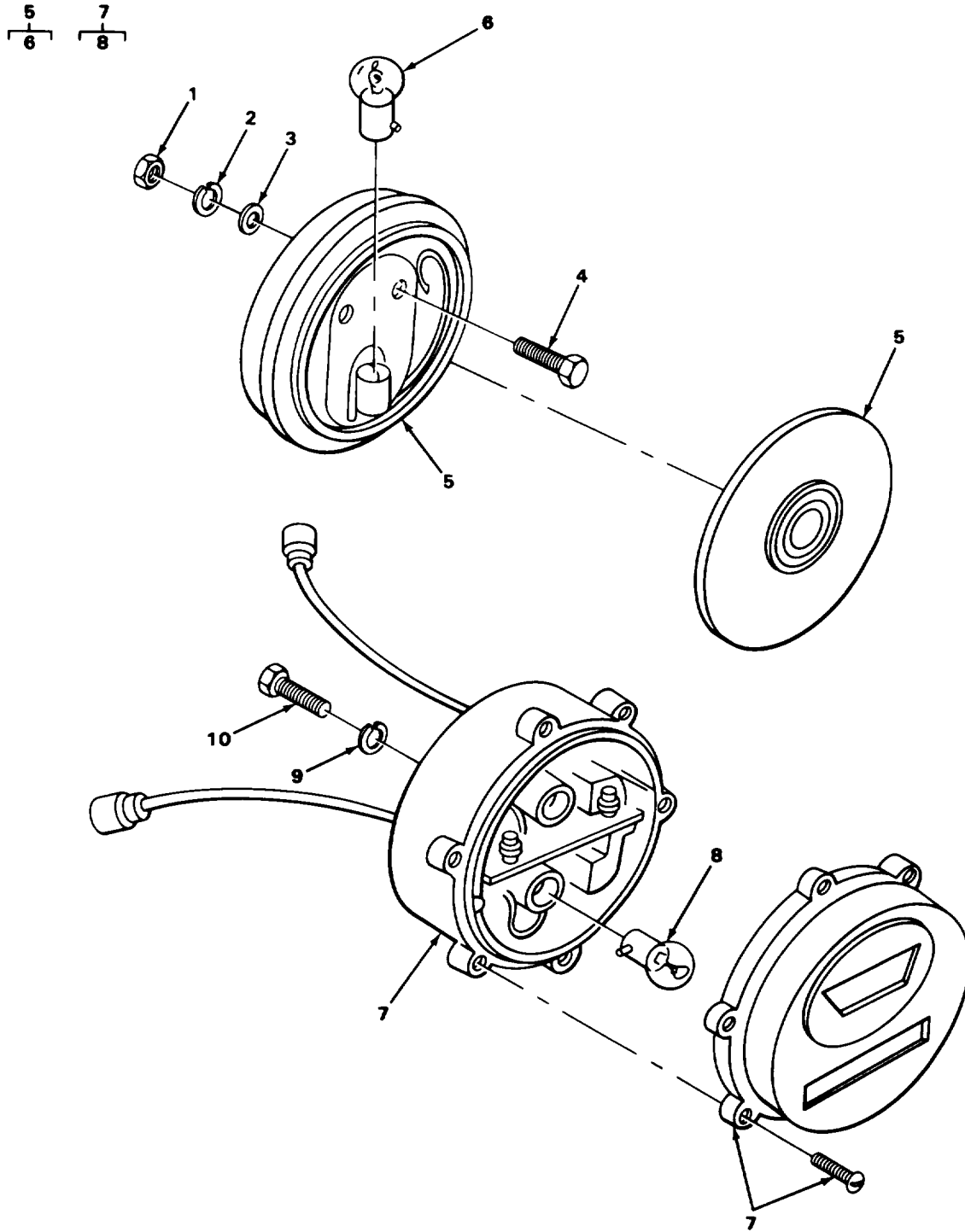

TA505865

FIGURE 39. STOP AND BLACKOUT LIGHT.

## SECTION II

TM10-3930-243-20P

(1) ITEM NO	(2) SMR CODE	(3) CAGEC	(4) PART NUMBER	(5) DESCRIPTION AND USABLE ON CODES (UOC)	(6) QTY
GROUP 0609 LIGHTS					
FIG. 39 STOP AND BLACKOUT LIGHT					
1	PFOZZ	96906	MS51967-2	NUT,PLAIN,HEXAGON BRACKET MTG	4
2	PFOZZ	96906	MS35338-44	WASHER,LOCK BRACKET MTG	4
3	PFOZZ	96906	MS27183-9	WASHER,FLAT STOP AND TAILLIGHT MTG.	4
4	PFOZZ	96906	MS90728-12	SCREW,CAP,HEXAGON H	4
* 5	PAOZZ	72635	006-29001	STOP LIGHT-TAILLIGH	2
6	PAOZZ	75175	1518	LAMP,INCANDESCENT STOP	1
* 7	PAOZZ	96906	MS51329-1	STOP LIGHT-TAILLIGHT	2
8	PAOZZ	96906	MS15570-1251	LAMP,INCANDESCENT TAILLIGHT	2
9	PFOZZ	96906	MS35338-8	WASHER,LOCK BLACKOUT TAILLIGHT MTG.	4
10	PFOZZ	96906	MS90728-57	SCREW,CAP,HEXAGON H BLACKOUT TAILLIGHT MTG	4

END OF FIGURE

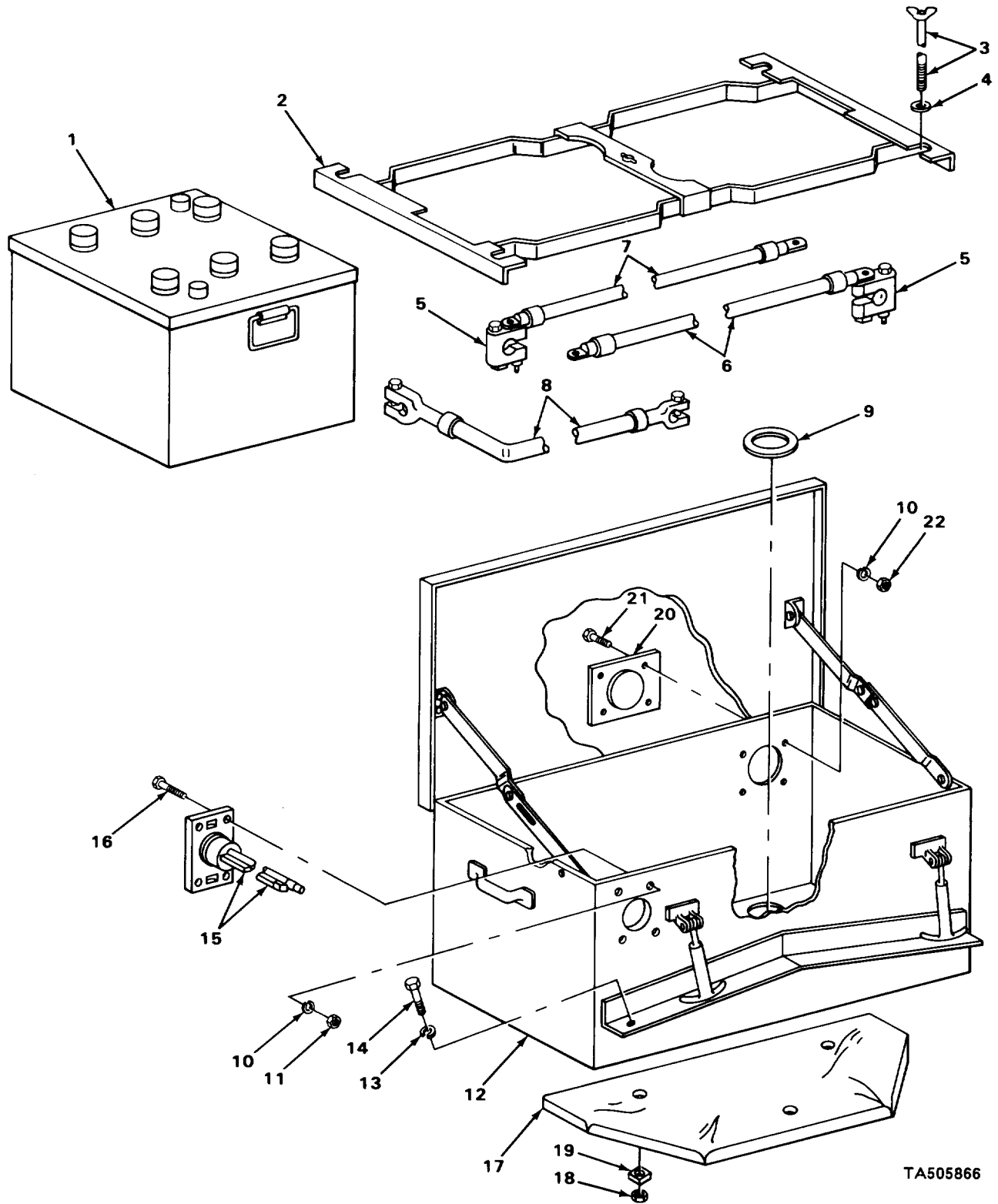

TA505866

FIGURE 40. BATTERIES, BATTERY BOX AND CABLE.



## SECTION II

TM10-3930-243-20P

(1) ITEM NO	(2) SMR CODE	(3) CAGEC	(4) PART NUMBER	(5) DESCRIPTION AND USABLE ON CODES (UOC)	(6) QTY
GROUP 0612 BATTERIES, STORAGE					
FIG. 40 BATTERIES, BATTERY BOX AND CABLE					
1	PAOFA	96906	MS52149-1	BATTERY, STORAGE 12V	2
2	PAOZZ	96906	MS53046-3	RETAINER, BATTERY	1
3	PFOZZ	46717	F10438	THUMBSCREW BATTERY	5
4	PFOZZ	96906	MS27183-12	WASHER, FLAT BATTERY MTG	5
5	PAOZZ	96906	MS75004-1	TERMINL, LUG	2
6	PAOZZ	46717	L6216-1	CABLE ASSEMBLY, SPEC BATTERY TO STARTER AND BATTERY TO GROUND	2
7	PAOZZ	96906	MS75004-2	TERMINAL, LUG POSITIVE	1
8	PAOZZ	93568	04271-0254	LEAD, STORAGE BATTER CROSSOVER	1
9	PFOZZ	70485	P18939	GROMMET, NONMETALLIC BATTERY BOX	1
10	PFOZZ	96906	MS35338-44	WASHER, LOCK RECEPTACLE MTG	8
11	PFOZZ	96906	MS35649-2252	NUT, PLAIN, HEXAGON RECEPTACLE MTG	4
12	PFOZZ	46717	B8114	BATTERY BOX ASSEMBLY	1
13	PFOZZ	96906	MS35338-8	WASHER, LOCK BOX MTG	8
* 14	PFOZZ	96906	MS90725-58	SCREW, CAP, HEXAGON H BOX MTG	8
15	PAOZZ	46717	F10264-2	CONNECTOR, PLUG, ELEC BATTERY CHARGING	1
16	PFOZZ	96906	MS90728-8	SCREW, CAP, HEXAGON H HEAD, RECEPTACLE MOUNTING	4
* 17	XBOZZ	24825	15200	ABSORPTION	1
18	PAOZZ	84483	001-217	RUBBER T NUT	3
19	PFOZZ	97403	13222E3576	PAD, CUSHIONING	3
* 20	XBOZZ	97403	13220E8031	COVER BATT BOX	1
21	PFOZZ	96906	MS90725-6	SCREW, CAP, HEXAGON H	4
22	PFOZZ	96906	MS51967-2	NUT, PLAIN, HEXAGON	4

END OF FIGURE

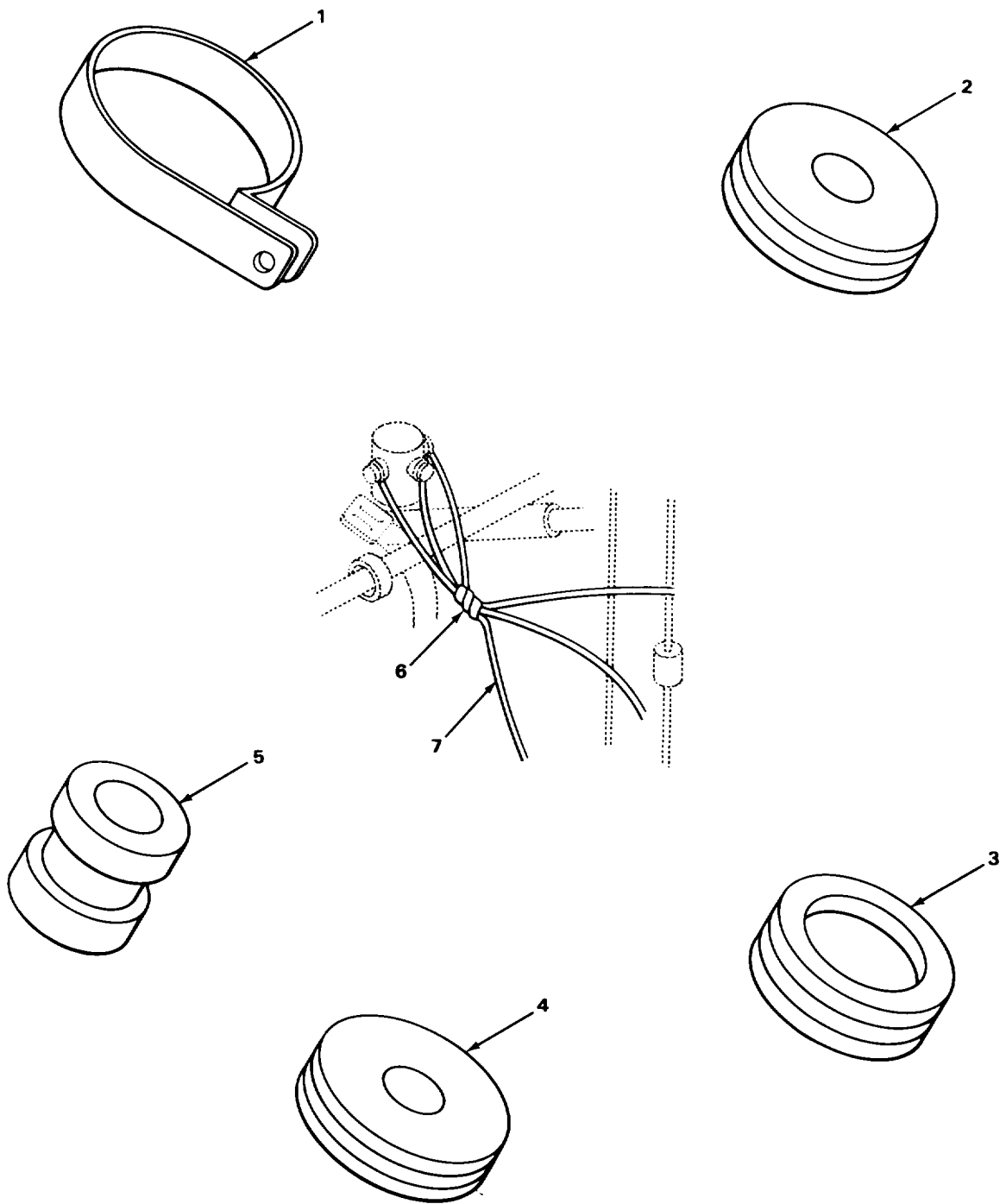

TA505867

FIGURE 41. WIRING HARNESS.

## SECTION II

TM10-3930-243-20P

(1) ITEM NO	(2) SMR CODE	(3) CAGEC	(4) PART NUMBER	(5) DESCRIPTION AND USABLE ON CODES (UOC)	(6) QTY
				GROUP 0613 HULL OR CHASSIS WIRING HARNESS	
				FIG. 41 WIRING HARNESS	
1	PAOZZ	01276	900729-4	CLAMP,LOOP BATTERY CABLES TO ENGINE	2
1	PFOZZ	96906	MS21333-98	CLAMP,LOOP FLOOD LIGHT WIRING	5
1	PFOZZ	96906	MS21333-105	CLAMP,LOOP REAR LIGHTS,WIRING TO FRAME	4
1	PFOZZ	96906	MS21333-123	CLAMP,LOOP WIRING HARNESS	3
1	PFOZZ	81348	CMDX2-3PT573036	CLAMP,LOOP WIRING HARNESS	1
1	PFOZZ	96906	MS21333-99	CLAMP,LOOP WIRING HARNESS	15
1	XDOZZ	84971	TA71356	CLAMP,LOOP WIRING,STOP AND TAILLIGHT	4
1	PFOZZ	96906	MS21333-102	CLAMP,LOOP WIRING TO FAN GUARD	2
1	PFOZZ	96906	MS21333-106	CLAMP,LOOP	6
2	PFOZZ	96906	MS35489-103	GROMMET,NONMETALLIC FRONT HEADLIGHT	1
3	PFOZZ	70485	2034	GROMMET,NONMETALLIC FLOOR PLATE	1
4	PAOZZ	96906	MS35489-16	GROMMET,NONMETALLIC REAR FLOODLIGHT	1
5	PAOZZ	70485	559	GROMMET,NONMETALLIC STOP AND TAILLIGHT WIRING	2
6	XDOZZ	01276	1525-8-60	HOSE,NONMETALLIC WIRING HARNESS	1
				END OF FIGURE	

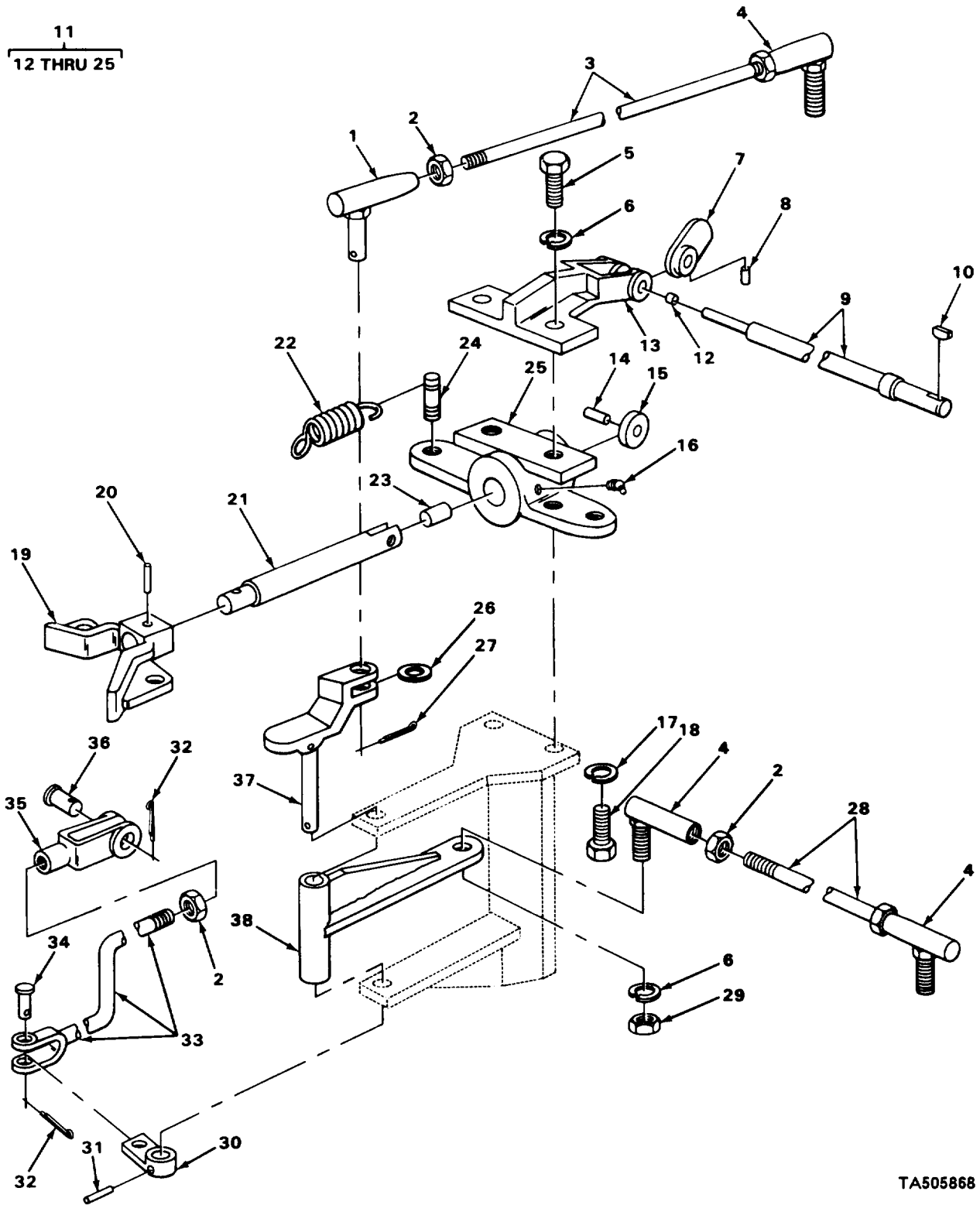

TA505868

FIGURE 42. TRANSMISSION CONTROL LINKAGE.

(1) ITEM NO	(2) SMR CODE	(3) CAGEC	(4) PART NUMBER	(5) DESCRIPTION AND USABLE ON CODES (UOC)	(6) QTY
GROUP 07 TRANSMISSION					
GROUP 0705 TRANSMISSION SHIFTING COMPONENTS					
FIG. 42 TRANSMISSION CONTROL LINKAGE					
1	PFOZZ	46717	LA1218	BALL JOINT	1
2	PFOZZ	96906	MS51968-8	NUT, PLAIN, HEXAGON ROD	3
* 3	XBOZZ	46717	B8082-6	ROD, CONTROL	1
4	PAOZZ	78643	B109	BALL JOINT ROD	3
5	PFOZZ	96906	MS35291-061	SCREW, CAP, HEXAGON H BRACKET MTG	2
6	PFOZZ	96906	MS35338-8	WASHER, LOCK BALL JOINT	3
* 7	XBOZZ	46717	L6723-1	CAM	1
8	PFOZZ	96906	MS16562-66	PIN, SPRING YOKE	1
9	PFOZZ	46717	L6728	SHAFT, SHOULDERED	1
10	PFOZZ	96906	MS35756-7	KEY, WOODRUFF SHAFT	1
11	PAOOO	46717	F10506	CONTROL LINKAGE ASS	1
12	PAOZZ	46717	LA812-18	BEARING, SLEEVE BRACKET	2
* 13	XBOZZ	46717	L6722	BRACKET, CONTROL ROD	1
14	PFOZZ	96906	MS16562-17	PIN, SPRING	1
15	PFOZZ	46717	B-8093-11	SPACER, SLEEVE BODY, ROD CONTROL	1
16	PFOZZ	96906	MS15003-4	FITTING, LUBRICATION	1
17	PFOZZ	96906	MS35338-8	WASHER, LOCK BODY MTG	2
18	PFOZZ	96906	MS35291-061	SCREW, CAP, HEXAGON H BODY MTG	2
19	PAOZZ	46717	L6715	YOKE, TRANSMISSION	1
20	PFOZZ	96906	MS16562-35	PIN, SPRING	1
21	PAOZZ	46717	L1-6705	SHAFT, SHOULDERED	1
22	PFOZZ	46717	LA241-2	SPRING, HELICAL, EXTE	2
23	PFOZZ	70417	A904-2	BUSHING, SLEEVE CYLINDER BODY	2
24	PFOZZ	96906	MS16562-64	PIN, SPRING	2
25	PFOZZ	46717	F10507	BODY CYLINDER	1
26	PFOZZ	46717	B-8093-11	SPACER, SLEEVE CONTROL ROD	1
* 27	PFOZZ	96906	MS24665-419	PIN, COTTER YOKE PIN	1
* 28	XBOZZ	46717	L25615-8	ROD, CONTROL	1
29	PFOZZ	96906	MS21045C6	NUT, SELF-LOCKING, HE ROD	1
* 30	XBOZZ	46717	L6689-1	LEVER	1
31	PFOZZ	96906	MS16562-64	PIN, SPRING LEVER	1
32	PFOZZ	96906	MS24665-283	PIN, COTTER LEVER PIN	2
33	XDOZZ	46717	L6685	LEVER ROD ASSEMBLY	1
34	PFOZZ	96906	MS20392-7C37	PINT, STRAIGHT, HEADED LEVER	1
* 35	XBOZZ	46717	L1069-24	CLEVIS LEVER	1
36	PROZZ	96906	MS20392-5C29	PIN, STRAIGHT, HEAD	1
* 37	XBOZZ	46717	B8093	LEVER	1
* 38	XBOZZ	46717	B8093-3	LEVER ASSEMBLY	1

END OF FIGURE

1  
2 THRU 15

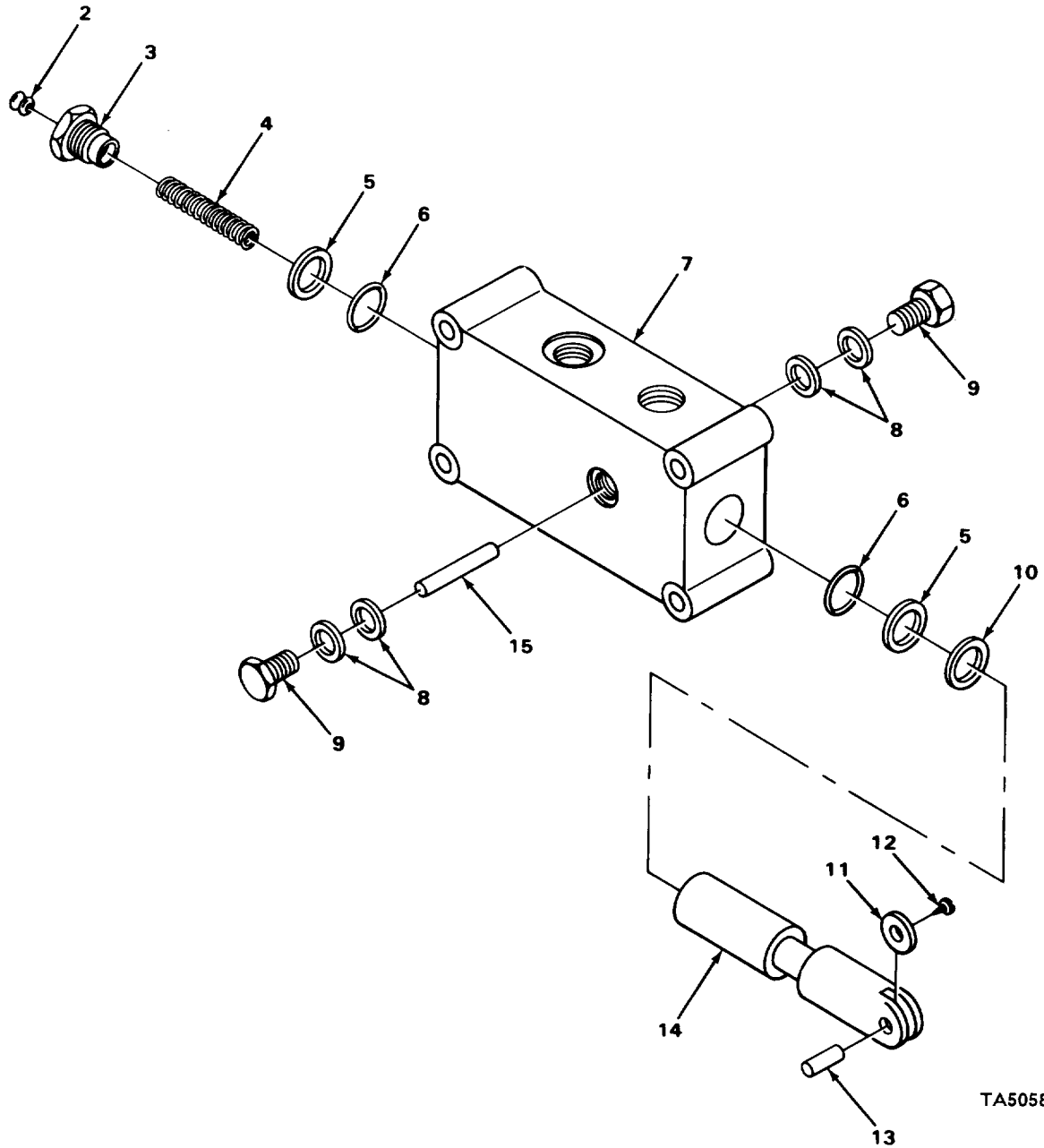

TA505869

FIGURE 43. TRANSMISSION CUT OFF VALVE.

SECTION II                      TM10-3930-243-20P      C01

(1) ITEM NO	(2) SMR CODE	(3) CAGEC	(4) PART NUMBER	(5) DESCRIPTION AND USABLE ON CODES (UOC)	(6) QTY
				GROUP 0705 TRANSMISSION SHIFTING COMPONENTS	
				FIG. 43 TRANSMISSION CUT OFF VALVE	
* 1	PAOFF	46717	B8068	VALVE,LINER,DIRECT CUTOFF	1
				END OF FIGURE	

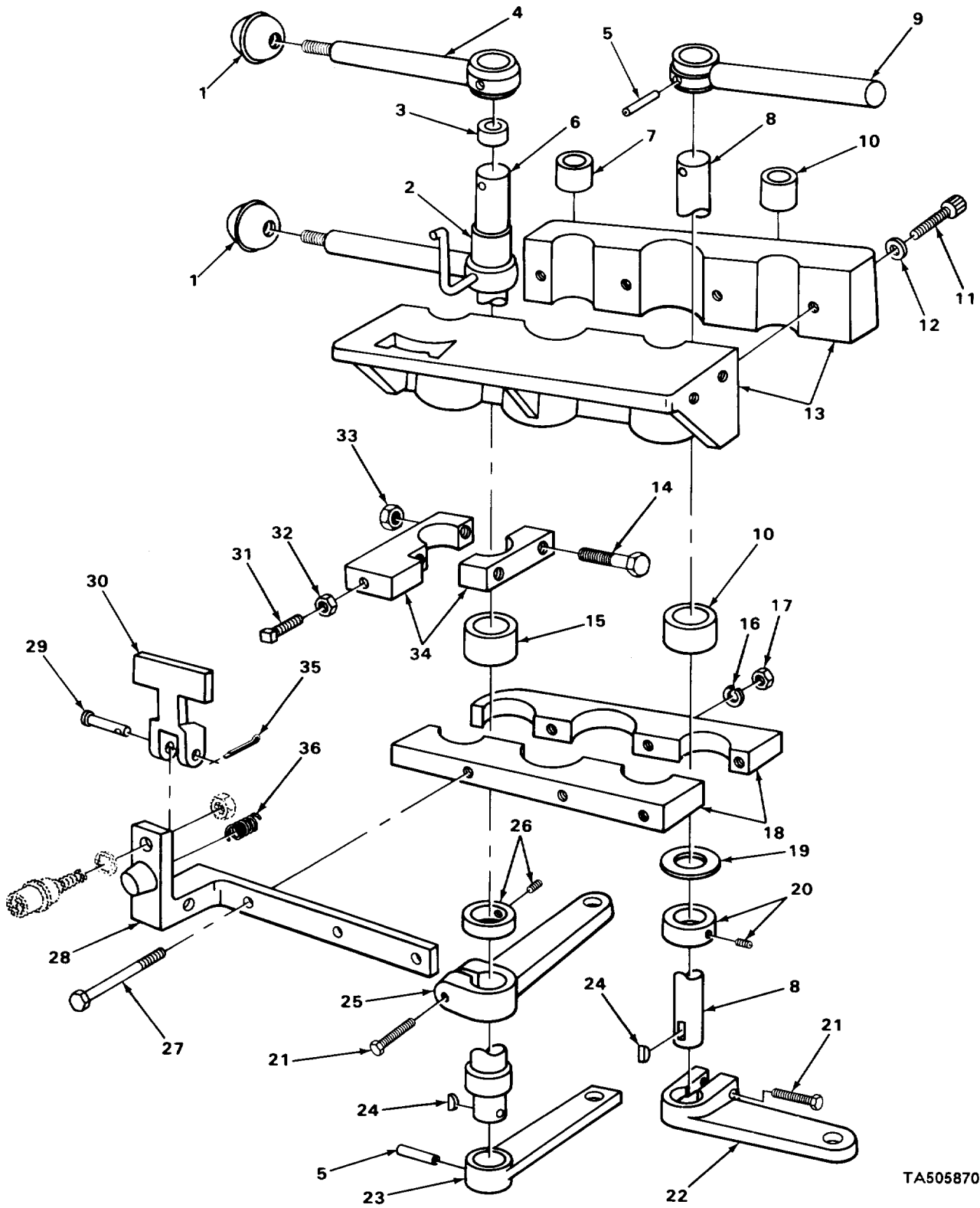

TA505870

FIGURE 44. TRANSMISSION AND STEERING.



(1) ITEM NO	(2) SMR CODE	(3) CAGEC	(4) PART NUMBER	(5) DESCRIPTION AND USABLE ON CODES (UOC)	(6) QTY
GROUP 0705 TRANSMISSION SHIFTING COMPONENTS					
FIG. 44 TRANSMISSION AND STEERING					
1	PFOZZ	75376	S801-15F	KNOB	2
2	PFOZZ	46717	F10489	1	
3	PFOZZ	70417	AA607-5	BEARING, SLEEVE	2
4	PFOZZ	46717	L6307-2	LEVER, MANUAL CONTROL	1
5	PFOZZ	96906	MS16562-50	PIN, SPRING	2
6	PFOZZ	46717	B8093-7	ROD, STRAIGHT, HEADLE	1
7	PAOZZ	96906	MS17795-110	BEARING, SLEEVE	1
8	PFOZZ	46717	B-8093-8	SHAFT, STRAIGHT	1
9	PFOZZ	46717	L3-6307	LEVER, CONTROL	1
10	PFOZZ	46717	B8095-3	BUSHING, SLEEVE CONTROL ROD	2
11	PFOZZ	96906	MS16997-82	SCREW, CAP, SOCKET HE HEAD, TUBE BRACKET	4
12	PFOZZ	96906	MS27183-12	WASHER, FLAT TUBE BRACKET	4
* 13	XBOZZ	46717	B8095	BRACKET TRANSMISSION CONTROL	1
14	PFOZZ	96906	MS90727-13	SCREW, CAP, HEXAGON H CLAMP	2
* 15	XBOZZ	46717	LA129-16	BUSHING TUBE ASSEMBLY	1
16	PFOZZ	96906	MS35338-8	WASHER, LOCK CLAMP MTG	3
17	PFOZZ	96906	MS21045C6	NUT, SELF-LOCKING, HE CLAMP SCREW	3
18	XDOZZ	46717	L16430	CLAMP	1
19	PFOZZ	96906	MS15795-917	WASHER, FLAT	1
20	PFOZZ	46717	L-491-22	COLLAR, SHAFT ROD	1
21	PFOZZ	96906	MS35291-061	SCREW, CAP, HEXAGON H LEVER	2
22	PFOZZ	46717	L6834	LEVER, CONTROL ROD	1
23	PFOZZ	46717	L6689	LEVER, STEERING CONT	1
24	PFOZZ	96906	MS35756-12	KEY, WOODRUFF LEVER	2
25	PFOZZ	46717	B8093-6	LEVER, SHIFT TUBE	1
* 26	XBOZZ	46717	L491-12	COLLAR SHIFT TUBE	1
27	PFOZZ	96906	MS90727-69	SCREW, CAP, HEXAGON H HEAD	3
* 28	XBOZZ	46717	F10502	BRACKET SWITCH MTG	1
29	PFOZZ	96906	MS20392-5C55	PIN, STRAIGHT, HEADED SWITCH LEVER	1
30	PFOZZ	46717	L6711	BRACKET, ELECTRICAL SWITCH	1
* 31	XBOZZ	46717	L6637-2	SETSCREW SQUARE HEAD, SWITCH ACTUATOR	1
32	PFOZZ	96906	MS35691-13	NUT, PLAIN, HEXAGON SWITCH ACTUATOR	1
33	PFOZZ	96906	MS51968-2	NUT, PLAIN, HEXAGON CLAMP	2
* 34	XBOZZ	46717	L6710	LEVER AND CLAMP SWITCH ACTUATOR	1
35	PFOZZ	96906	MS24665-283	PIN, COTTER LEVER MTG	1
36	PFOZZ	46717	LA628-3	SPRING, HELICAL, COMP	1

END OF FIGURE

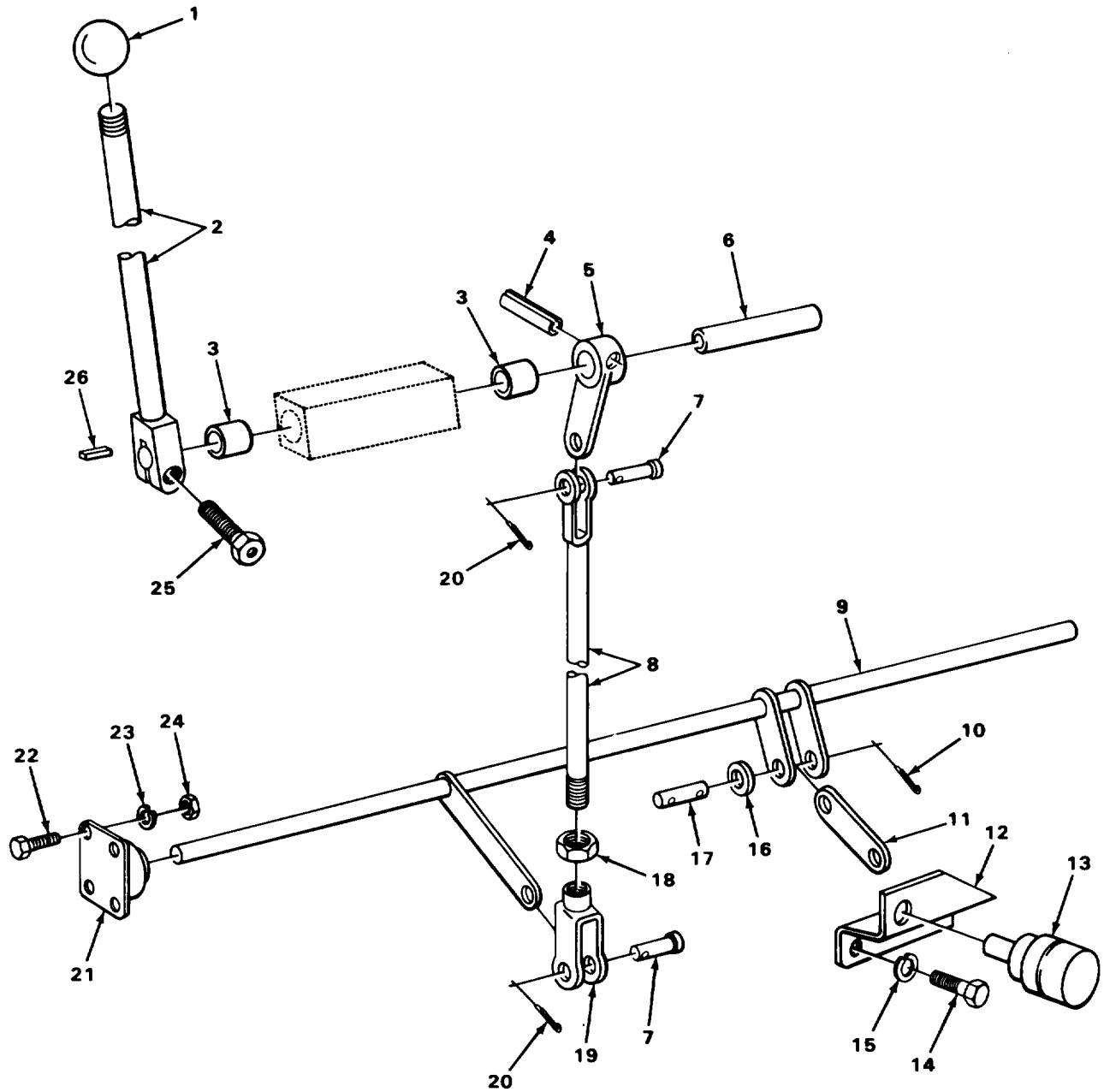

TA505871

FIGURE 45. REAR AXLE DISCONNECT.

(1) ITEM NO	(2) SMR CODE	(3) CAGEC	(4) PART NUMBER	(5) DESCRIPTION AND USABLE ON CODES (UOC)	(6) QTY
GROUP 0705 TRANSMISSION SHIFTING COMPONENTS					
FIG. 45 REAR AXLE DISCONNECT					
1	PFOZZ	75376	S801-15F	KNOB	1
* 2	XBOZZ	46717	L2-6307-1	HANDLE	1
3	PAOZZ	96906	MS17795-104	BEARING,SLEEVE	2
4	PFOZZ	96906	MS16562-51	PIN,SPRING LEVER	1
5	PFOZZ	46717	L6681	LEVER,REMOTE CONTRO	1
6	PFOZZ	46717	F-10491-3	SHAFT,STRAIGHT	1
7	PFOZZ	96906	MS20392-5C29	PIN,STRAIGHT,HEADED	2
8	XAOZZ	46717	L4791-6	YOKE	1
9	PFOZZ	46717	F10491	LEVER SHAFT,CONTROL	1
* 10	PFOZZ	96906	MS24665-419	PIN,COTTER LINK PIN	4
* 11	XBOZZ	46717	F10491-4	LINK	1
* 12	XBOZZ	46717	F10500	BRACKET SWITCH MTG	1
13	PAOZZ	81263	4812	SWITCH,PUSH REAR AXLE,DISCONNECT	1
* 14	PFOZZ	96906	MS90725-58	SCREW,CAP,HEXAGON H SWITCH BRACKET MTG	2
15	PFOZZ	96906	MS35338-8	WASHER,LOCK SWITCH BRACKET MTG	2
16	PFOZZ	96906	MS15795-917	WASHER,FLAT LINK PIN	4
17	PFOZZ	96906	MS20392-7C37	PIN,STRAIGHT,HEADED HEADLESS LINK	2
18	PFOZZ	96906	MS51968-8	NUT,PLAIN,HEXAGON YOKE	1
19	PFOZZ	96906	MS35812-4	CLEVIS,ROD END YOKE	1
20	PFOZZ	96906	MS24665-283	PIN,COTTER CLEVIS PIN	2
21	PFOZZ	46717	LA17-10	BEARING,FLANGED LEVER SHAFT	2
22	PFOZZ	96906	MS90725-33	BOLT,MACHINE HEAD BEARING MTG	8
23	PFOZZ	96906	MS35338-45	WASHER,LOCK BEARING MTG	8
24	PFOZZ	96906	MS51967-5	NUT,PLAIN,HEXAGON BEARING MTG	8
25	PFOZZ	96906	MS90728-38	BOLT,MACHINE HEAD	1
26	PFOZZ	96906	MS20068-56	KEY,MACHINE LEVER ASSEMBLY	1

END OF FIGURE

1  
2 THRU 10

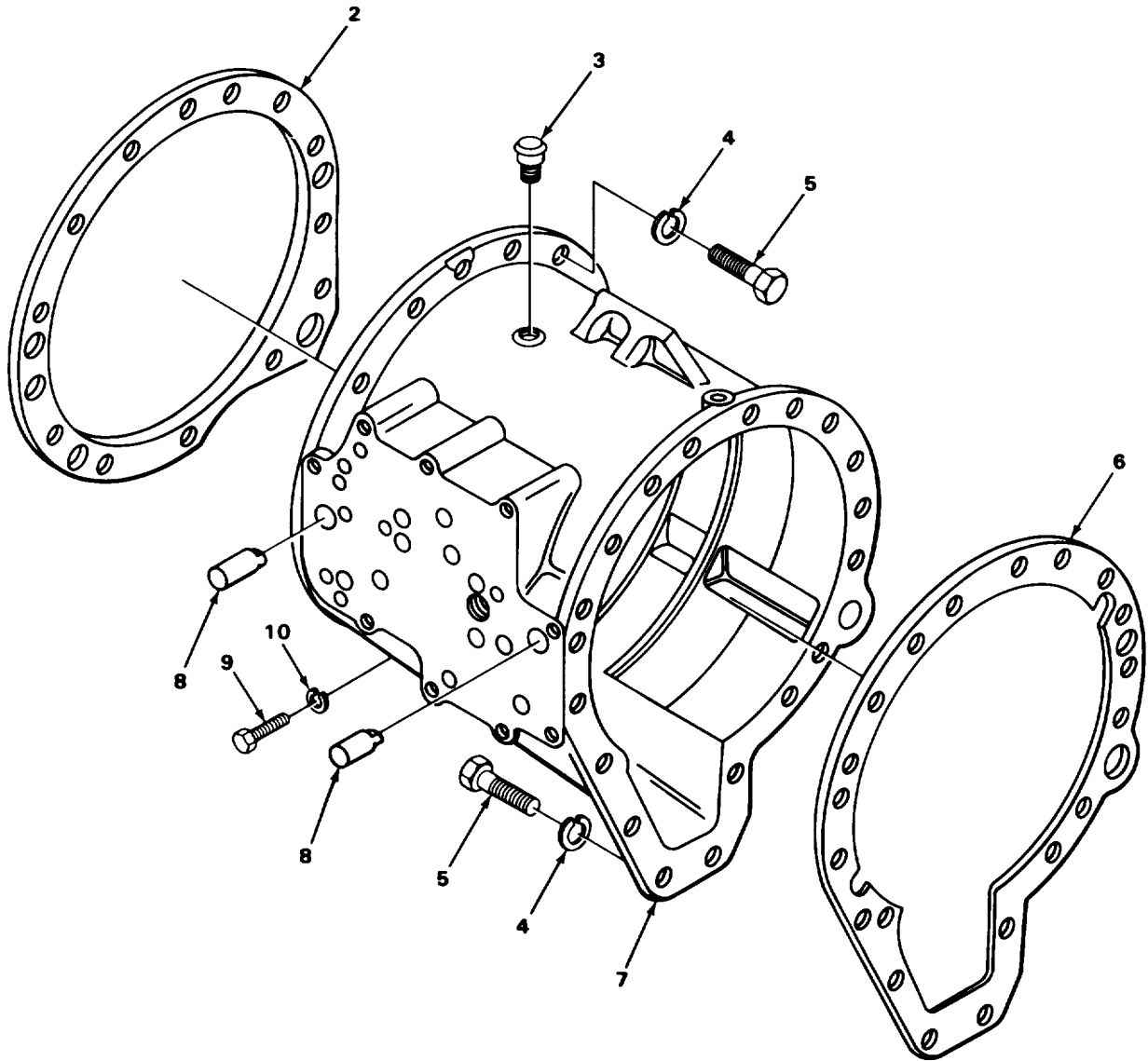

TA505872

FIGURE 46. TRANSMISSION.

SECTION II

TM10-3930-243-20P

(1) ITEM NO	(2) SMR CODE	(3) CAGEC	(4) PART NUMBER	(5) DESCRIPTION AND USABLE ON CODES (UOC)	(6) QTY
				GROUP 0710 TRANSMISSION ASSEMBLY AND ASSOCIATED PARTS	
				FIG. 46 TRANSMISSION	
3	PAOZZ	73342	6769936	BREATHER TRANSMISSION HOUSING	1
				END OF FIGURE	

20  
21 AND 22

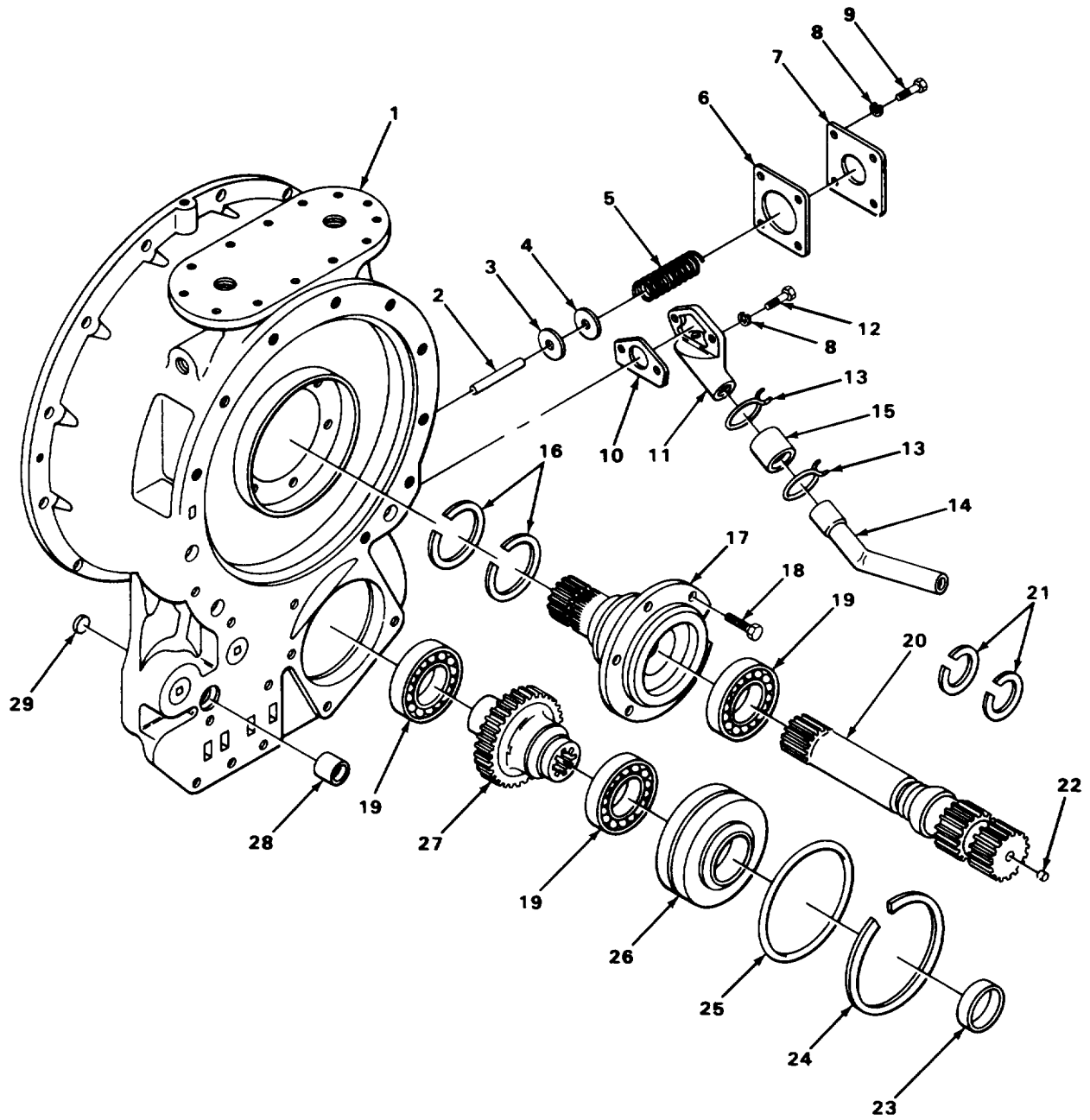

TA505880

FIGURE 47. TORQUE CONVERTER HOUSING.

SECTION II                      TM10-3930-243-20P      C01

(1) ITEM NO	(2) SMR CODE	(3) CAGEC	(4) PART NUMBER	(5) DESCRIPTION AND USABLE ON CODES (UOC)	(6) QTY
				GROUP 0710 TRANSMISSION ASSEMBLY AND ASSOCIATED PARTS	
				FIG. 47 TORQUE CONVERTER HOUSING	
* 13	PAOZZ	24617	272858	CLAMP,HOSE FLANGE	2
* 14	PAOZZ	73342	6758237	TUBE,BENT,METALLIC OIL	1
* 15	PAOZZ	73342	6758235	HOSE,PREFORMED	1
				END OF FIGURE	

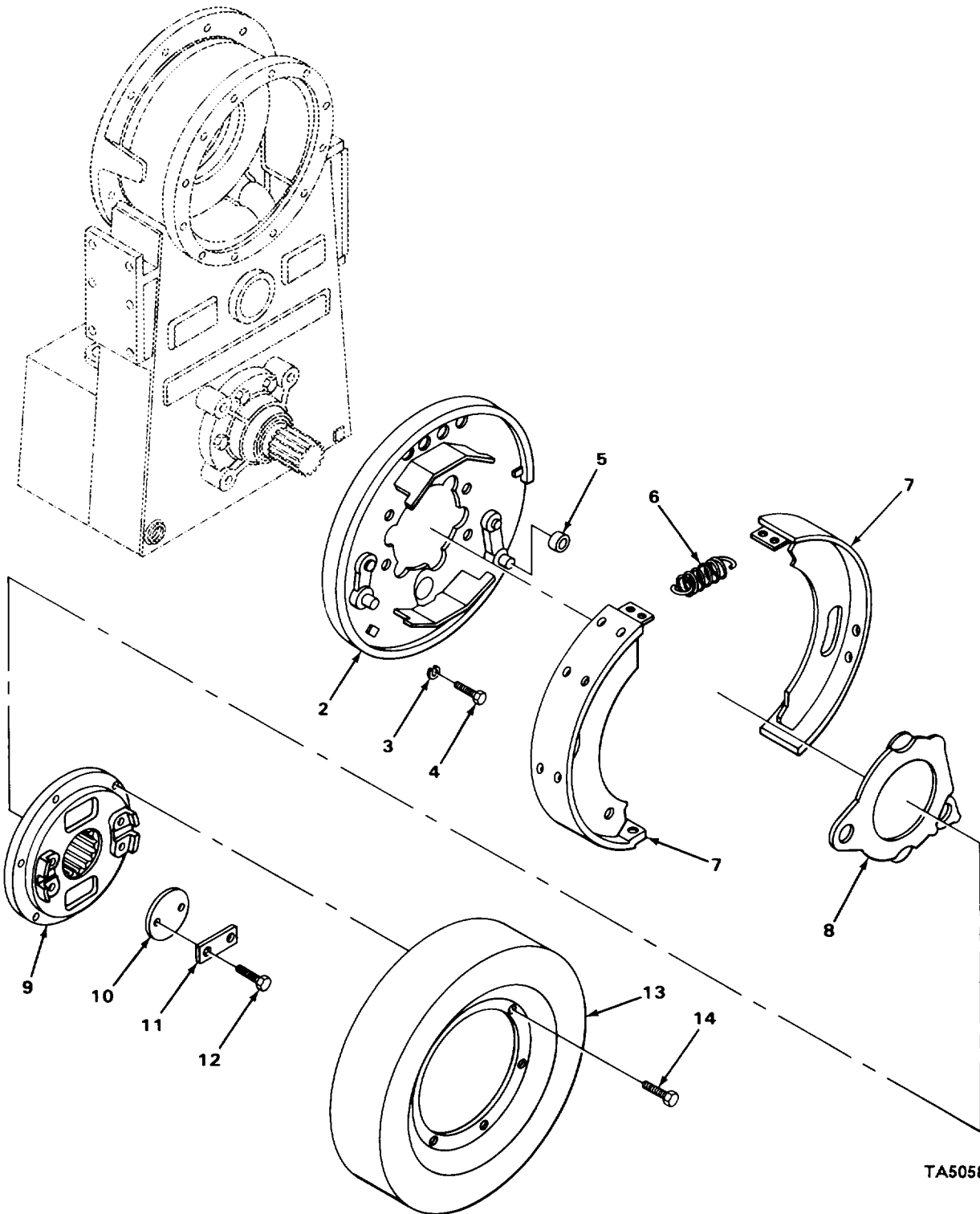

TA505881

FIGURE 48. TRANSMISSION HANDBRAKE.



(1) ITEM NO	(2) SMR CODE	(3) CAGEC	(4) PART NUMBER	(5) DESCRIPTION AND USABLE ON CODES (UOC)	(6) QTY
GROUP 0710 TRANSMISSION AND ASSOCIATED PARTS					
FIG. 48 TRANSMISSION HANDBRAKE					
1	PAOFF	73342	6757357	BRAKE,PARKING	1
2	PFOZZ	73342	6771675	PLATE,BACKING	1
3	PFOZZ	12603	23E10	WASHER,LOCK BACKING PLATE	3
* 4	PFOZZ	96906	MS90728-162	SCREW,CAP,HEXAGON,H BACKING PLATE	3
5	PAOZZ	73342	9030126	ROLLER,TRANSMISSION BACKING PLATE	1
6	PAOZZ	73342	6758260	SPRING SHOE AND LINING	2
7	PAOZZ	73342	6758262	BRAKE SHOE	2
8	PAOZZ	73342	6758261	LEVER CAM	1
9	PFOZZ	73342	6832957	FLANGE ASSEMBLY	1
10	PAOZZ	73342	6757184	SPACER,PLATE FLANGE MOUNTING	1
11	PAOZZ	73342	6757243	LOCKING PLATE,NUT A FLANGE MTG, BOLT	1
* 12	PFOZZ	96906	MS90726-61	SCREW,CAP,HEXAGON,H FLANGE MTG	2
13	PAOZZ	78500	3719E31	BRAKE DRUM	1
14	PFOZZ	96906	MS90727-58	SCREW,CAP,HEXAGON,H DRUM	8
END OF FIGURE					

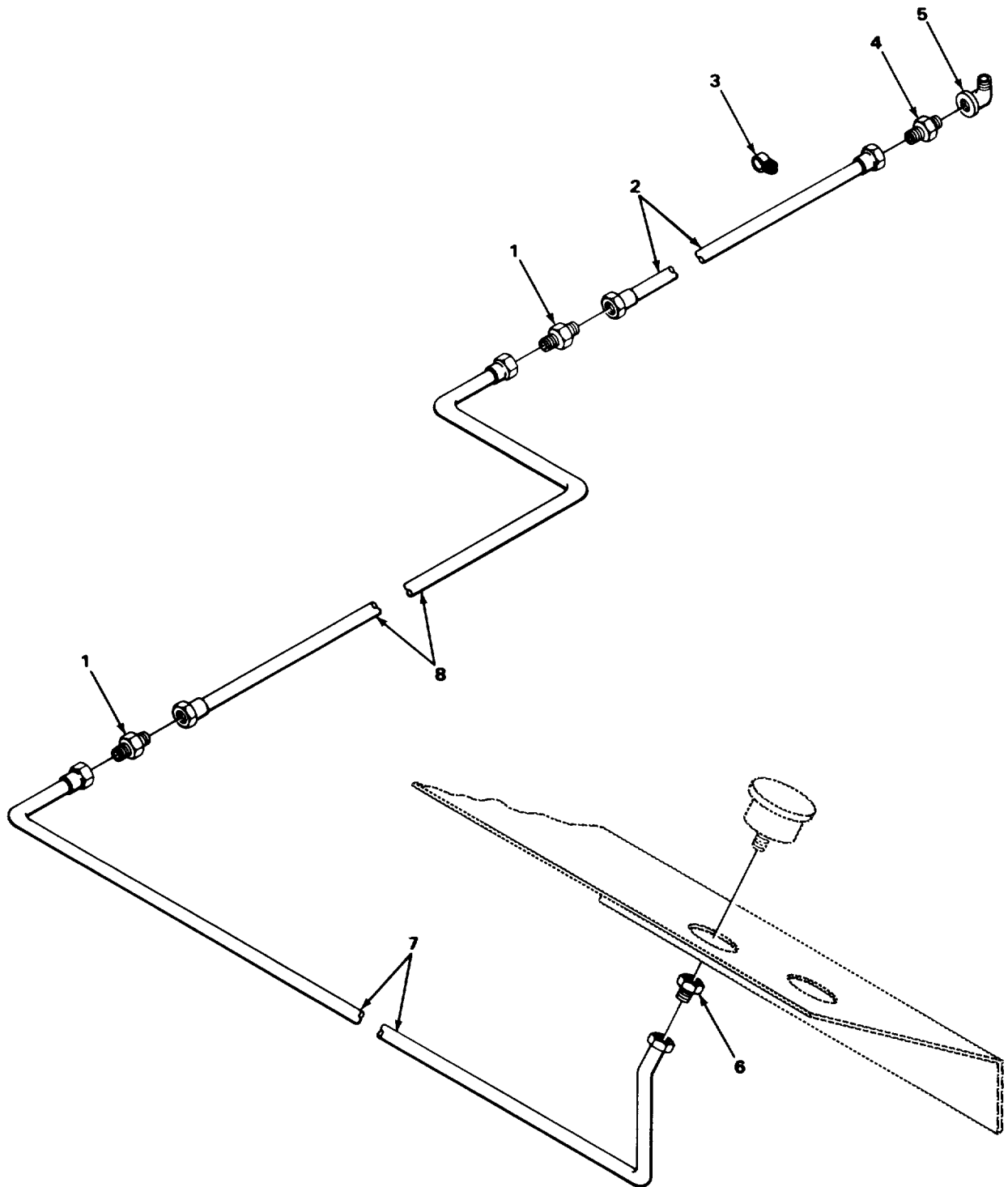

TA505883

FIGURE 49. TRANSMISSION OIL PRESSURE GAGE, LINES AND FITTINGS.

## SECTION II

TM10-3930-243-20P

(1) ITEM NO	(2) SMR CODE	(3) CAGEC	(4) PART NUMBER	(5) DESCRIPTION AND USABLE ON CODES (UOC)	(6) QTY
GROUP 0721 COOLERS, PUMPS, MOTORS					
FIG. 49 TRANSMISSION OIL PRESSURE GAGE, LINES AND FITTINGS					
1	PFOZZ	84147	L10993-2	NIPPLE,TUBE	2
2	PAOZZ	46717	LA-1216-12	TUBE ASSEMBLY,METAL OIL,ENGINE OIL	1
3	PAOZZ	84971	TA612WS8	CLAMP,LOOP OIL LINE ENGINE	1
4	PFOZZ	96906	MS51500A4	ADAPTER,STRAIGHT,PI	1
5	XDOZZ	46717	L3290-5	ELBOW,STREET ENGINE OIL PRESSURE	1
6	XDOZZ	46717	LT1-56	CONNECTOR,FEMALE TRANSMISSION GAGE	1
7	PAOZZ	46717	LA-1216-9	TUBE ASSEMBLY,METAL OIL TRANSMISSION GAGE	1
8	PAOZZ	46717	LA-1216-11	TUBE ASSEMBLY,METAL OIL TRANSMISSION GAGE	1

END OF FIGURE

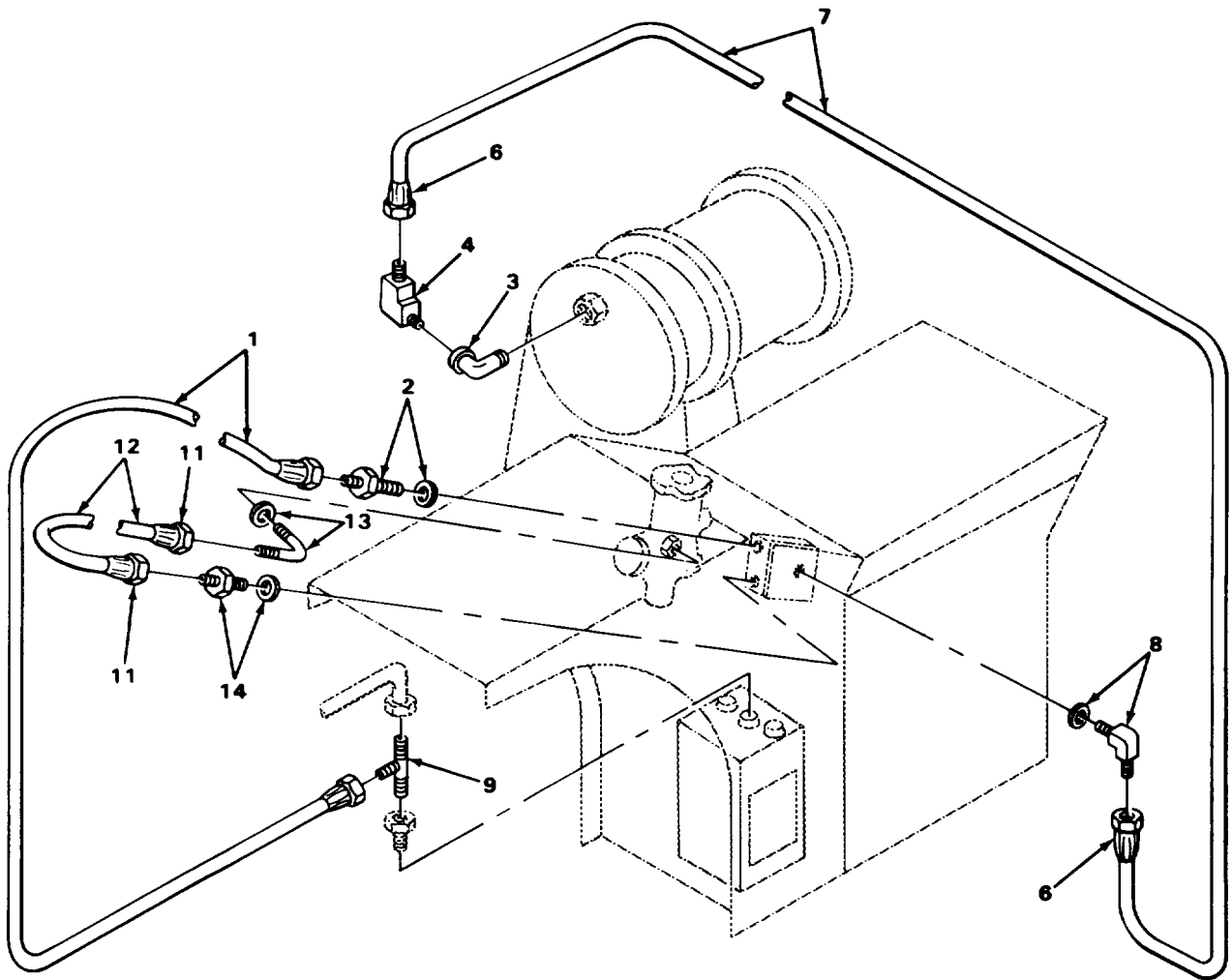
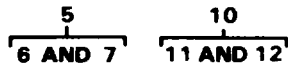

TA505884

FIGURE 50. CLUTCH CUT OFF PIPING (MODEL RTL 10).

## SECTION II

TM10-3930-243-20P

C01

(1) ITEM NO	(2) SMR CODE	(3) CAGEC	(4) PART NUMBER	(5) DESCRIPTION AND USABLE ON CODES (UOC)  GROUP 0721 COOLES, PUMPS, MOTORS  FIG. 50 CLUTCH CUT OFF PIPING (MODEL RTL10)	(6) QTY
* 1	XBOZZ	70434	40RB8FJSR6FJSR31	HOSE ASSEMBLY UOC:CHA,U75	1
* 2	XBOZZ	70434	6-4BC0	CONNECTOR CUTOFF VALVE UOC:CHA,U75	1
3	PAOZZ	46717	L6962	ELBOW,PIPE TRANSMISSION UOC:CHA,U75	1
4	PFOZZ	96906	MS51504A6-2	ELBOW,PIPE TO TUBE TRANSMISSION HOSE UOC:CHA,U75	1
* 5	PFOZZ	46717	F10542-5	HOSE,NONMETALLIC UOC:CHA,U75	1
6	PAOZZ	70434	4F6FJSR	ADAPTER,STRAIGHT,TU UOC:CHA,U75	2
7	MOOZZ	19207	4603915-79	HOSE,NONMETALLIC MAKE FROM HOSE P/ N 2665-4 UOC:CHA,U75	1
* 8	PAOOO	12603	17K5	ELBOW,TUBE TO BOSS HOSE TO VALVE UOC:CHA,U75	1
9	PAOZZ	63906	8BCSTC	TEE,TUBE TO BOSS UOC:CHA,U75	1
* 10	PFOZZ	46717	F10542-3	HOSE,NONMETALLIC CUTOFF VALVE UOC:CHA,U75	1
* 11	PAOZZ	63906	4F-6FJSR	ADAPTER,STRAIGHT,TU UOC:CHA,U75	2
12	MOOZZ	19207	4603915-16	HOSE,NONMETALLIC MAKE FROM HOSE P/ N 2665-4 UOC:CHA,U75	1
13	PAOZZ	63906	A7069C	ELBOW,TUBE TO BOSS BRAKE VALVE UOC:CHA,U75	1
14	PAOZZ	30076	16540	ADAPTER,STRAIGHT,TU CUTOFF VALVE UOC:CHA,U75	1

END OF FIGURE

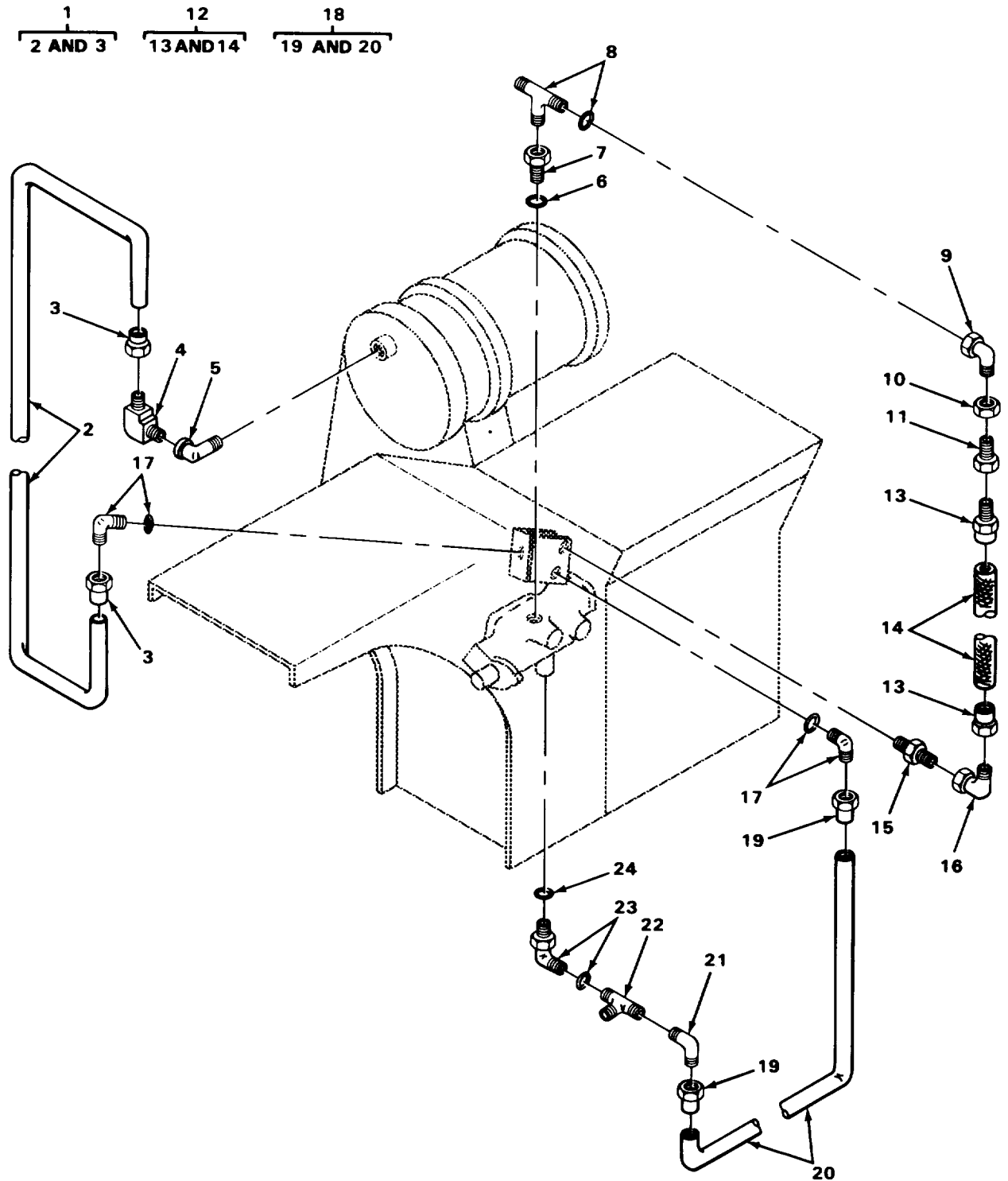

TA505885

FIGURE 51. CLUTCH CUT OFF PIPING (MODEL RTL1 0-1).

(1) ITEM NO	(2) SMR CODE	(3) CAGEC	(4) PART NUMBER	(5) DESCRIPTION AND USABLE ON CODES (UOC)  GROUP 0721 COOLERS, PUMPS, MOTORS  FIG. 51 CLUTCH CUT OFF PIPING (MODEL RTL10-1)	(6) QTY
* 1	PFOZZ	46717	F10542-5	HOSE, NONMETALLIC UOC: CHB, U76	1
2	MOOZZ	19207	4603915-79	HOSE, HYDRAULIC MAKE FROM HOSE P/N 2665-4 UOC: CHB, U76	1
3	PAOZZ	70434	4F6FJSR	ADAPTER, STRAIGHT, TU UOC: CHB, U76	2
4	PFOZZ	96906	MS51504A6-2	ELBOW, PIPE TO TUBE TRANSMISSION HOSE UOC: CHB, U76	1
5	PAOZZ	46717	L6962	ELBOW, PIPE TRANSMISSION UOC: CHB, U76	1
6	PAOZZ	96906	MS28778-16	PACKING, PREFORMED UOC: CHB, U76	1
* 7	XBOZZ	01276	FF1009-1608	BUSHING, REDUCER UOC: CHB, U76	1
8	PFOZZ	96906	MS51529A8	TEE, TUBE TO BOSS W/PACKING UOC: CHB, U76	1
9	PAOZZ	63906	8JMA8JUFS	ELBOW, TUBE UOC: CHB, U76	1
* 10	XBOZZ	70434	8TN	NUT, TUBE UOC: CHB, U76	1
* 11	XBOZZ	45681	8-6TRTX	REDUCER, TUBE END UOC: CHB, U76	1
12	AOOOO	46717	F10938-7	HOSE ASSEMBLY UOC: CHB, U76	1
13	PAOZZ	70434	4F6FJSR	ADAPTER, STRAIGHT, TU UOC: CHB, U76	2
14	MOOZZ	19207	4603915-25	HOSE, HYDRAULIC MAKE FROM HOSE P/N 2665-4 UOC: CHB, U76	1
15	PFOZZ	96906	MS51525A6	ADAPTER, STRAIGHT, TU CUT OFF VALVE UOC: CMB, U76	1
* 16	XBOZZ	70434	6JMA6JUFS	ELBOW, SWIVEL UOC: CHB, U76	1
17	PFOZZ	96906	MS51527A6	ELBOW, TUBE TO BOSS UOC: CHB, U76	2
18	AOOOO	46717	F10938-5	HOSE ASSEMBLY UOC: CHB, U76	1
19	PAOZZ	70434	4F6FJSR	ADAPTER, STRAIGHT, TU UOC: CHB, U76	2
20	MOOZZ	19207	4603915-23	HOSE, HYDRAULIC MAKE FROM HOSE P/N 2665-4 UOC: CHB, U76	1
* 21	XBOZZ	70434	2MA6JMS	ELBOW MALE UOC: CHB, U76	1
* 22	XBOZZ	70434	8BC5TC	TEE RESERVOIR	1

## SECTION II

TM10-3930-243-20P

(1) ITEM NO	(2) SMR CODE	(3) CAGEC	(4) PART NUMBER	(5) DESCRIPTION AND USABLE ON CODES (UOC)	(6) QTY
23	PAOZZ	63906	A7069C	UOC:CHB,U76 ELBOW,TUBE TO BOSS W/PACKING	1
24	PAOZZ	96906	MS28778-12	UOC:CHB,U76 PACKING,PREFORMED UOC:CHB,U76	1

END OF FIGURE





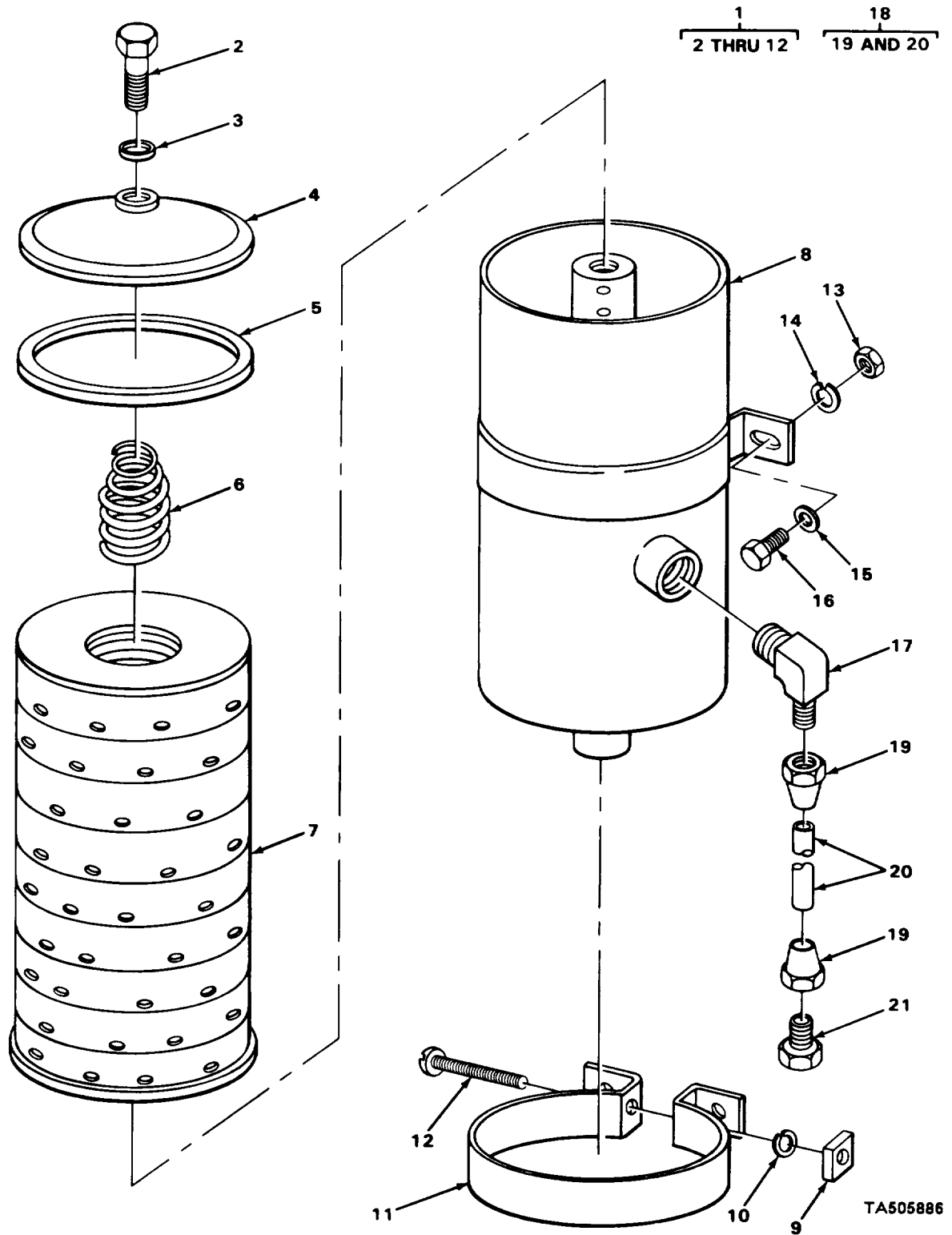
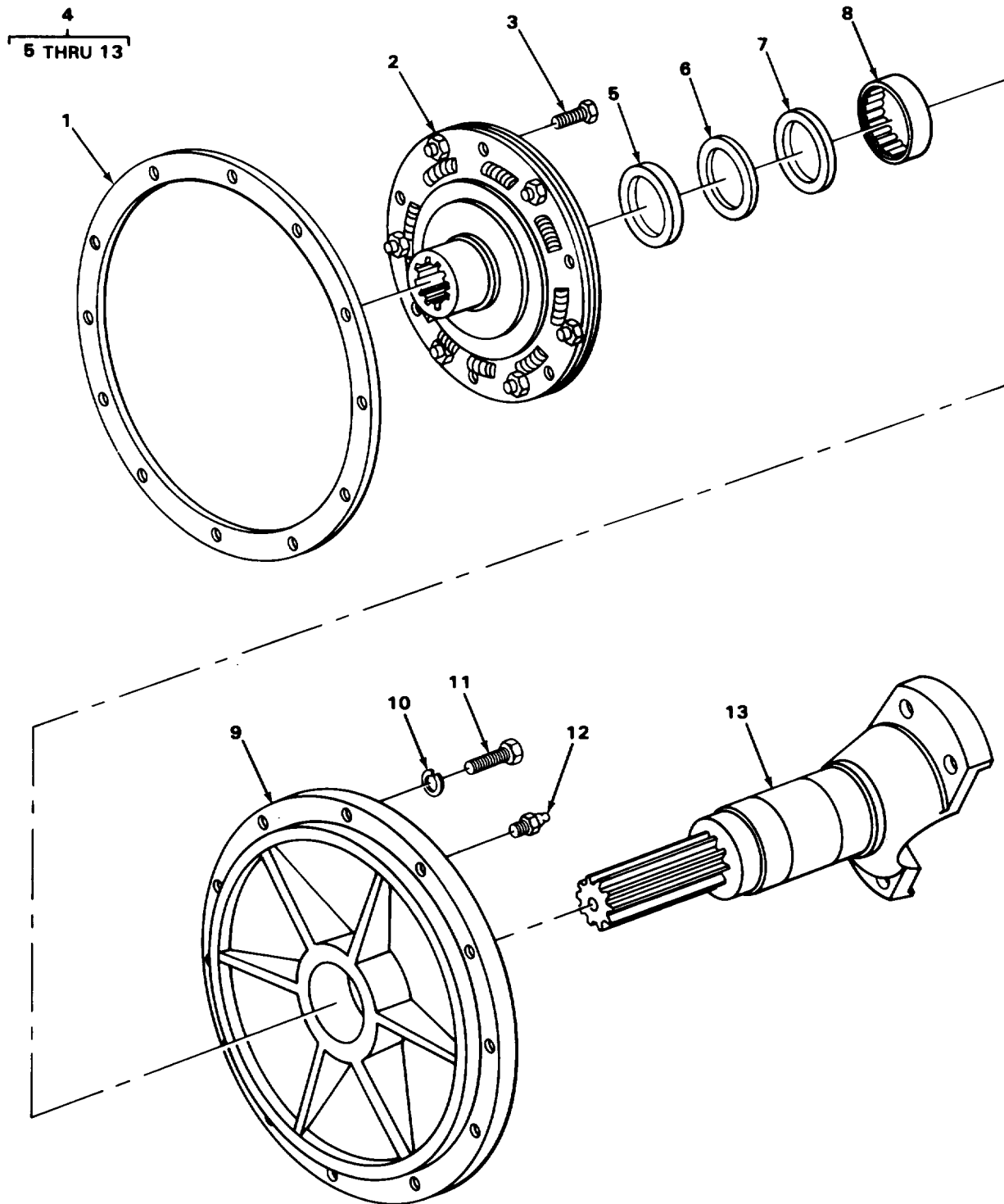

FIGURE 52. TRANSMISSION OIL FILTER.

TA505886

(1) ITEM NO	(2) SMR CODE	(3) CAGEC	(4) PART NUMBER	(5) DESCRIPTION AND USABLE ON CODES (UOC)  GROUP 0721 COOLERS, PUMPS, MOTORS  FIG. 52 TRANSMISSION OIL FILTER	(6) QTY
1	PAOOO	73370	FH33PLMIL	FILTER,FLUID TRANSMISSION	1
2	PFOZZ	73370	103377	SCREW,CAP,HEXAGON H	1
3	PAOZZ	09605	846090417	GASKET COVER MTG	1
4	PFOZZ	73370	150035	COVER,FLUID FILTER	1
5	XAOZZ	73370	106062	GASKET COVER	1
6	PAOZZ	73370	104707	SPRING,TRANSMISSION ELEMENT	1
* 7	PAOZZ	73370	CM33P1MIL	FILTER ELEMENT,FLUI	1
* 8	XBOZZ	73370	128510	BODY ASSEMBLY	1
9	PAOZZ	12204	120399	NUT,PLAIN,SQUARE BRACKET	2
10	PFOZZ	96906	MS35338-45	WASHER,LOCK BRACKET SCREW	2
11	PFOZZ	73370	102153	STRAP OIL FILTER MTG	2
12	PAOZZ	73370	109024	BOLT,SPECIAL BRACKET CAMPING	2
13	PFOZZ	96906	MS51922-9	NUT,SELF-LOCKING,HE FILTER MTG	4
14	PFOZZ	96906	MS35338-45	WASHER,LOCK FILTER MTG	4
15	PFOZZ	96906	MS27183-13	WASHER,FLAT FILTER MTG	4
16	PFOZZ	96906	MS90725-34	BOLT,MACHINE	4
17	PFOZZ	96906	MS51504A12	ELBOW,PIPE TO TUBE FILTER TO HOSE	2
18	AOOOO	46717	F10536	HOSE ASSEMBLY TRANSMISSION OIL FILTER	2
19	PAOZZ	01276	4411-12S	ADAPTER,STRAIGHT,TU	2
20	MOOZZ	19207	6146146-23	HOSE,NONMETALLIC MAKE FROM HOSE P/ N FC300-12	1
* 21	XBOZZ	70434	16MA12JMS	ELBOW,MALE HOSE ASSEMBLY TO TRANSMISSION	2

END OF FIGURE



TA505890

FIGURE 53. DRIVE COUPLING AND COVER.

## SECTION II

TM10-3930-243-20P

(1) ITEM NO	(2) SMR CODE	(3) CAGEC	(4) PART NUMBER	(5) DESCRIPTION AND USABLE ON CODES (UOC)	(6) QTY
				GROUP 08 TRANSFER, FINAL DRIVE, PLANETARY OR DROP GEARBOX ASSEMBLIES	
				GROUP 0801 POWER TRANSFER, FINAL DRIVE, PLANETARY OR DROP GEARBOX ASSEMBLIES	
				FIG. 53 DRIVE COUPLING AND COVER	
12	PFOZZ	96906	MS15003-1	FITTING, LUBRICATION	1
				END OF FIGURE	

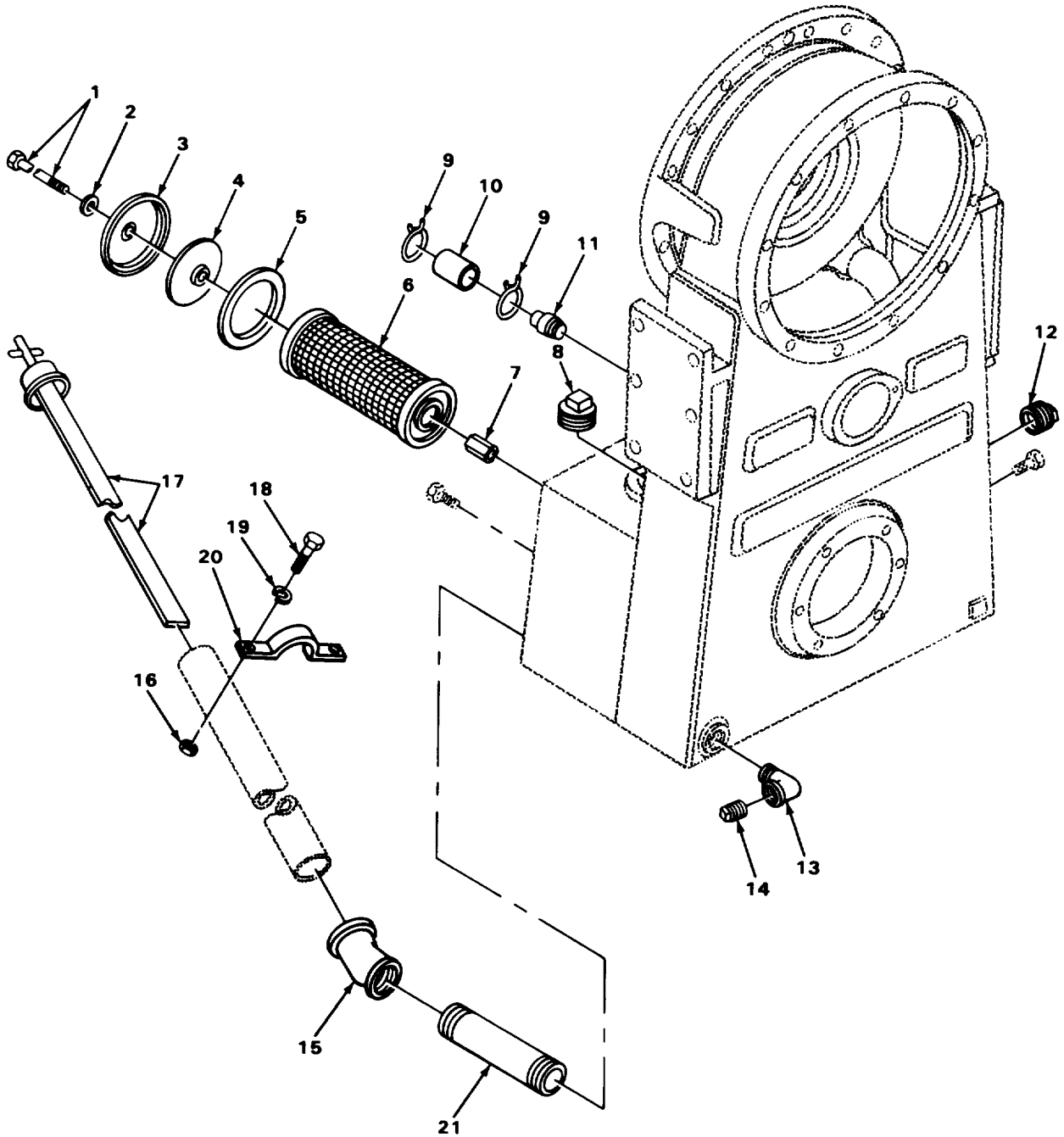

TA505893

FIGURE 54. TRANSFER GEAR HOUSING.

## SECTION II

TM10-3930-243-20P

(1) ITEM NO	(2) SMR CODE	(3) CAGEC	(4) PART NUMBER	(5) DESCRIPTION AND USABLE ON CODES (UOC)	(6) QTY
GROUP 0801 POWER TRANSFER, FINAL DRIVE, PLANETARY OR DROP GEARBOX ASSEMBLIES					
FIG. 54 TRANSFER GEAR HOUSING					
1	PFOZZ	96906	MS90726-38	BOLT,MACHINE OIL SCREEN COVER	1
2	PFOZZ	96906	MS15795-512	WASHER,FLAT OIL SCREEN COVER	1
3	PAOZZ	73342	6769995	COVER,ACCESS	1
4	PFOZZ	19207	10863264	SPACER,PLATE COVER	1
5	PAOZZ	97907	5576445	GASKET SCREEN COVER PART OF KIT P/N 6775438	1
6	PAOZZ	73342	6769996	STRAINER ELEMENT,SE	1
7	PAOZZ	73342	6769994	POSE,ELECTRICAL-MEC OIL SCREEN	1
8	PFOZZ	56161	10505779	PLUG,PIPE CONVERTER HOUSING	1
9	PAOZZ	72582	272855	CLAMP,HOSE	2
10	PAOZZ	73342	6757352	HOSE,PREFORMED	1
11	PAOZZ	72582	8924206	ADAPTER,STRAIGHT,PI	1
12	PFOZZ	26952	A8069-006	PLUG,PIPE CIL LEVEL	2
13	PAOZZ	96906	MS39231-5	ELBOW,PIPE	1
14	PAOZZ	96906	MS49006-10	PLUG,PIPE,MAGNETIC DRAIN	1
15	PAOZZ	96906	MS39230-7	ELBOW,PIPE	1
16	PFOZZ	96906	MS51967-2	NUT,PLAIN,HEXAGON	2
17	PFOZZ	46717	L6838	GAGE ROD-CAP,LIQUID OIL	1
18	PFOZZ	96906	MS90725-6	SCREW,CAP,HEXAGON H	2
19	PFOZZ	96906	MS35338-44	WASHER,LOCK	2
20	PFOZZ	96906	MS21314-13	STRAP,RETAINING	1
21	XDOZZ	46717	L6655-2	NIPPLE,PIPE	1

END OF FIGURE

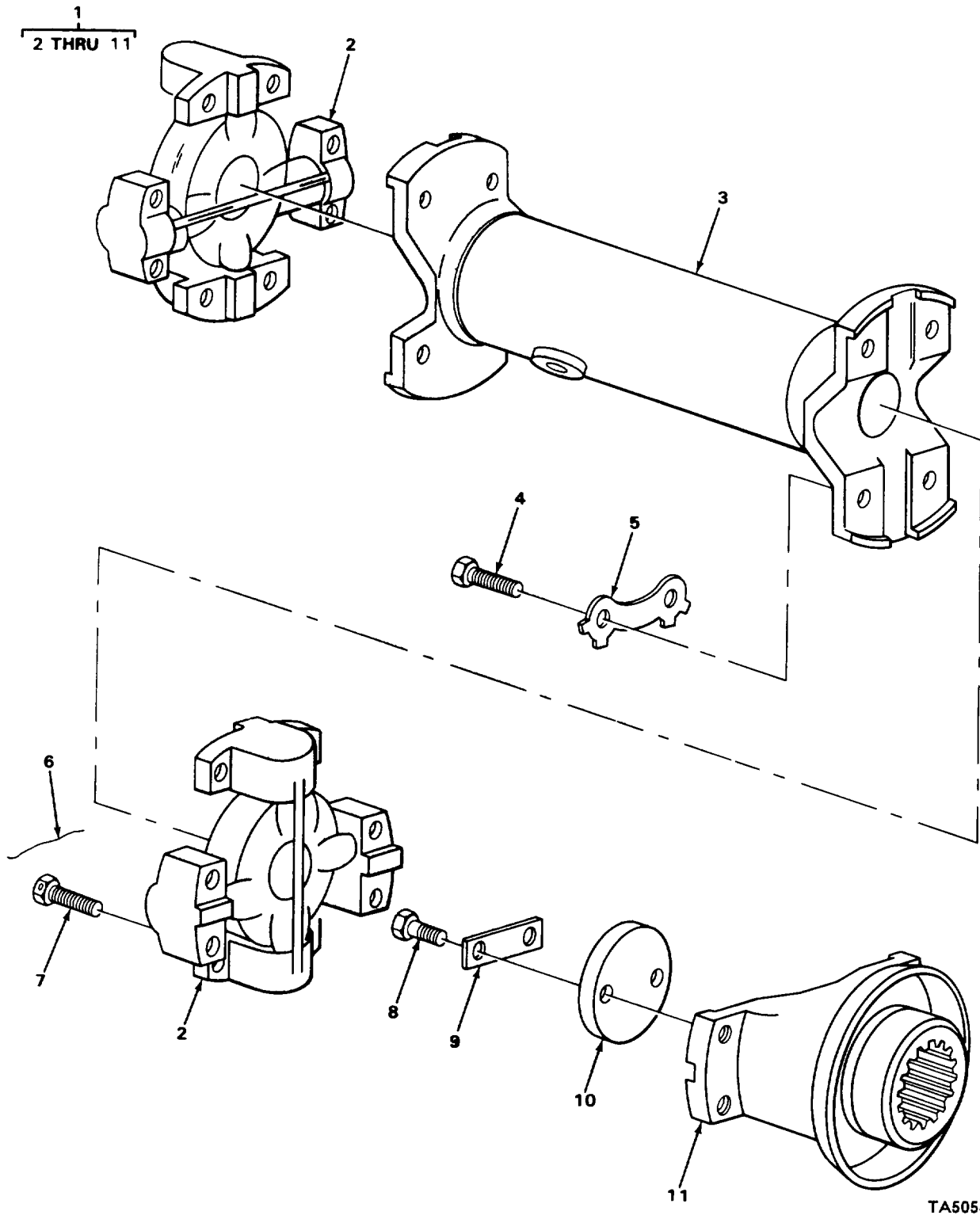

TA505894

FIGURE 55. ENGINE TO TRANSMISSION UNIVERSAL SHAFT.



## SECTION II

TM10-3930-243-20P

(1) ITEM NO	(2) SMR CODE	(3) CAGEC	(4) PART NUMBER	(5) DESCRIPTION AND USABLE ON CODES (UOC)	(6) QTY
				GROUP 09 PROPELLER, PROPELLER SHAFTS UNIVERSAL JOINTS, COUPLER AND CLAMP ASSEMBLY	
				GROUP 0900 PROPELLER SHAFTS	
				FIG. 55 ENGINE TO TRANSMISSION UNIVERSAL SHAFT	
1	PAOFF	46717	B8050	PROPELLER SHAFT	1
2	KBOZZ	76260	10035J	SPIDER PART OF KIT P/N 1147237	2
3	XDOZZ	76260	42-19238-1	TUBE ASSEMBLY	1
4	PFOZZ	77873	3562J	BOLT, MACHINE	8
5	PAOZZ	77873	3551J	LOCK PLATE, RETAINER	4
6	XDOZZ	77873	5127J	WIRE, NONMETALLIC	4
7	PFOZZ	96906	MS18153-116	SCREW, CAP, HEXAGON, H	8
8	PAOZZ	96906	MS90726-61	SCREW, CAP, HEXAGON, H	2
9	PAOZZ	73342	6757243	LOCKING PLATE, NUT, A	1
10	PAOZZ	73342	6757184	SPACER, PLATE	1
11	XDOZZ	73342	6771854	FLANGE	1

END OF FIGURE

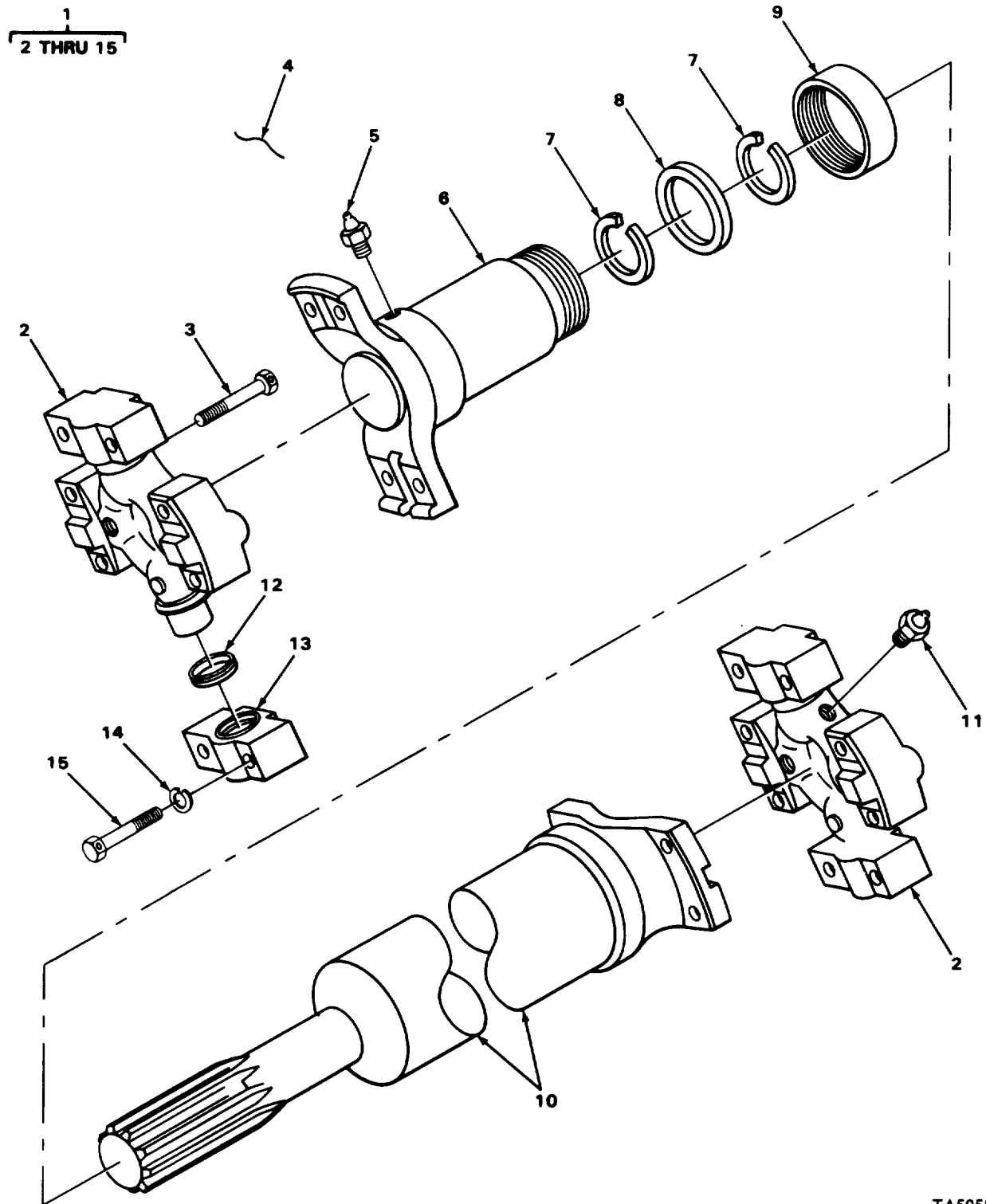

TA505895

FIGURE 56. REAR AXLE PROPELLER SHAFT.

## SECTION II

TM10-3930-243-20P

(1) ITEM NO	(2) SMR CODE	(3) CAGEC	(4) PART NUMBER	(5) DESCRIPTION AND USABLE ON CODES (UOC)  GROUP 0900 PROPELLER SHAFTS  FIG. 56 REAR AXLE PROPELLER SHAFT	(6) QTY
1	PAOFF	46717	B8051	PROPELLER SHAFT	1
2	KBOZZ	76260	10035J	SPIDER PART OF KIT P/N 1147237	2
3	PFOZZ	96906	MS18153-116	SCREW,CAP,HEXAGON,H	8
4	XDOZZ	77873	5127J	WIRE,NONMETALLIC	4
5	PAOZZ	96906	MS15003-1	FITTING,LUBRICATION YOKE	1
6	PAOZZ	77873	6A7000	PROPELLER SHAFT	1
7	PFOZZ	33844	10514	WASHER,FLAT	2
8	PAOZZ	77873	6X111	FELT,MECHANICAL,PRE	1
9	PAOZZ	77873	949J	CAP,DUST,PROPELLER	1
10	XDOZZ	762660	42-19239-1	TUBE ASSEMBLY	1
11	PFOZZ	96906	MS15002-1	FITTING,LUBRICATION SPIDER	1
12	KBOZZ	76260	19964J	RETAINER AND SEAL PART OF KIT P/N 1147237	8
13	KBOZZ	77873	3574J	SHIELD,DUST PART OF KIT P/N 1147237	8
14	PFOZZ	96906	MS35338-47	WASHER,LOCK	8
15	PFOZZ	77873	3562J	BOLT,MACHINE	8

END OF FIGURE

1  
2 THRU 11

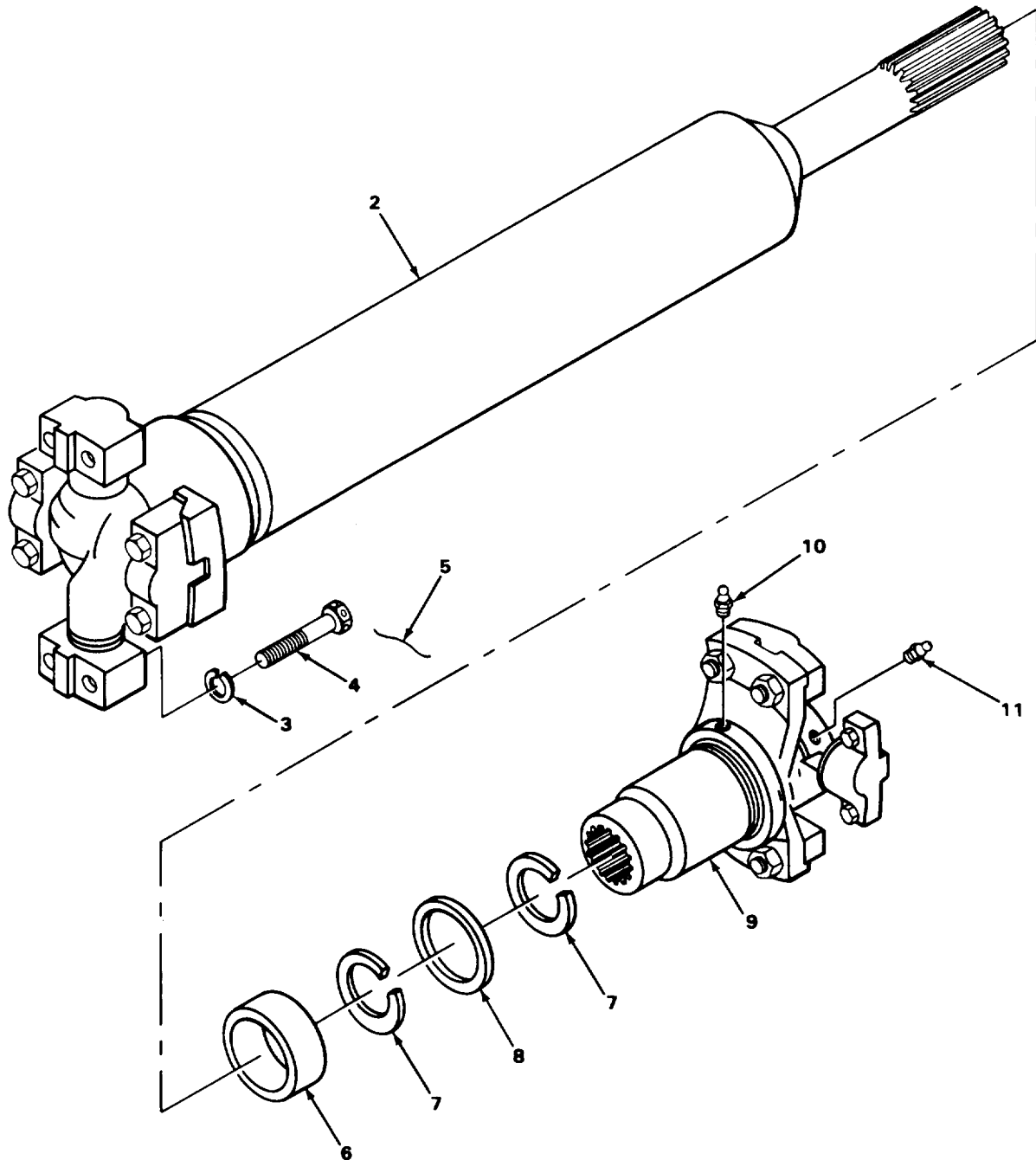

TA505896

FIGURE 57. FRONT AXLE PROPELLER SHAFT.

## SECTION II

TM10-3930-243-20P

(1) ITEM NO	(2) SMR CODE	(3) CAGEC	(4) PART NUMBER	(5) DESCRIPTION AND USABLE ON CODES (UOC)	(6) QTY
GROUP 0900 PROPELLER SHAFTS					
FIG. 57 FRONT AXLE PROPELLER SHAFT					
1	PAOFF	46717	B8051-1	UNIVERSAL SHAFT	1
2	XDOZZ	76260	42-19239-2	TUBE ASSEMBLY	1
3	PFOZZ	96906	MS35338-48	WASHER, LOCK	8
4	PFOZZ	96906	MS18153-116	SCREW, CAP, HEXAGON, H	8
5	XDOZZ	77873	5127J	WIRE, NONELECTRICAL	4
6	PAOZZ	77873	949J	CAP, DUST, PROPELLER	1
7	PFOZZ	33844	10514	WASHER, SPLIT	2
8	PAOZZ	77873	6X111	FELT, MECHANICAL, PRE	1
9	PAOZZ	77873	6A7000	PROPELLER SHAFT	1
10	PFOZZ	96906	MS15003-1	FITTING, LUBRICATION YOKE	1
11	PFOZZ	96906	MS15002-1	FITTING, LUBRICATION SPIDER	1

END OF FIGURE

19  
20 THRU 30

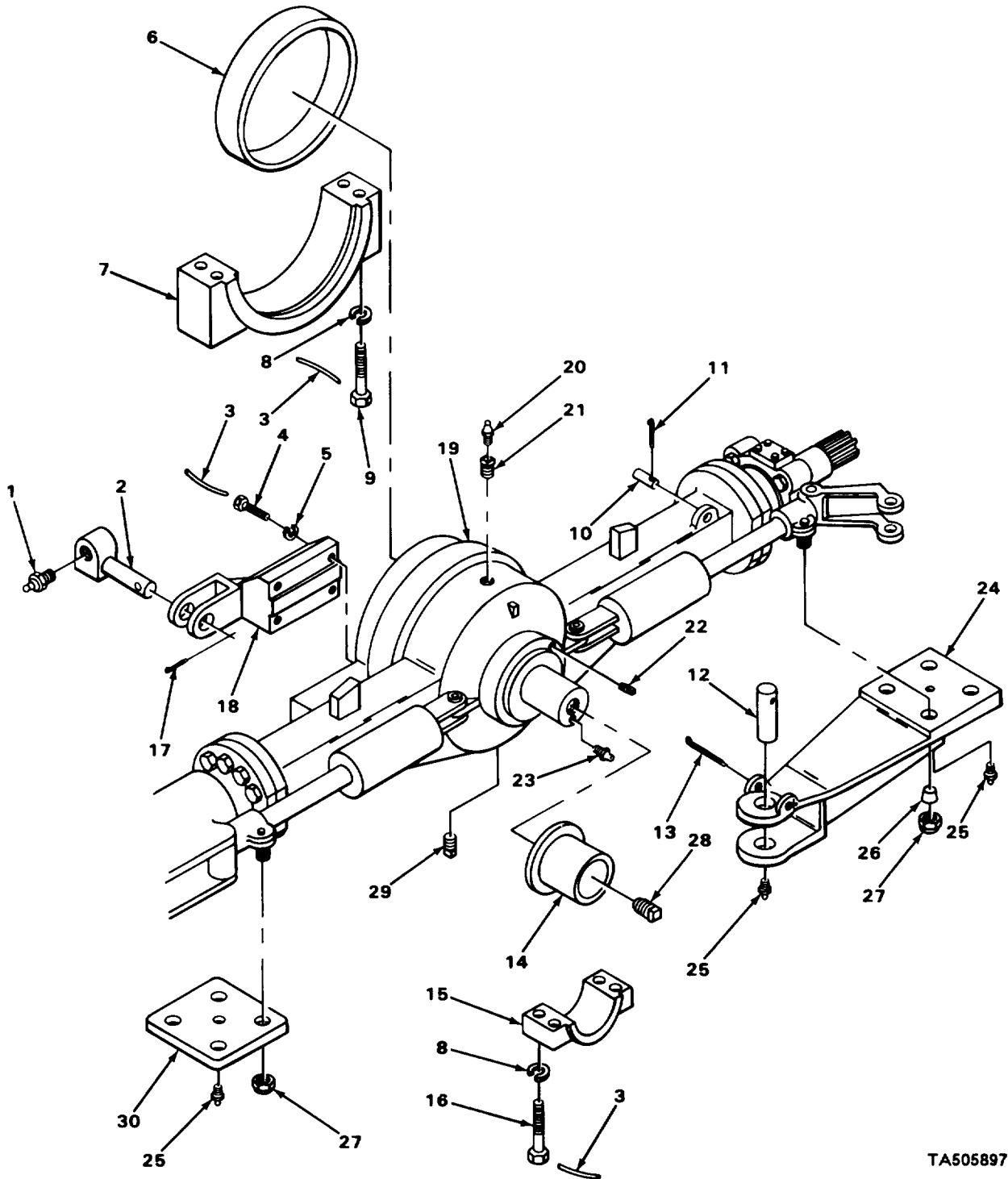

TA505897

FIGURE 58. FRONT AND REAR AXLE.

## SECTION II

TM10-3930-243-20P

(1) ITEM NO	(2) SMR CODE	(3) CAGEC	(4) PART NUMBER	(5) DESCRIPTION AND USABLE ON CODES (UOC)	(6) QTY
				GROUP 10 FRONT AXLE	
				GROUP 1000 FRONT AXLE ASSEMBLY	
				FIG. 58 FRONT AND REAR AXLE	
1	PFOZZ	96906	MS15003-1	FITTING,LUBRICATION	2
20	PAOZZ	66640	9112001	PLUG,PIPE	1
21	PFOZZ	96906	MS20913-8S	PLUG,PIPE OIL FILL	1
22	PFOZZ	96906	MS27769-5	PLUG,PIPE OIL LEVEL	1
23	PFOZZ	96906	MS15003-4	FITTING,LUBRICATION FRONT AXLE	1
25	PFOZZ	96906	MS15003-1	FITTING,LUBRICATION	3
29	PAOZZ	96906	MS49006-12	PLUG,PIPE,MAGNETIC DRAIN	1

END OF FIGURE

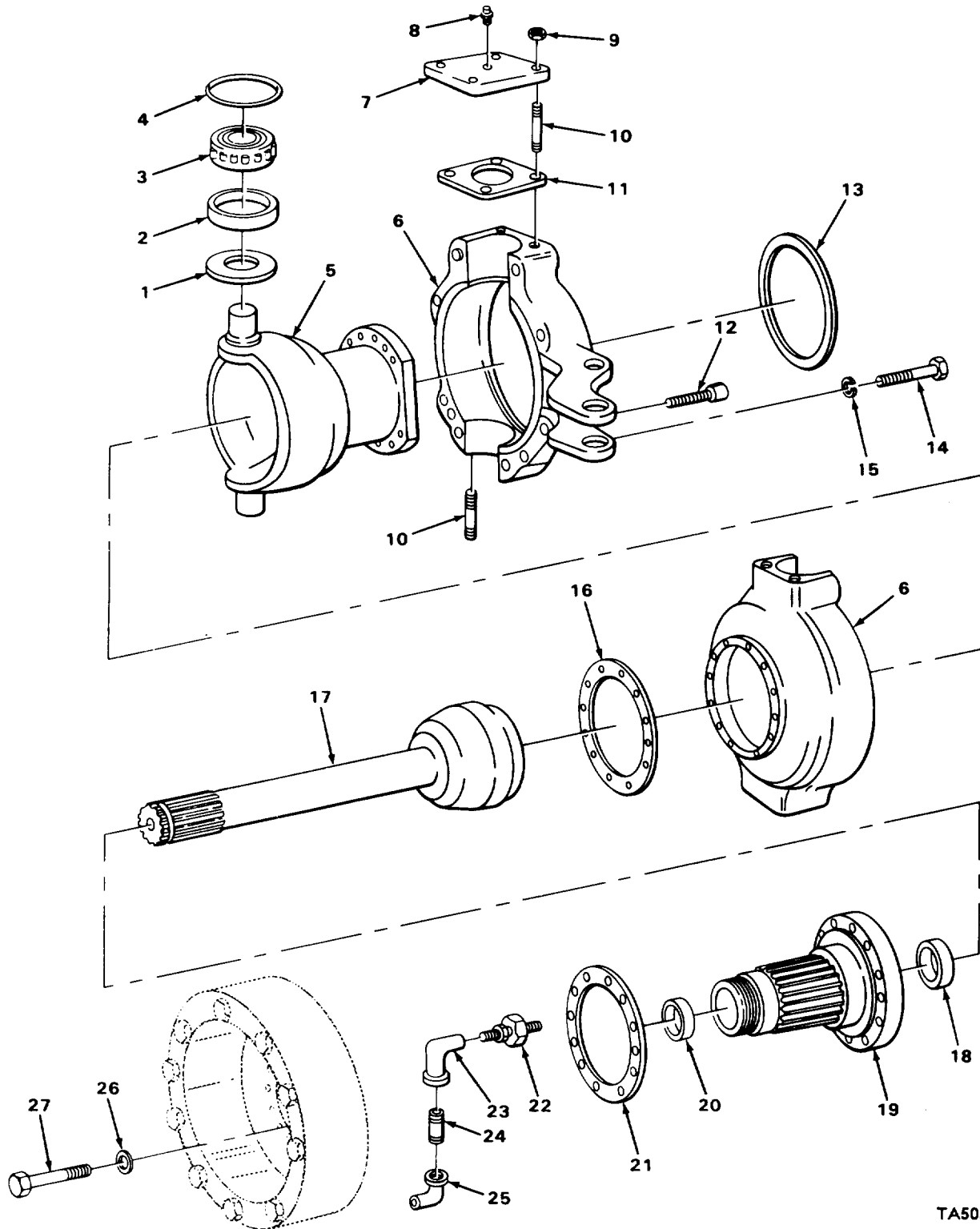

TA505898

FIGURE 59. SHAFT SOCKET AND AXLE BALL.



SECTION II TM10-3930-243-20P

(1) ITEM NO	(2) SMR CODE	(3) CAGEC	(4) PART NUMBER	(5) DESCRIPTION AND USABLE ON CODES (UOC)	(6) QTY
				GROUP 1000 FRONT AXLE ASSEMBLY	
				FIG. 59 SHAFT SOCKET AND AXLE BALL	
8	PFOZZ	96906	MS15003-1	FITTING,LUBRICATION	4
				END OF FIGURE	

1  
2 THRU 20

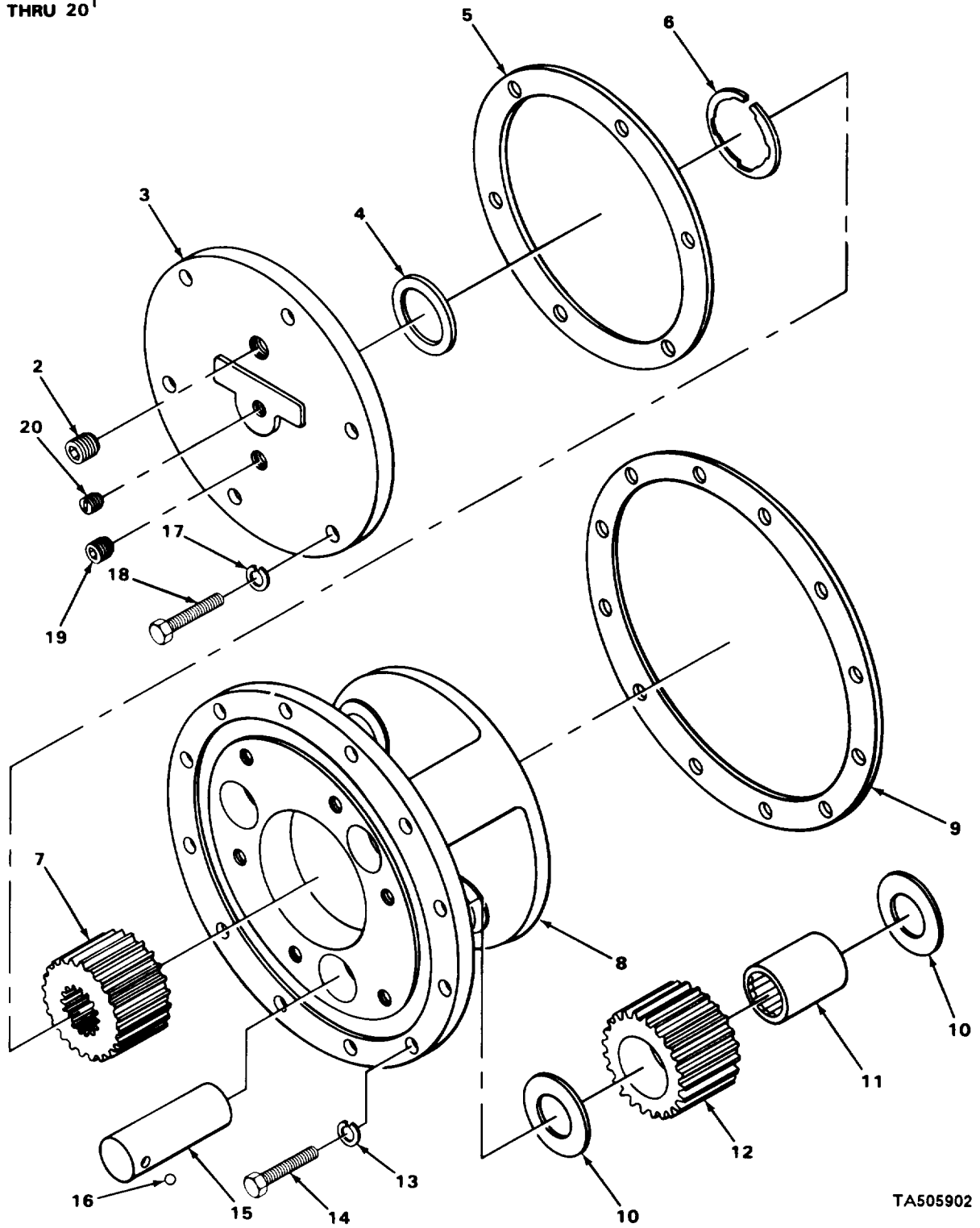

TA505902

FIGURE 60. PLANETARY GEAR CARRIER.

## SECTION II

TM10-3930-243-20P

(1) ITEM NO	(2) SMR CODE	(3) CAGEC	(4) PART NUMBER	(5) DESCRIPTION AND USABLE ON CODES (UOC)	(6) QTY
				GROUP 1003 PLANETARY OR FINAL DRIVE	
				FIG. 60 PLANETARY GEAR CARRIER	
2	PFOZZ	96906	MS27769-5	PLUG,PIPE OIL FILL	1
19	XDOZZ	10100	932-413	PLUG,PIPE OIL LEVEL	1
20	PFOZZ	98441	1/8HHP-S	PLUG,PIPE	1
				END OF FIGURE	

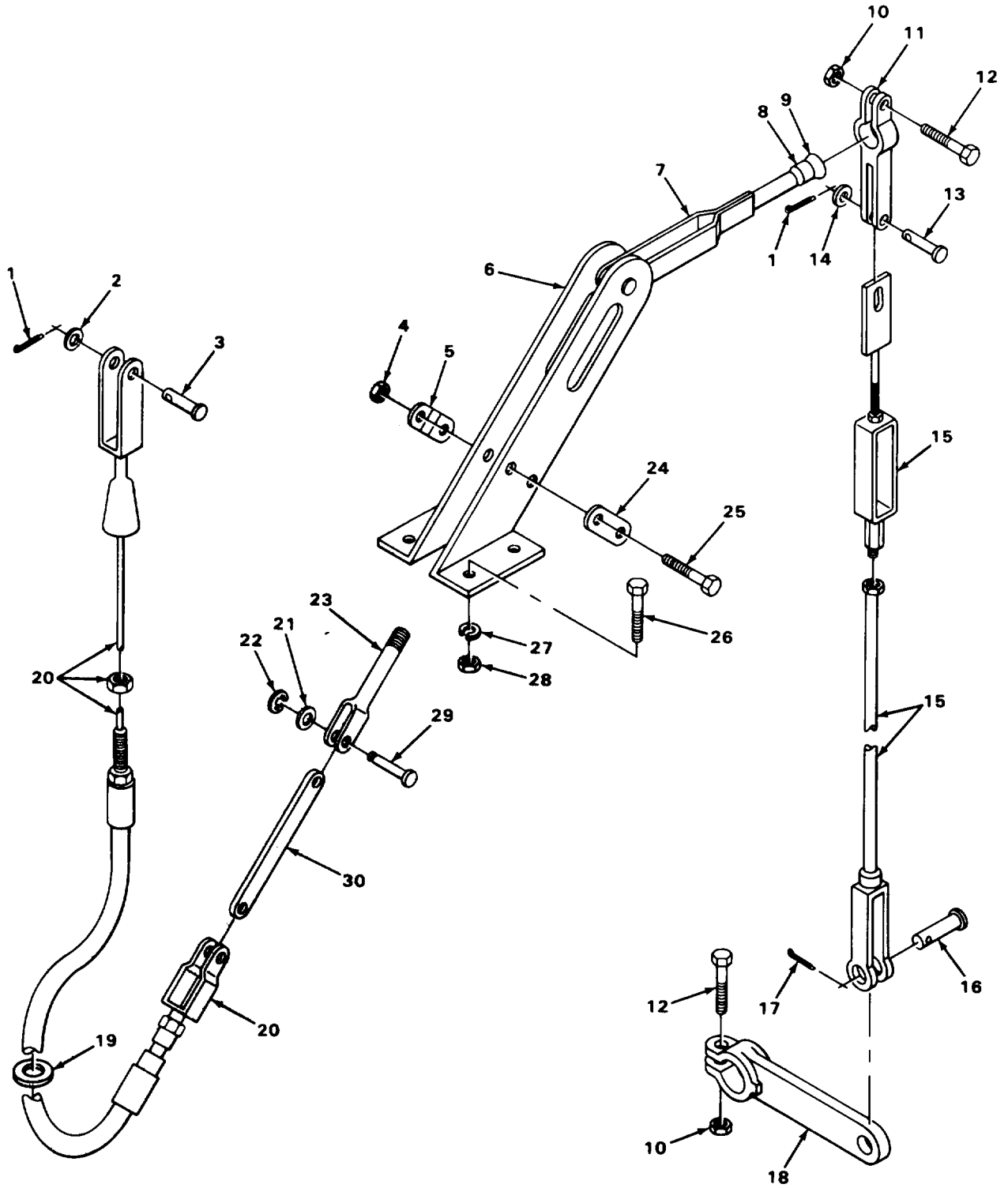

TA505903

FIGURE 61. HANDBRAKE CONTROLS.

(1) ITEM NO	(2) SMR CODE	(3) CAGEC	(4) PART NUMBER	(5) DESCRIPTION AND USABLE ON CODES (UOC)	(6) QTY
GROUP 12 BRAKES					
GROUP 1201 HANDBRAKES					
FIG. 61 HANDBRAKE CONTROLS					
1	PFOZZ	96906	MS24665-283	PIN,COTTER CLEVIS PIN	2
2	PFOZZ	96906	MS27183-13	WASHER,FLAT CLEVIS PIN	1
3	PFOZZ	96906	MS20392-5C51	PIN,STRAIGHT,HEADED	1
4	PFOZZ	96906	MS51922-13	NUT,SELF-LOCKING,HE CABLE RETAINING	2
* 5	XAOZZ	98267	302E	CLAMP,CABLE	1
* 6	XAOZZ	92867	2059	BRACKET LEFT MTG	1
* 7	XAOZZ	92867	4721434A	LEVER ASSEMBLY BODY	1
8	PFOZZ	92867	469	KNOB	1
9	PFOZZ	92867	26037400	KNOB	1
10	PFOZZ	96906	MS21045C6	NUT,SELF-LOCKING,HE LEVER	2
11	PFOZZ	46717	L6727	CLAMP,LEVER	1
12	PFOZZ	96906	MS90727-66	SCREW,CAP,HEXAGON H BRACKET	2
13	PFOZZ	96906	MS20392-5C37	PIN,STRAIGHT,HEADED CLAMP	1
14	PFOZZ	96906	MS27183-14	WASHER,FLAT CABLE MTG	1
15	PFOZZ	46717	B-8489	CONNECTING LINK,RIG	1
* 16	XBOZZ	96906	MS210392-7C37	PIN,CLEVIS LEVER	1
* 17	PFOZZ	96906	MS24665-419	PIN,COTTER CLEVIS	1
* 18	XBOZZ	46717	L6730	LEVER,CONTROL ROD	1
* 19	XBOZZ	46717	LA1150-4	GROMMET	1
20	PAOZZ	92867	YY19-1739	WIRE ROPE ASSEMBLY,	1
21	PFOZZ	73693	A1301	WASHER,FLAT LINK PIN	1
22	PFOZZ	96906	MS16633-1031	RING,RETAINING TUBE ASSEMBLY	1
* 23	PFOZZ	92867	140C3183A	CLEVIS,ROD END ADJUSTING	1
* 24	XAOFF	98267	385	SPACER,CLAMP	1
25	PFOZZ	96906	MS90727-39	BOLT,MACHINE LEVER	2
* 26	PFOZZ	96906	MS90725-58	SCREW,CAP,HEXAGON H BRACKET MOUNTING	4
27	PFOZZ	96906	MS35338-45	WASHER,LOCK BRACKET MTG	4
28	PFOZZ	96906	MS51967-5	NUT,PLAIN,HEXAGON BRACKET MTG	4
29	PAOZZ	92867	144C	PIN,GROVVED,HEADED CABLE LINK	1
30	PAOZZ	92867	181C	CONNECTING,LINK,RIG	1

END OF FIGURE

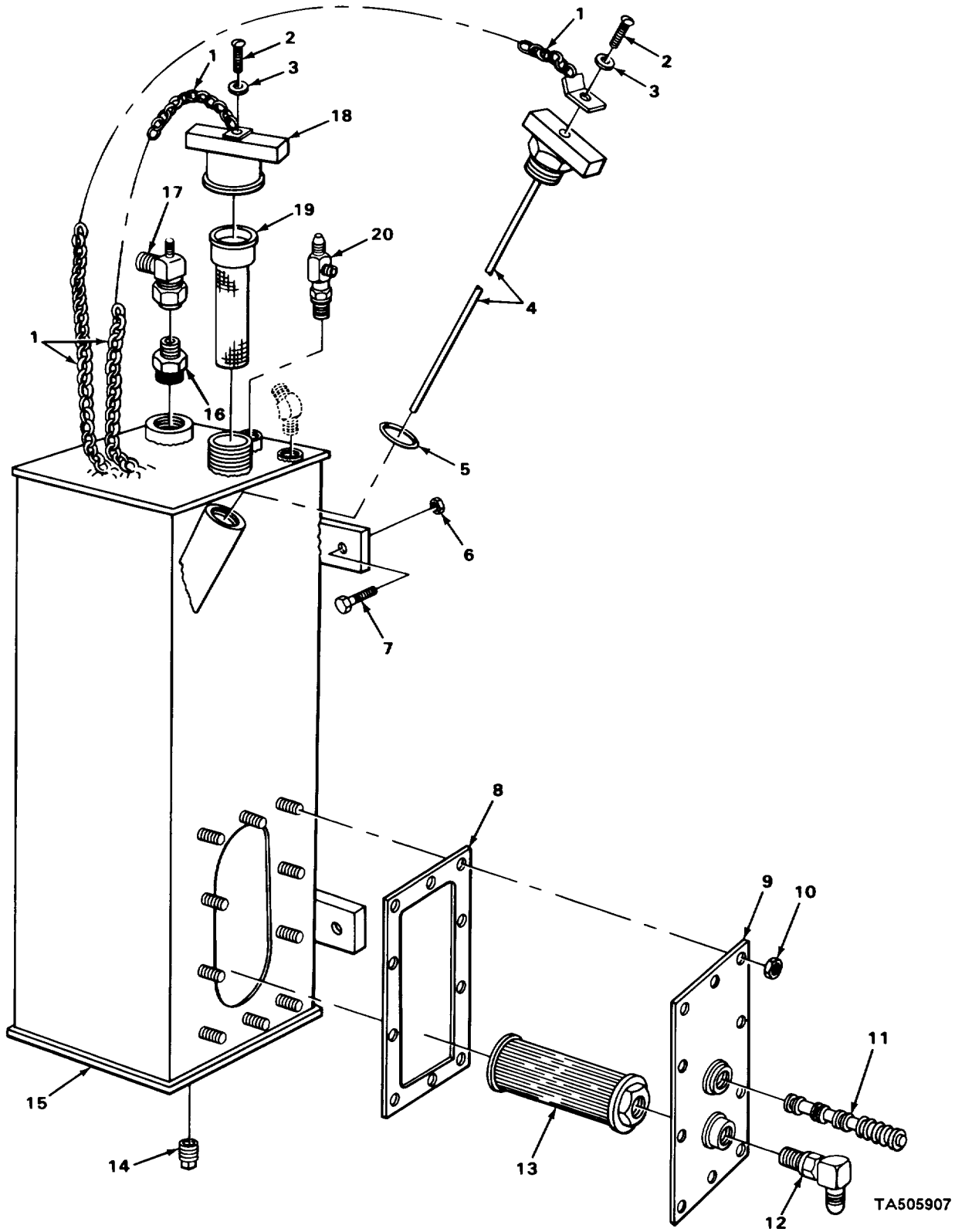

FIGURE 62. HYDRAULIC BRAKE RESERVOIR.

TA505907

## SECTION II

TM10-3930-243-20P

(1) ITEM NO	(2) SMR CODE	(3) CAGEC	(4) PART NUMBER	(5) DESCRIPTION AND USABLE ON CODES (UOC)	(6) QTY
GROUP 1204 HYDRAULIC BRAKE SYSTEM					
FIG. 62 HYDRAULIC BRAKE RESERVOIR					
1	XDOZZ	46717	B8008-10	CHAIN UOC:CHA,U75	2
2	PAOZZ	96906	MS35207-263	SCREW,MACHINE CHAIN MTG UOC:CHA,U75	2
3	PAOZZ	96906	MS27183-9	WASHER,FLAT CHAIN MTG UOC:CHA,U75	2
4	XDOZZ	46717	B1-8008	DIP STICK, HYDRAULIC RESERVOIR UOC:CHA,U75	1
5	PAOZZ	80713	M383-16	PACKING,PREFORMED UOC:CHA,U75	1
6	PAOZZ	96906	MS2104506	NUT,SELF-LOCKING,HE RESERVOIR MTG UOC:CHA,U75	4
7	PAOZZ	96906	MS90727-64	SCREW,CAP,HEXAGON H HEAD OIL RESERVOIR MTG UOC:CHA,U75	4
8	PAOZZ	46717	L6732	GASKET ACCESS COVER UOC:CHA,U75	1
9	XDOZZ	46717	L1-6662	COVER,RECESS UOC:CHA,U75	1
10	PAOZZ	96906	MS51922-13	NUT,SELF-LOCKING,HE COVER MTG UOC:CHA,U75	10
11	PAOZZ	46717	L1-6589-2	PLUG ASSEMBLY UOC:CHA,U75	1
12	PAOZZ	63906	12BCAC	ELBOW,TUBE TO BOSS UOC:CHA,U75	1
13	PAOZZ	46717	F10467-1	FILTER,FLUID,PRESSU HYDRAULIC UOC:CHA,U75	1
14	PAOZZ	96906	MS49006-8	PLUG,PIPE,MAGNETIC RESERVOIR DRAIN UOC:CHA,U75	1
15	PAOFF	46717	B8112-1	RESERVOIR UOC:CHA,U75	1
16	PAOZZ	96906	MS51525A12	ADAPTER,STRAIGHT,TU UOC:CHA,U75	1
17	PFOZZ	63906	A7064	TEE,TUBE SWIVEL REDUCING BRAKE RESERVOIR UOC:CHA,U75	1
18	PFOZZ	46717	L6824	CAP,FILLER OPENING UOC:CHA,U75	1
19	PAOZZ	46717	L6836	STRAINER ELEMENT,SE RESERVOIR UOC:CHA,U75	1
20	PAOZZ	96906	MS51529A8	TEE,TUBE TO BOSS BRAKE LINE UOC:CHA,U75	1

END OF FIGURE

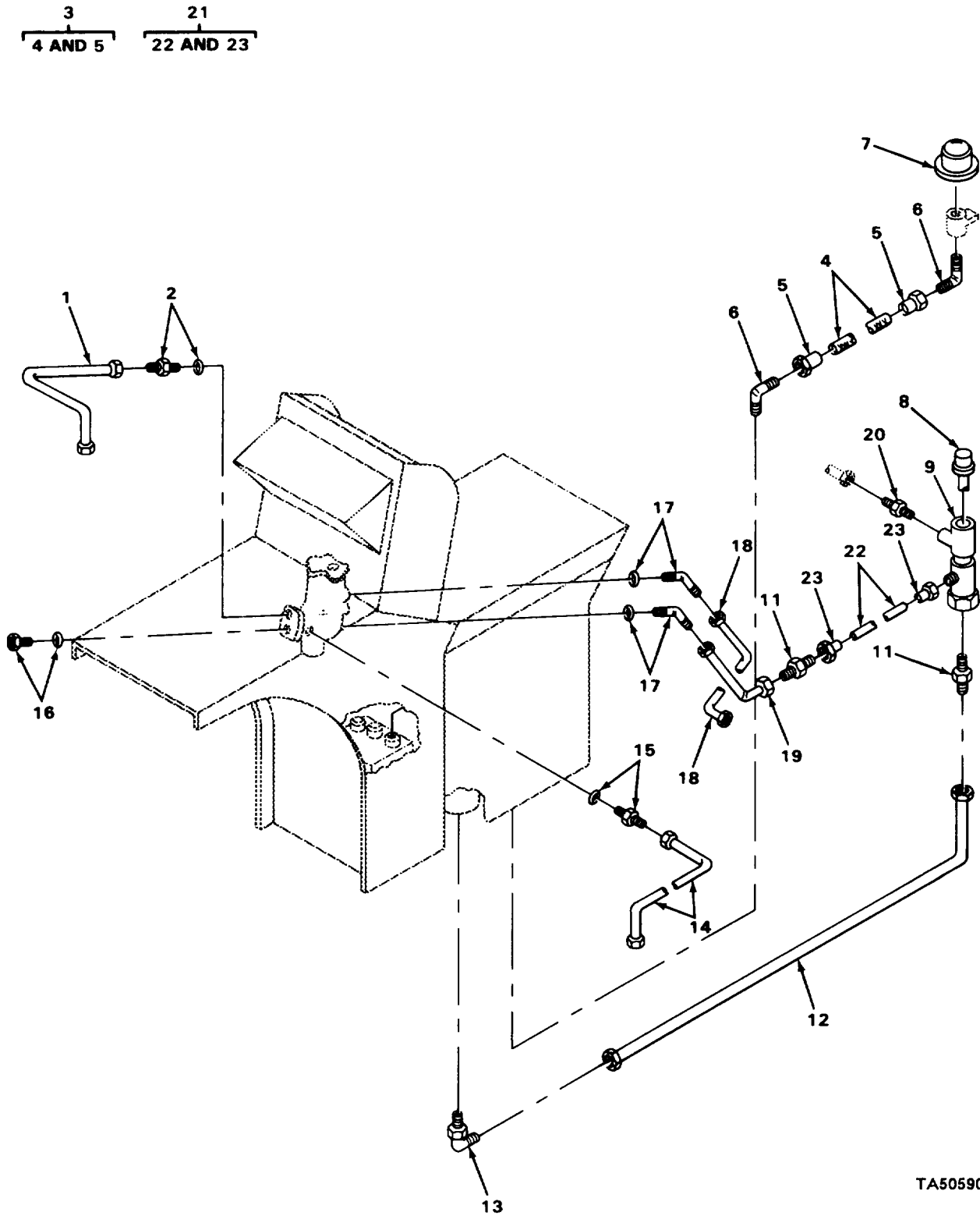

TA505908

FIGURE 63. BRAKE VALVE PIPING (MODEL RTL 10).



(1) ITEM NO	(2) SMR CODE	(3) CAGEC	(4) PART NUMBER	(5) DESCRIPTION AND USABLE ON CODES (UOC)	(6) QTY
GROUP 1204 HYDRAULIC BRAKE SYSTEM FIG. 63 BRAKE VALVE PIPING (MODEL RTL10)					
1	PFOZZ	46717	L6871	TUBE ASSEMBLY,METAL UOC:CHA,U75	1
2	PAOZZ	10988	218-5071	ADAPTER,STRAIGHT,TU UOC:CHA,U75	1
3	PFOZZ	46717	F10546	HOSE,NONMETALLIC AIR BREATHER UOC:CHA,U75	1
4	MOOZZ	19207	2781103-84	HOSE,RUBBER MAKE FROM HOSE P/N MILH6000 UOC:CHA,U75	1
* 5	XBOZZ	70434	8PFJS	FITTING,HOSE UOC:CHA,U75	2
6	PAOZZ	96906	MS51508A8-8	ELBOW,PIPE TO TUBE BREATHER UOC:CHA,U75	2
7	PAOZZ	00736	GC0HS	BREATHER RESERVOIR UOC:CHA,U75	1
8	PAOZZ	85814	SPX1B-375RPP	SWITCH,PRESSURE UOC:CHA,U75	1
9	PAOZZ	01276	2092-4-4S	TEE,PIPE BRAKE LOW PRESSURE SWITCH UOC:CHA,U75	1
10	PFOZZ	63906	A3881	ELBOW,TUBE UOC:CHA,U75	1
11	PAOZZ	96906	MS51501A12	NIPPLE,TUBE BRAKE VALVE LINE UOC:CHA,U75	2
12	PFOZZ	46717	L6878	TUBE ASSEMBLY,METAL UOC:CHA,U75	1
13	PAOZZ	63906	12BCAC	ELBOW,TUBE TO BOSS UOC:CHA,U75	1
* 14	XBOZZ	46717	L6877	TUBE ASSEMBLY,METAL UOC:CHA,U75	1
15	PAOZZ	81343	94-202702-6-8	ADAPTER,STRAIGHT,TU UOC:CHA,U75	1
16	XBOZZ	46717	LT214-9	PLUB,BRAKE VALVE HOLLOW,WITH O RING UOC:CHA,U75	1
* 17	PAOZZ	81343	12-12 070320C-PM 0S	ELBOW,TUBE TO BOSS UOC:CHA,U75	2
* 18	XBOZZ	46717	L6883	TUBE ASSEMBLY UOC:CHA,U75	1
* 19	PAOZZ	46717	L6874	TUBE ASSEMBLY,METAL BRAKE VALVE UOC:CHA,U75	1
* 20	XBOZZ	02176	2021-4-6S	CONNECTOR,MALE UOC:CHA,U75	1
21	PFOZZ	46717	F10545-1	HOSE,NONMETALLIC BRAKE VALVE UOC:CHA,U75	1
22	MOOZZ	19207	9304510-32	HOSE,NONMETALLIC MAKE FROM HOSE P/ N 120RB UOC:CHA,U75	1
23	PAOZZ	70434	12F12FJSR	ADAPTER,STRAIGHT,TU UOC:CHA,U75	2

END OF FIGURE

- 1  
2 AND 3
- 5  
6 AND 7
- 12  
13 AND 14
- 17  
18 AND 19
- 28  
29 AND 30

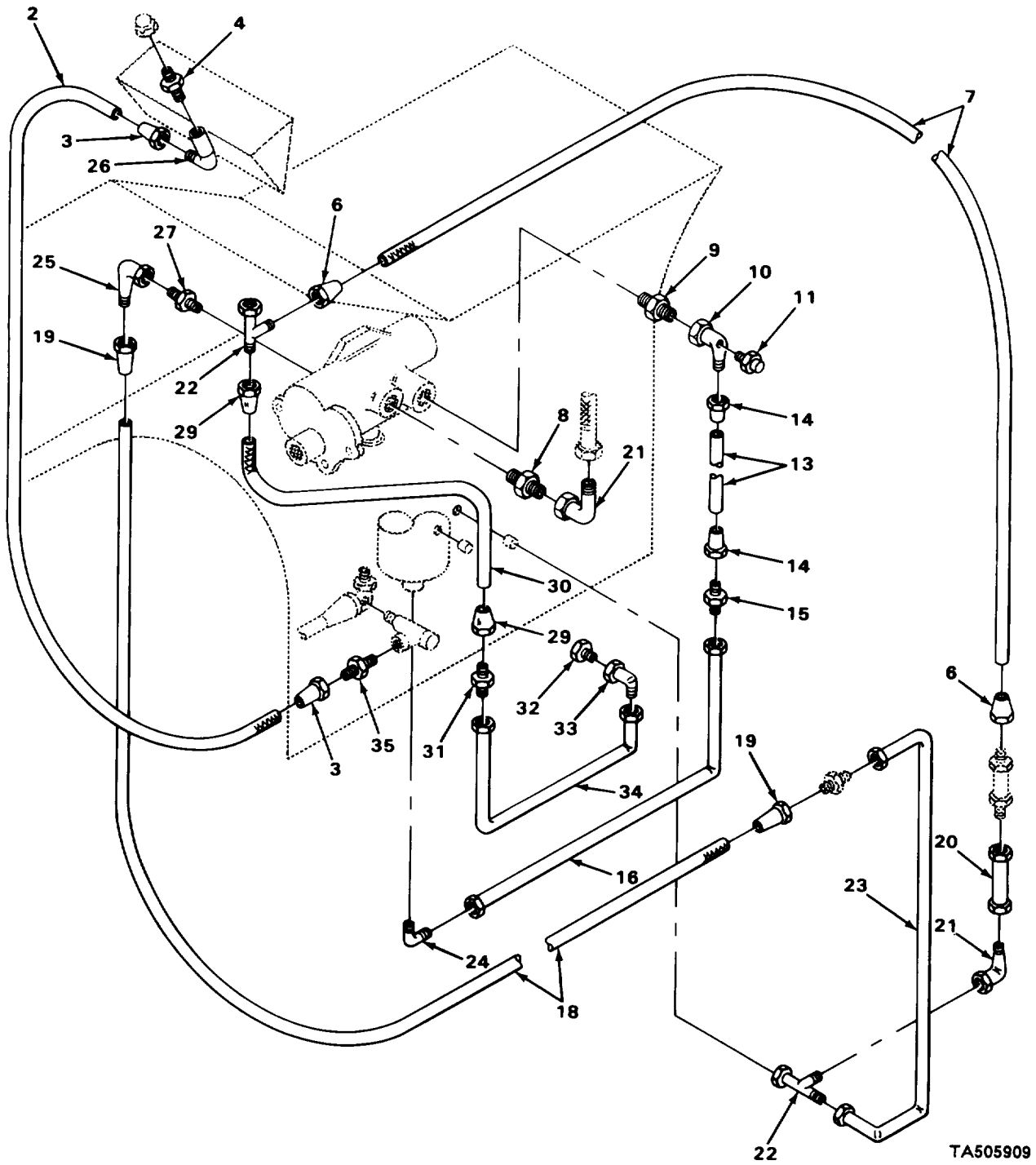

FIGURE 64. BRAKE VALVE PIPING (MODEL RTL 10-1).

(1) ITEM NO	(2) SMR CODE	(3) CAGEC	(4) PART NUMBER	(5) DESCRIPTION AND USABLE ON CODES (UOC)	(6) QTY
GROUP 1204 HYDRAULIC BRAKE SYSTEM					
FIG. 64 BRAKE VALVE PIPING (MODEL RTL10-1)					
1	A0000	46717	F10938-8	HOSE ASSEMBLY UOC: CHB, U76	1
2	MOOZZ	19207	4603915-51	HOSE, NONMETALLIC MAKE FROM HOSE P/ N 2665-4 UOC: CHB, U76	1
3	PAOZZ	70434	4F6FJSR	ADAPTER, STRAIGHT, TU UOC: CHB, U76	2
* 4	XBOZZ	01276	2081-4-25	BUSHING, REDUCER UOC: CHB, U76	1
5	A0000	46717	F10921-9	HOSE ASSEMBLY UOC: CHB, U76	1
6	PAOZZ	98441	320-8-8S	ADAPTER, STRAIGHT, TU UOC: CHB, U76	2
7	MOOZZ	19207	9304515-34	HOSE, NONMETALLIC MAKE FROM HOSE P/ N 2766-8 UOC: CHB, U76	1
8	PAOZZ	63906	8-12BC0	ADAPTER, STRAIGHT, TU UOC: CHB, U76	1
9	PAOZZ	96906	MS28778-12	PACKING, PREFORMED UOC: CHB, U76	1
* 10	XBOZZ	46717	F11009	ELBOW, SWIVEL UOC: CHB, U76	1
11	PAOZZ	85814	SPX1B-375RPP	SWITCH, PRESSURE UOC: CHB, U76	1
12	A0000	46717	B8444-9	HOSE ASSEMBLY UOC: CHB, U76	1
13	MOOZZ	19207	6399899-33	HOSE, RUBBER MAKE FROM HOSE P/N 5F6914 UOC: CHB, U76	1
* 14	XBOZZ	70434	12C12FJSR	FITTING, HOSE UOC: CHB, U76	2
15	PFOZZ	96906	MS51501A12	NIPPLE, TUBE UOC: CHB, U76	1
* 16	XBOZZ	46717	B8327	TUBE ASSEMBLY UOC: CHB, U76	1
17	A0000	46717	F10921-10	HOSE ASSEMBLY UOC: CHB, U76	1
18	MOOZZ	19207	9304515-26	HOSE, NONMETALLIC MAKE FROM HOSE P/ N 2766-8 UOC: CHB, U76	1
19	PAOZZ	98441	320-8-8S	ADAPTER, STRAIGHT, TU	2
* 20	XBOZZ	46717	B8355-1	TUBE ASSEMBLY UOC: CHB, U76	1
21	PAOZZ	63906	8JMA8JUFS	ELBOW, TUBE UOC: CHB, U76	3
22	PAOZZ	01276	203102-8-8S	TEE, TUBE UOC: CHB, U76	2

(1) ITEM NO	(2) SMR CODE	(3) CAGEC	(4) PART NUMBER	(5) DESCRIPTION AND USABLE ON CODES (UOC)	(6) QTY
* 23	XBOZZ	46717	B8367	TUBE ASSEMBLY UOC: CHB, U76	1
24	PAOZZ	63906	12BCAC	ELBOW, TUBE TO BOSS UOC: CHB, U76	1
25	PAOZZ	30379	9183500	ELBOW, TUBE TO BOSS UOC: CHB, U76	1
* 26	XBOZZ	70434	2MA6JMS	FITTING, HYDRAULIC UOC: CHB, U76	1
27	PAOZZ	01276	FF1009-1608S	REDUCER, BOSS UOC: CHA, CHB, U76	1
28	A0000	46717	F10921-3	HOSE ASSEMBLY UOC: CHB, U76	1
29	PAOZZ	98441	320-8-8S	ADAPTER, STRAIGHT, TU	2
30	MOOZZ	19207	9304515-29	HOSE, NONMETALLIC MAKE FROM HOSE P/ N 2766-8 UOC: CHB, U76	1
31	PFOZZ	96906	MS51501A8	NIPPLE, TUBE UOC: CHB, U76	2
* 32	XBOZZ	70434	12TN	TUBE, NUT UOC: CHB, U76	2
* 33	XBOZZ	09523	12-8TRX5	REDUCER, TUBE END UOC: CHB, U76	1
* 34	XBOZZ	46717	B8372	TUBE ASSEMBLY UOC: CHB, U76	1
35	PFOZZ	96906	MS51500A6	ADAPTER, STRAIGHT, PI UOC: CHB, U76	1

END OF FIGURE



2  
3 THRU 5

9  
10 AND 11

15  
16 AND 17

20  
21 THRU 23

33  
34 AND 35

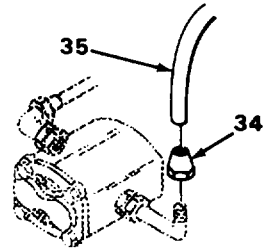

**VIEW A**  
MODEL CHB ONLY

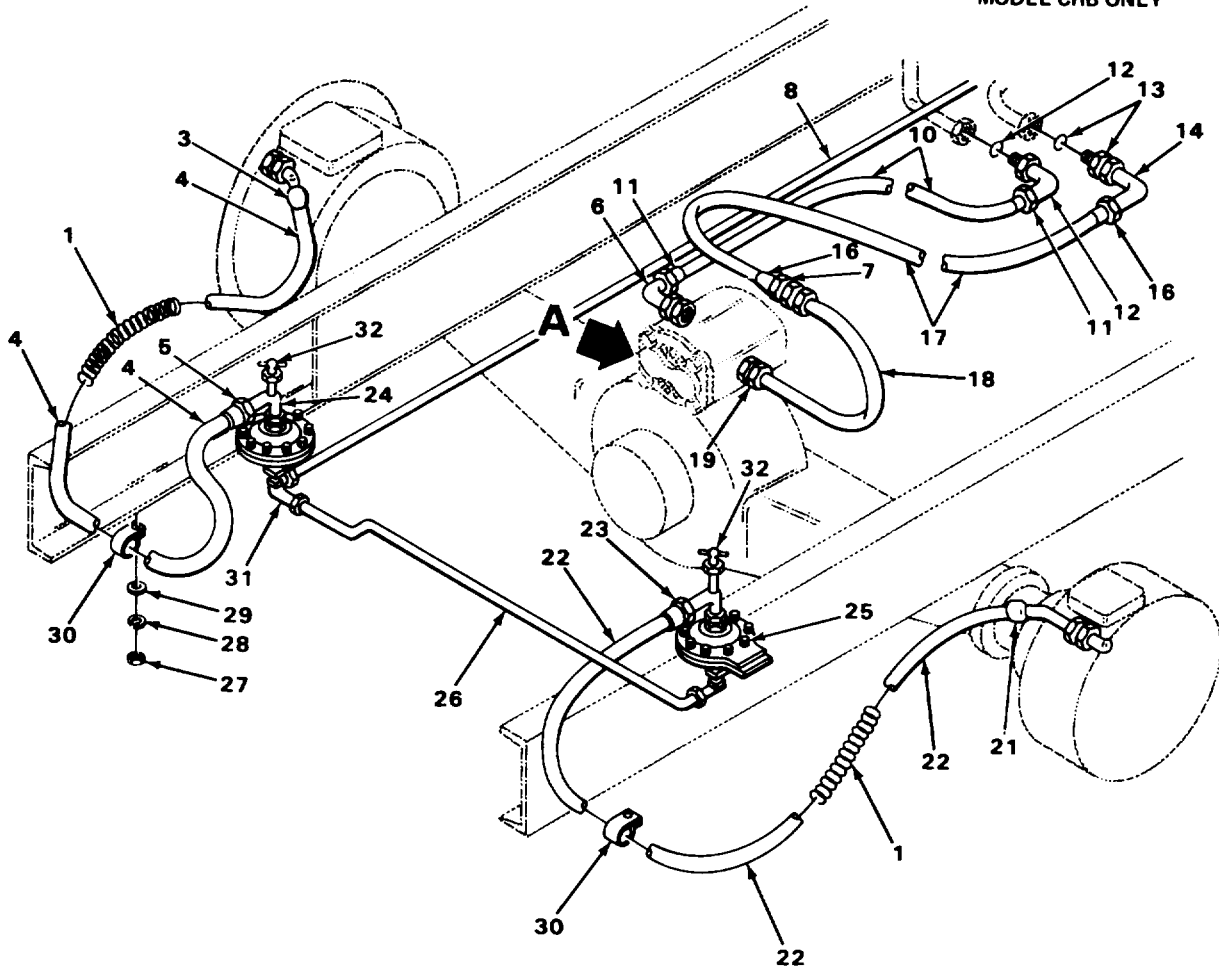

TA505910

FIGURE 65. FRONT WHEEL BRAKE LINES AND FITTINGS.

(1) ITEM NO	(2) SMR CODE	(3) CAGEC	(4) PART NUMBER	(5) DESCRIPTION AND USABLE ON CODES (UOC)	(6) QTY
GROUP 1204 HYDRAULIC BRAKE SYSTEM					
FIG. 65 FRONT WHEEL BRAKE LINES AND FITTINGS					
1	XDOZZ	70434	SP126-3	GUARD, SPRING	2
* 2	PFOZZ	46717	F10922	HOSE ASSEMBLY, NONME	1
* 3	PFOZZ	63906	8F8TNR45	ELBOW, TUBE TO HOSE	1
4	MOOZZ	19207	2031033-50	HOSE MAKE FROM HOSE P/N E408	1
5	PFOZZ	13174	BL08-08NJ	ADAPTER, STRAIGHT, TU	1
6	PAOZZ	30379	9183500	ELBOW, TUBE TO BOSS	3
7	PFOZZ	96906	MS51501A12	NIPPLE, TUBE	1
* 8	XBOZZ	46717	B8369	TUBE ASSEMBLY	1
9	AOOOO	46717	F10921-5	HOSE, HYDRAULIC	1
10	MOOZZ	19207	9304515-31	HOSE, HYDRAULIC MAKE FROM HOSE P/N 2766-8	1
11	PAOZZ	98441	320-8-8S	ADAPTER, STRAIGHT, TU	2
12	PAOZZ	01276	2043-8-8S	ELBOW, TUBE	1
13	PFOZZ	96906	MS51520A12	NIPPLE, TUBE BULKHEAD	1
14	PAOZZ	63906	12JMA12JUFS	ELBOW, TUBE	1
15	AOOOO	46717	F10550-1	HOSE, HYDRAULIC	1
* 16	XBOZZ	70434	12C12FJSR	FITTING, HOSE	2
17	MOOZZ	19207	6399899-38	HOSE, NONMETALLIC MAKE FROM HOSE P/ N 5F6914	1
* 18	XBOZZ	46717	L6876	TUBE ASSEMBLY, METAL	1
19	PFOZZ	96906	MS51525A12	ADAPTER, STRAIGHT, TU	1
* 20	PFOZZ	46717	F10922-1	HOSE ASSEMBLY, NONME UOC:CHA, U75	1
21	PAOZZ	63906	8F8TNR45	ELBOW, TUBE TO HOSE	1
22	MOOZZ	19207	2031033-65	HOSE, NONMETALLIC MAKE FROM HOSE P/ N E408	1
23	PAOZZ	13174	BL08-08NJ	ADAPTER, STRAIGHT, TU	1
* 24	XBOZZ	70434	8BCAC2F	ELBOW, TUBE TO BOSS	1
25	PFOZZ	96906	MS90728-113	SCREW, CAP, HEXAGON H	8
* 26	XBOZZ	46717	B8370	TUBE ASSEMBLY	1
27	PFOZZ	96906	MS51967-8	NUT, PLAIN, HEXAGON	4
28	PFOZZ	96906	MS35338-8	WASHER, LOCK	4
29	PFOZZ	96906	MS27183-14	WASHER, FLAT	4
30	PAOZZ	01276	900729-9	CLAMP, LOOP	4
* 31	XBOZZ	46717	L6952	ELBOW, TUBE	2
32	PAOZZ	96906	MS35782-4	COCK, DRAIN UOC:CHA, U75	4
* 32	PAOZZ	60250	57-325	BLEEDER VALVE, HYDRA UOC:CHB, U76	4
33	AOOOO	46717	F10921-6	HOSE, HYDRAULIC UOC:CHB, U76	1
34	PAOZZ	98441	320-8-8S	ADAPTER, STRAIGHT, TU	2
35	MOOZZ	19207	9304515-65	HOSE, NONMETALLIC MAKE FROM HOSE P/ N 2766-8 UOC:CHB, U76	1

END OF FIGURE

3  
4 THRU 6

11  
12 AND 13

14  
15 AND 16

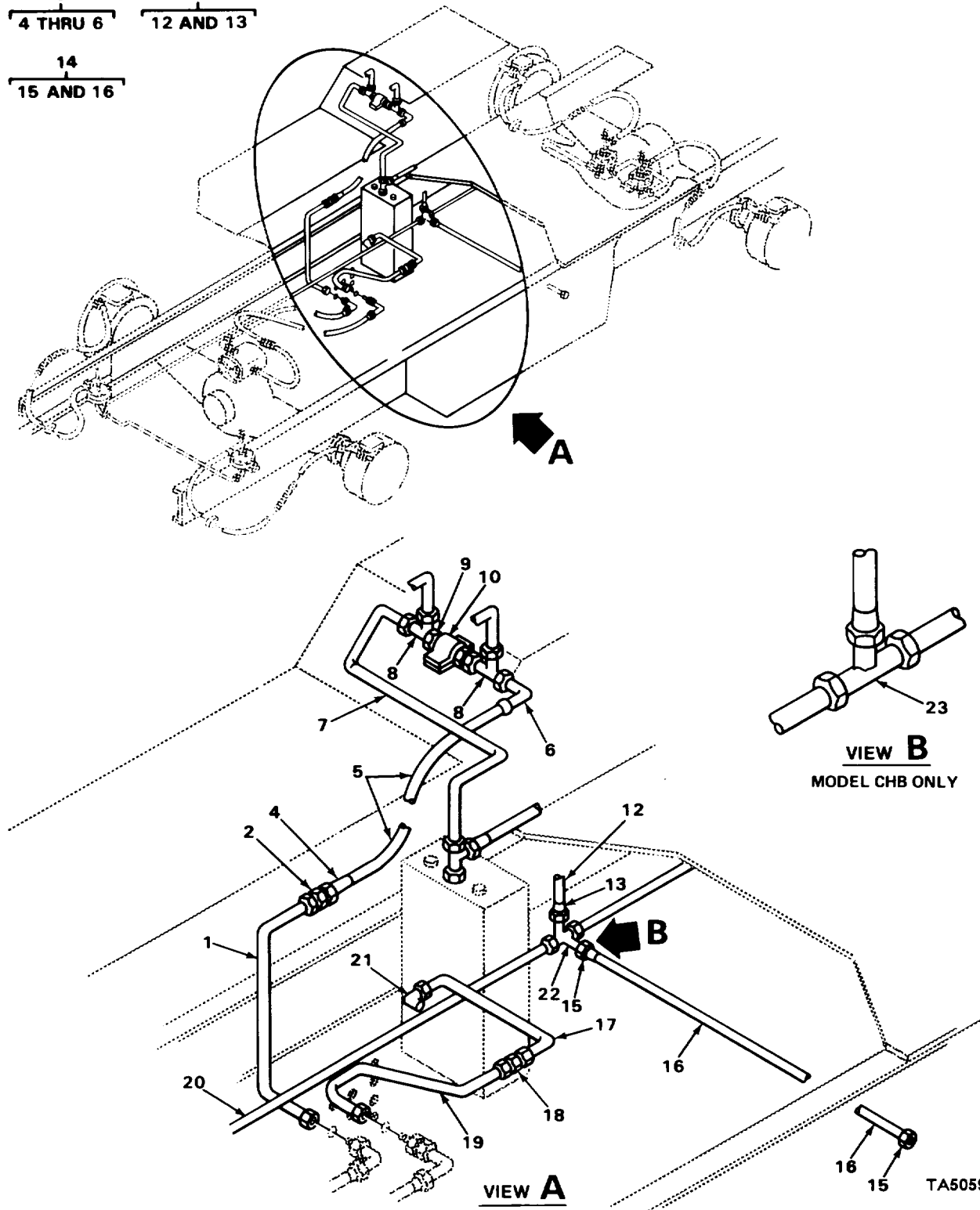

FIGURE 66. BRAKE LINES AND PUMP PIPING.



## SECTION II

TM10-3930-243-20P

(1) ITEM NO	(2) SMR CODE	(3) CAGEC	(4) PART NUMBER	(5) DESCRIPTION AND USABLE ON CODES (UOC)	(6) QTY
GROUP 1204 HYDRAULIC BRAKE SYSTEM					
FIG. 66 BRAKE LINES AND PUMP PIPING					
1	PFOZZ	46717	L6938	TUBE ASSEMBLY,METAL	1
2	XDOZZ	70434	8JMS	NIPPLE,TUBE	1
3	A0000	46717	F10539	HOSE, HYDRAULIC	1
4	PAOZZ	98441	320-8-8S	ADAPTER, STRAIGHT, TU	1
5	MOOZZ	19207	9304515-35	HOSE, NONMETALLIC MAKE FROM HOSE P/ N 2766-8	1
6	PAOZZ	81349	M52525/3-8-8	ELBOW, TUBE TO HOSE	1
7	XDOZZ	46717	L6873	TUBE, HYDRAULIC	1
8	PAOZZ	01276	203102-8-8S	TEE, TUBE	2
9	XDOZZ	34199	K1249-10-2	VALVE, RELIEF	1
10	PFOZZ	96906	MS21314-9	STRAP, RETAINING	1
11	A0000	46717	B8444-5	HOUSE ASSEMBLY	1
12	MOOZZ	19207	9304510-72	HOSE, NONMETALLIC MAKE FROM HOSE P/ N 120RB	1
13	PAOZZ	70434	12F12FJSR	ADAPTER, STRAIGHT, TU	2
14	MO000	46717	F10542-2	HOSE ASSEMBLY	1
15	PAOZZ	70434	4F6FJSR	ADAPTER, STRAIGHT, TU	2
16	MOOZZ	19207	4603915-105	HOSE, NONMETALLIC MAKE FROM HOSE P/ N 2665-4	1
17	XDOZZ	46717	L6882	TUBE, HYDRAULIC	1
18	PFOZZ	96906	MS51501A12	NIPPLE, TUBE	1
19	PFOZZ	46717	L6937	TUBE ASSEMBLY, METAL	1
20	XDOZZ	46717	B8369	TUBE ASSEMBLY	1
21	PAOZZ	63906	12BCAC	ELBOW, TUBE TO BOSS	1
22	PFOZZ	63906	A7068	TEE, TUBE	1
23	PFOZZ	96906	MS51510A12	TEE, TUBE	2

END OF FIGURE

2  
3 THRU 5

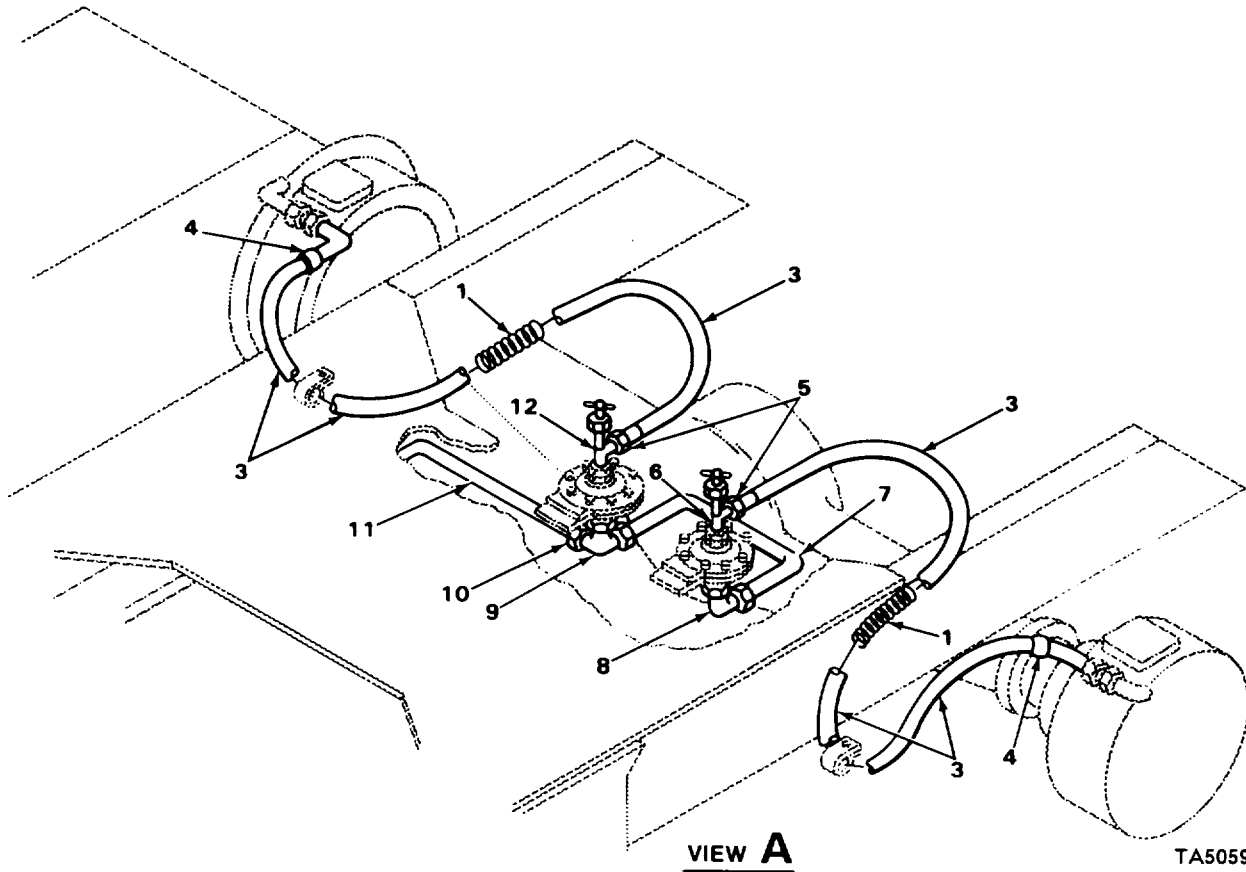
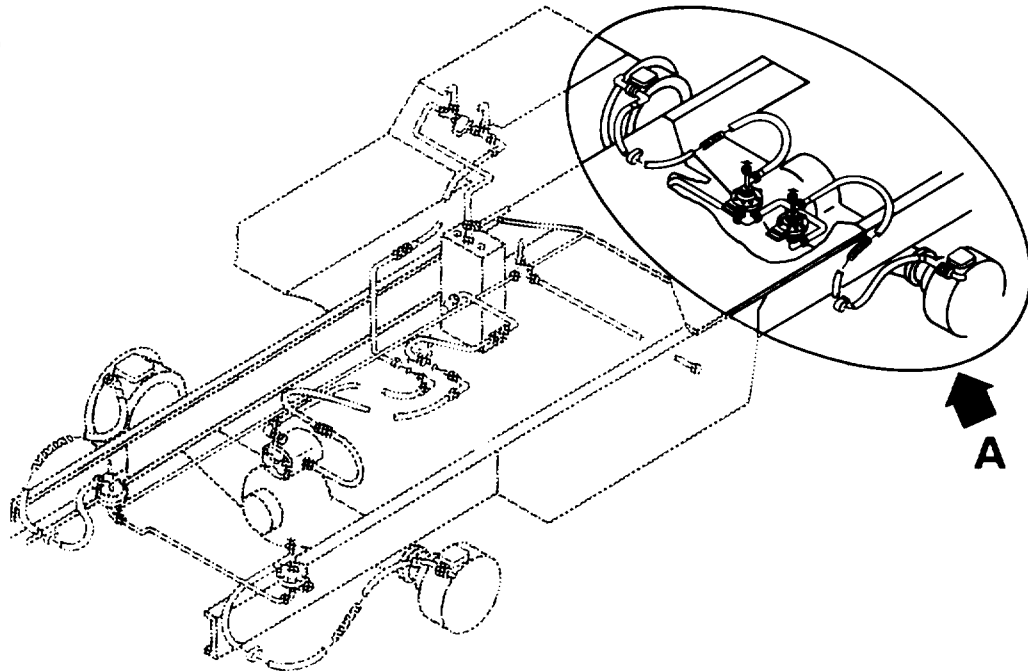

TA505912

FIGURE 67. BRAKE LINES AND FITTINGS, REAR.

## SECTION II

TM10-3930-243-20P

(1) ITEM NO	(2) SMR CODE	(3) CAGEC	(4) PART NUMBER	(5) DESCRIPTION AND USABLE ON CODES (UOC)	(6) QTY
GROUP 1204 HYDRAULIC BRAKE SYSTEM					
FIG. 67 BRAKE LINES AND FITTINGS, REAR					
1	XDOZZ	70434	SP126-3	GUARD, SPRING	2
2	A0000	46717	F10923-6	HOSE ASSEMBLY	2
3	MOOZZ	19207	2031033-65	HOSE, NONMETALLIC MAKE FROM HOSE P/ N E408	1
4	PFOZZ	63906	8F8TNR45	ELBOW, TUBE TO HOSE HYDRAULIC	1
5	PFOZZ	13174	BL08-08NJ	ADAPTER, STRAIGHT, TU HYDRAULIC	1
6	XDOZZ	46717	8B378	ELBOW, TUBE TO BOSS UOC: CHA, U75	1
7	XDOZZ	46717	B8378	TUBE ASSEMBLY	1
8	PAOZZ	30379	9183500	ELBOW, TUBE TO BOSS	3
9	PAOZZ	46717	L6952	ELBOW, TUBE	1
10	PAOZZ	22031	6400-12-8	ADAPTER, STRAIGHT, TU TUBE TO VALVE	2
11	PAOZZ	46717	L6880	TUBE ASSEMBLY, METAL BRACKET	1
12	PAOZZ	63906	8BCSTC	TEE, TUBE TO BOSS UOC: CHB, U76	2
END OF FIGURE					

1  
2 THRU 14

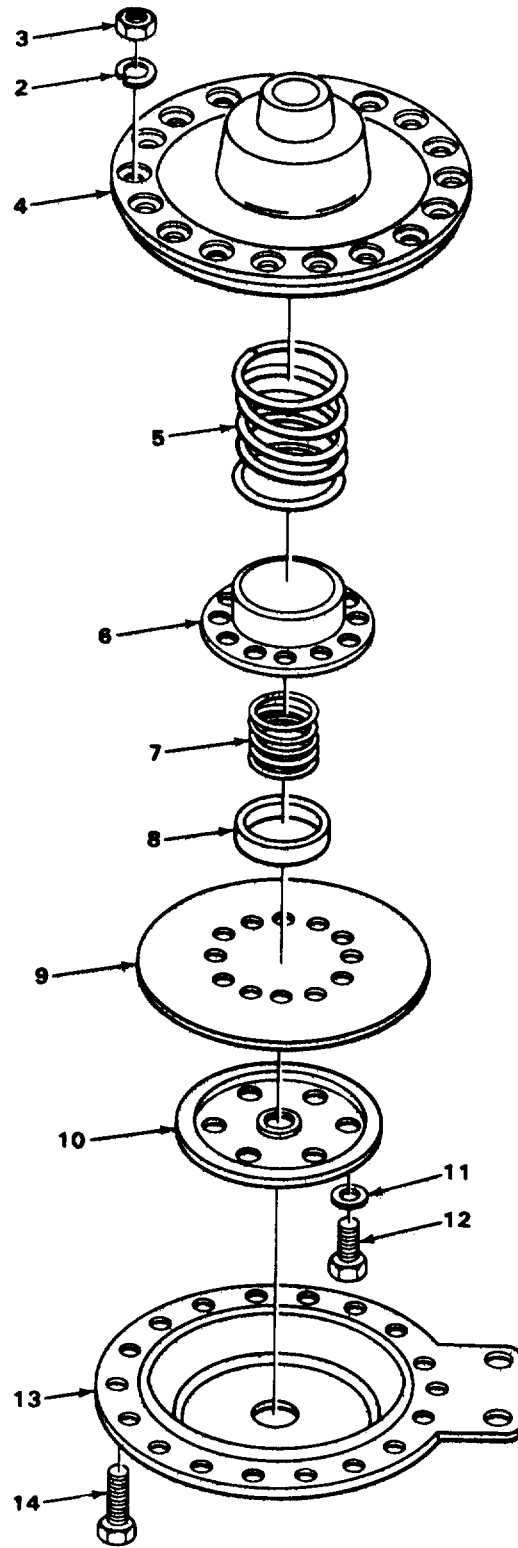

FIGURE 68. BRAKE ADJUSTER.

SECTION II

TM10-3930-243-20P

(1) ITEM NO	(2) SMR CODE	(3) CAGEC	(4) PART NUMBER	(5) DESCRIPTION AND USABLE ON CODES (UOC)	(6) QTY
				GROUP 1206 MECHANICAL BRAKE SYSTEM	
				FIG. 68 BRAKE ADJUSTER	
1	PAOFF	97153	107-193	ADJUSTER,SLACK,BRAK HYDRAULIC	4
				END OF FIGURE	



(1) ITEM NO	(2) SMR CODE	(3) CAGEC	(4) PART NUMBER	(5) DESCRIPTION AND USABLE ON CODES (UOC)  GROUP 1206 MECHANICAL BRAKE SYSTEM  FIG. 69 BRAKE CONTROLS	(6) QTY
1	PFOZZ	96906	MS16998-73	SCREW,CAP,SOCKET HE LEVER MTG	1
* 2	XBOZZ	46717	L6670	LEVER,SHAFT	1
3	PFOZZ	70417	A1049-10	BEARING,SLEEVE	1
* 4	XBOZZ	46717	B8081	PEDAL,BRAKE	1
5	PFOZZ	96906	MS15003-1	FITTING,LUBRICATION BRAKE PEDAL BRACKET	1
6	PFOZZ	96906	MS35756-7	KEY,WOODRUFF	1
7	PFOZZ	96906	MS24665-493	PIN,COTTER SHAFT RETAINING	2
* 8	XBOZZ	46717	LA820-2	SPRING,RETURN	1
* 9	XBOZZ	46717	L6671	SHAFT,PEDAL	1
* 10	XBOZZ	46717	F10479	PEDAL,FOOT	1
11	PFOZZ	96906	MS20392-5C47	PIN,STRAIGHT,HEADED FOOT PEDAL ROD	2
12	PFOZZ	96906	MS16997-99	SCREW,CAP,SOCKET HE OVAL PEDAL ADJUSTING	1
13	PFOZZ	96906	MS16562-76	PIN,SPRING PEDAL TO SHAFT	1
14	PFOZZ	96906	MS35691-18	NUT,PLAIN,HEXAGON ADJUSTING SCREW	1
* 15	XBOZZ	46717	L7559	ROD,CONTROL UOC:CHB,U76	1
16	PFOZZ	96906	MS20392-5047	PIN,STRAIGHT,HEADED LEVER	1
* 17	XBOZZ	46717	B8471	LEVER ASSEMBLY UOC:CHB,U76	1
19	PFOZZ	96906	MS16562-38	PIN,SPRING LEVER ASSEMBLY	1
22	PFOZZ	96906	MS24665-283	PIN,COTTER LEVER MTG	2
* 23	XBOZZ	46717	L6664-1	ROD,PUSH ASSEMBLY	1
24	PFOZZ	96906	MS51967-8	NUT,PLAIN,HEXAGON BRACKET MTG	4
25	PFOZZ	96906	MS35338-8	WASHER,LOCK BRACKET MTG	4
* 26	XBOZZ	46717	B8080-1	BRACKET,PEDAL MOUNTING	1
27	PFOZZ	96906	MS35291-061	SCREW,CAP,HEXAGON H BRACKET MOUNTING	4
* 28	XBOZZ	46717	L6668	PIN,STOP	2
29	PFOZZ	96906	MS35690-404	NUT,PLAIN,HEXAGON VALVE MTG	4
30	PFOZZ	96906	MS35338-44	WASHER,LOCK VALVE MTG	4
31	PFOZZ	96906	MS27183-9	WASHER,FLAT VALVE MTG	4
32	PFOZZ	96906	MS90728-13	SCREW,CAP,HEXAGON H HEAD,VALVE MTG	4

END OF FIGURE

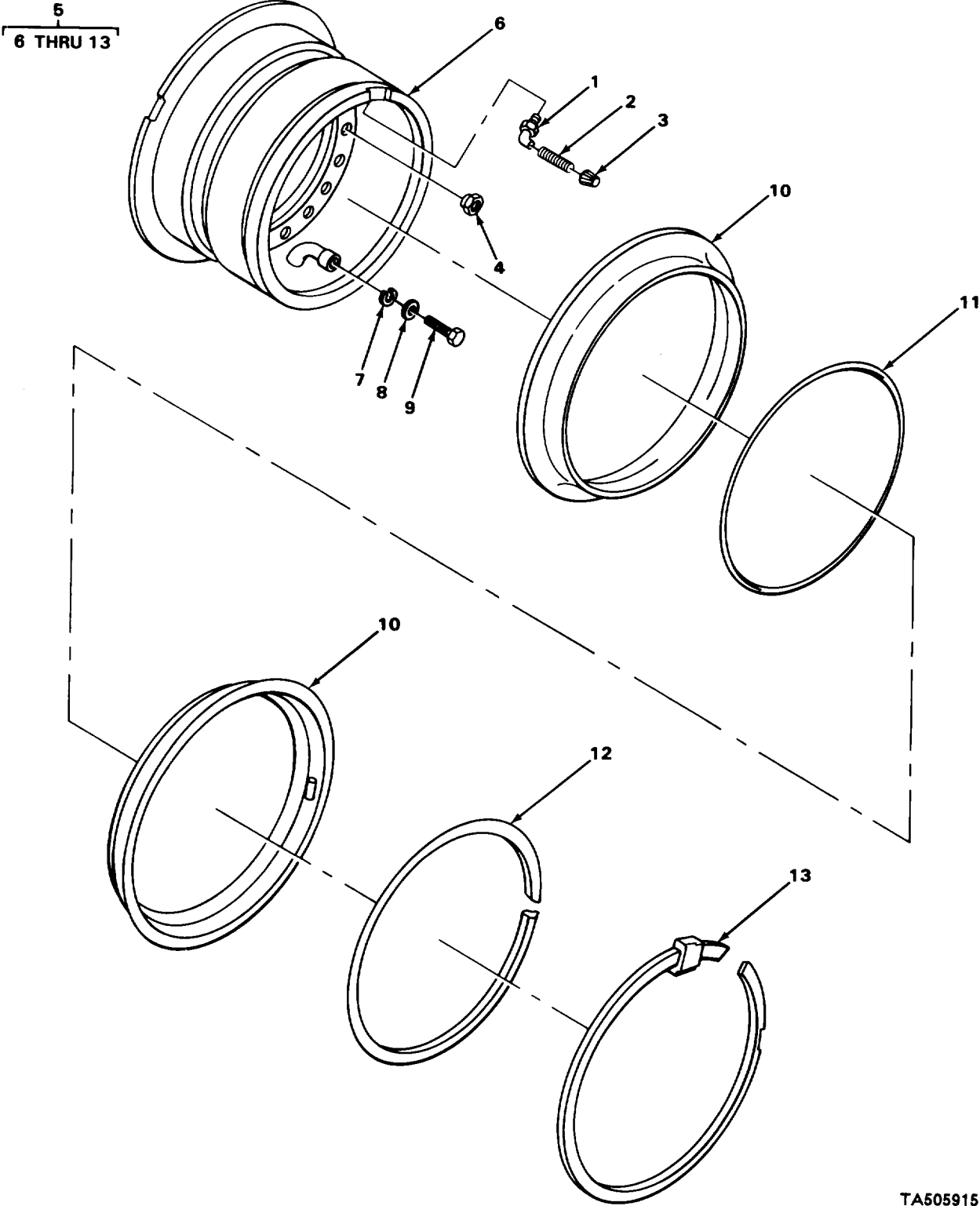

TA505915

FIGURE 70. WHEEL ASSEMBLY.



## SECTION II

TM10-3930-243-20P

(1) ITEM NO	(2) SMR CODE	(3) CAGEC	(4) PART NUMBER	(5) DESCRIPTION AND USABLE ON CODES (UOC)	(6) QTY
GROUP 13 WHEELS AND TRACKS					
GROUP 1311 WHEEL ASSEMBLY					
FIG. 70 WHEEL ASSEMBLY					
1	PAOZZ	17875	VS-977-J650	VALVE,PNEUMATIC TIR	4
2	PAOZZ	27783	1758	ADAPTER,TIRE VALVE	4
3	PAOZZ	81348	TYIV/CL1/TR VC4	CAP,PNEUMATIC VALVE	4
4	PFOZZ	96906	MS51983-2	NUT,PLAIN,SINGLE BA RH THREAD	24
4	PAOZZ	96906	MS51983-1	NUT,PLAIN,SINGLE,BA LH	24
5	XDOOO	73842	0469A2	WHEEL,PNEUMATIC TIR	1
6	XDOZZ	46717	B8001-1	RIM,BASE	1
7	PAOZZ	96906	MS29513-116	PACKING,PREFORMED	1
8	PAOZZ	96906	MS29513-215	PACKING,PREFORMED	1
9	XDOZZ	73842	LA711-21	PLUG,BALLAST CONNECTOR	1
10	PAOZZ	73195	S2025EM	RING,SIDE,AUTOMOTIV	2
11	PAOZZ	73842	OR325T	PACKING,PREFORMED	1
12	PFOZZ	73842	BB25HTN	BAND,SEAT,BEAD	1
13	PFOZZ	73842	LR255TN	RING,LOCK,AUTOMOTIV	1
END OF FIGURE					

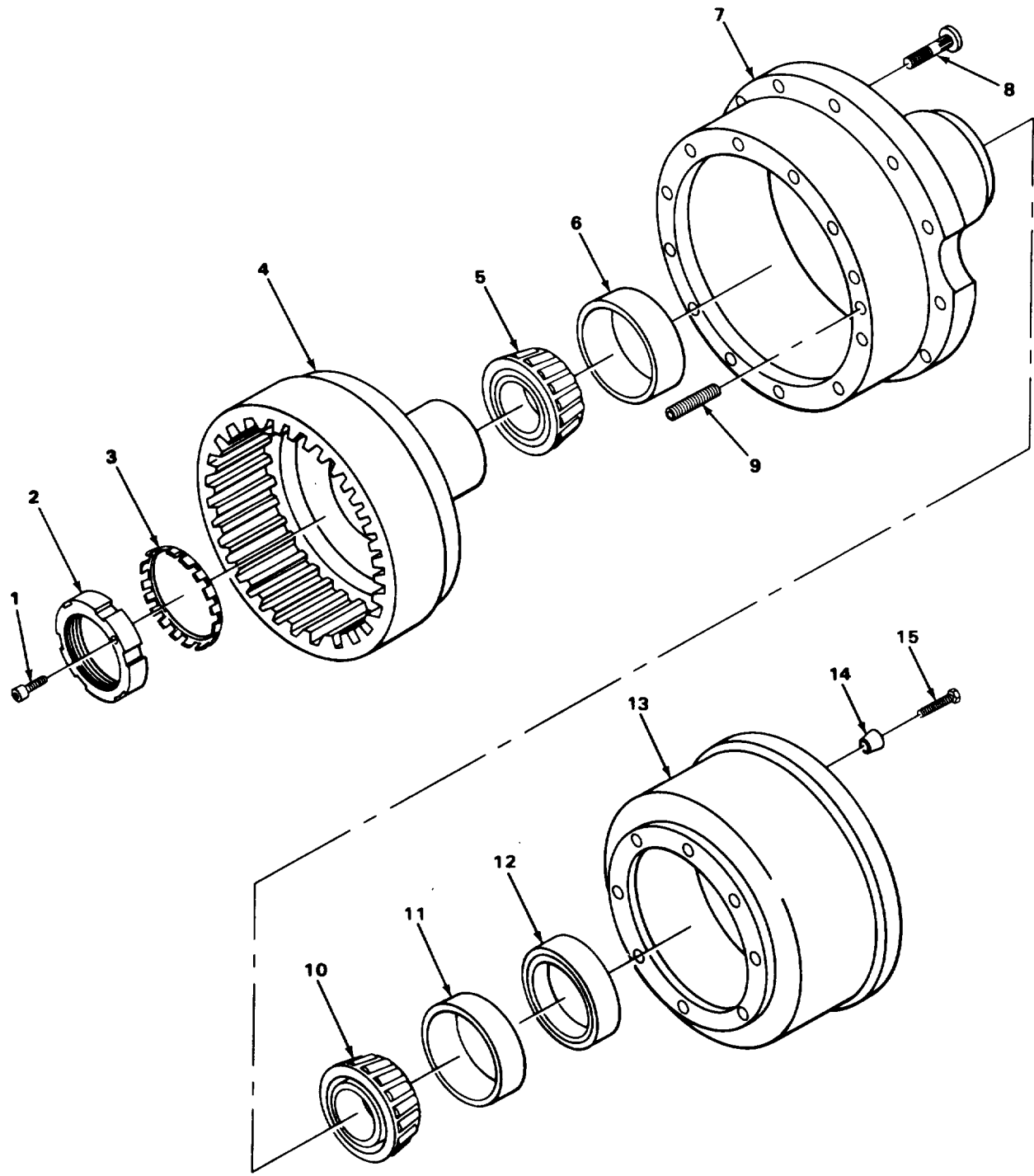

TA505916

FIGURE 71. BRAKEDRUMS.

## SECTION II

TM10-3930-243-20P

(1) ITEM NO	(2) SMR CODE	(3) CAGEC	(4) PART NUMBER	(5) DESCRIPTION AND USABLE ON CODES (UOC)	(6) QTY
				GROUP 1311 WHEEL ASSEMBLY	
				FIG. 71 BRAKEDRUMS	
9	XDOZZ	10100	932-413	PLUG,PIPE OIL DRAIN	4
				END OF FIGURE	



TA505917

FIGURE 72. TIRES.

SECTION II TM10-3930-243-20P

(1) ITEM NO	(2) SMR CODE	(3) CAGEC	(4) PART NUMBER	(5) DESCRIPTION AND USABLE ON CODES (UOC)	(6) QTY
				GROUP 1313 TIRES, TUBES, TIRE CHAINS	
				FIG. 72 TIRES	
1	PAOZZ	81348	ZZ-T-1083E/GP2A/ 20.5-25/H/EMKR	TIRE PNEUMATIC 20.5-25	4
				END OF FIGURE	

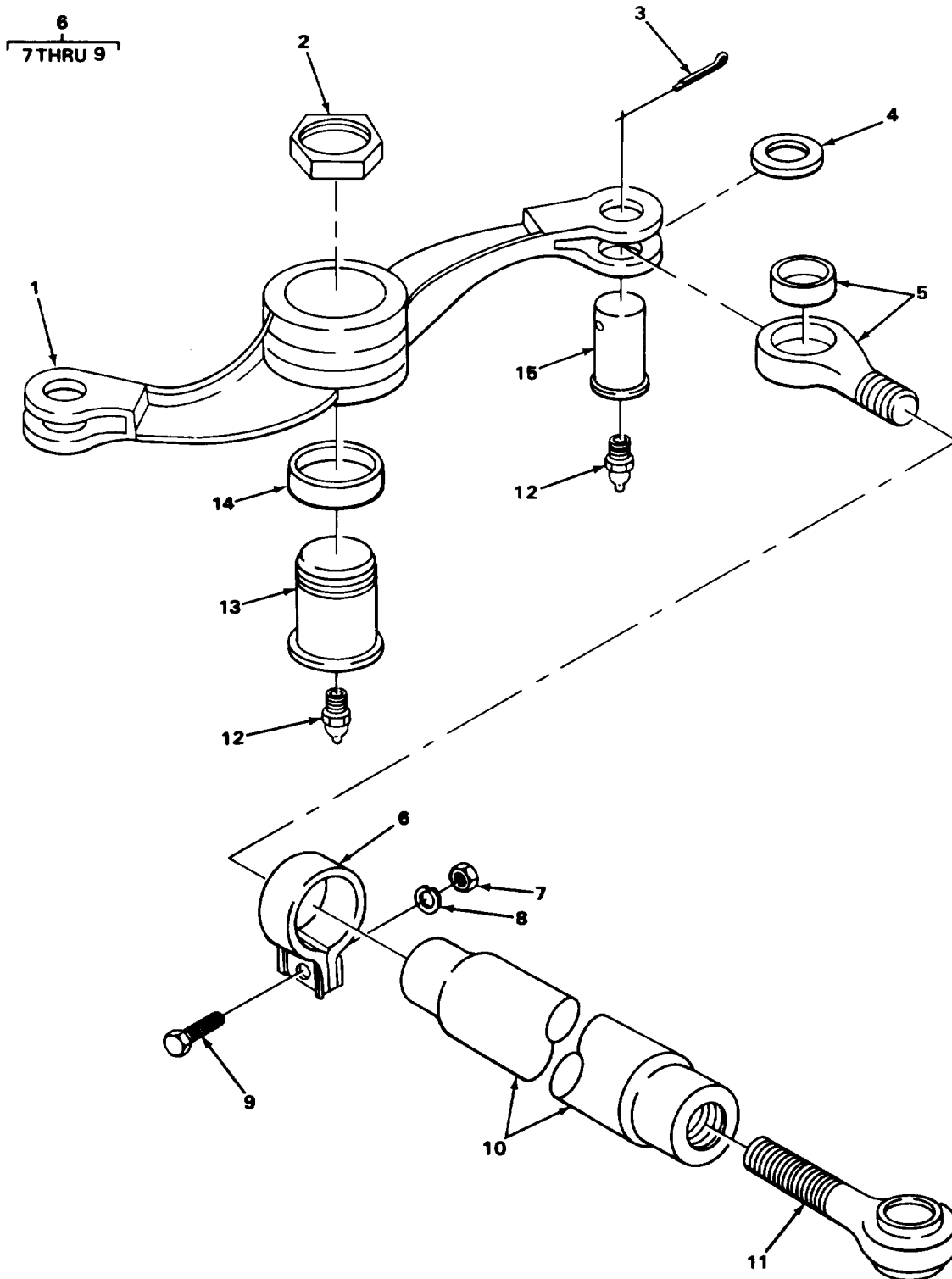

TA505918

FIGURE 73. DRAG LINK AND LEVER.

## SECTION II

TM10-3930-243-20P

(1) ITEM NO	(2) SMR CODE	(3) CAGEC	(4) PART NUMBER	(5) DESCRIPTION AND USABLE ON CODES (UOC)	(6) QTY
-------------------	--------------------	--------------	-----------------------	--	------------

GROUP 14 STEERING

GROUP 1401 MECHANICAL STEERING GEAR  
ASSEMBLY

FIG. 73 DRAG LINK AND LEVER

12	PFOZZ	96906	MS15003-1	FITTING,LUBRICATION PIVOT PIN	2
----	-------	-------	-----------	-------------------------------	---

END OF FIGURE

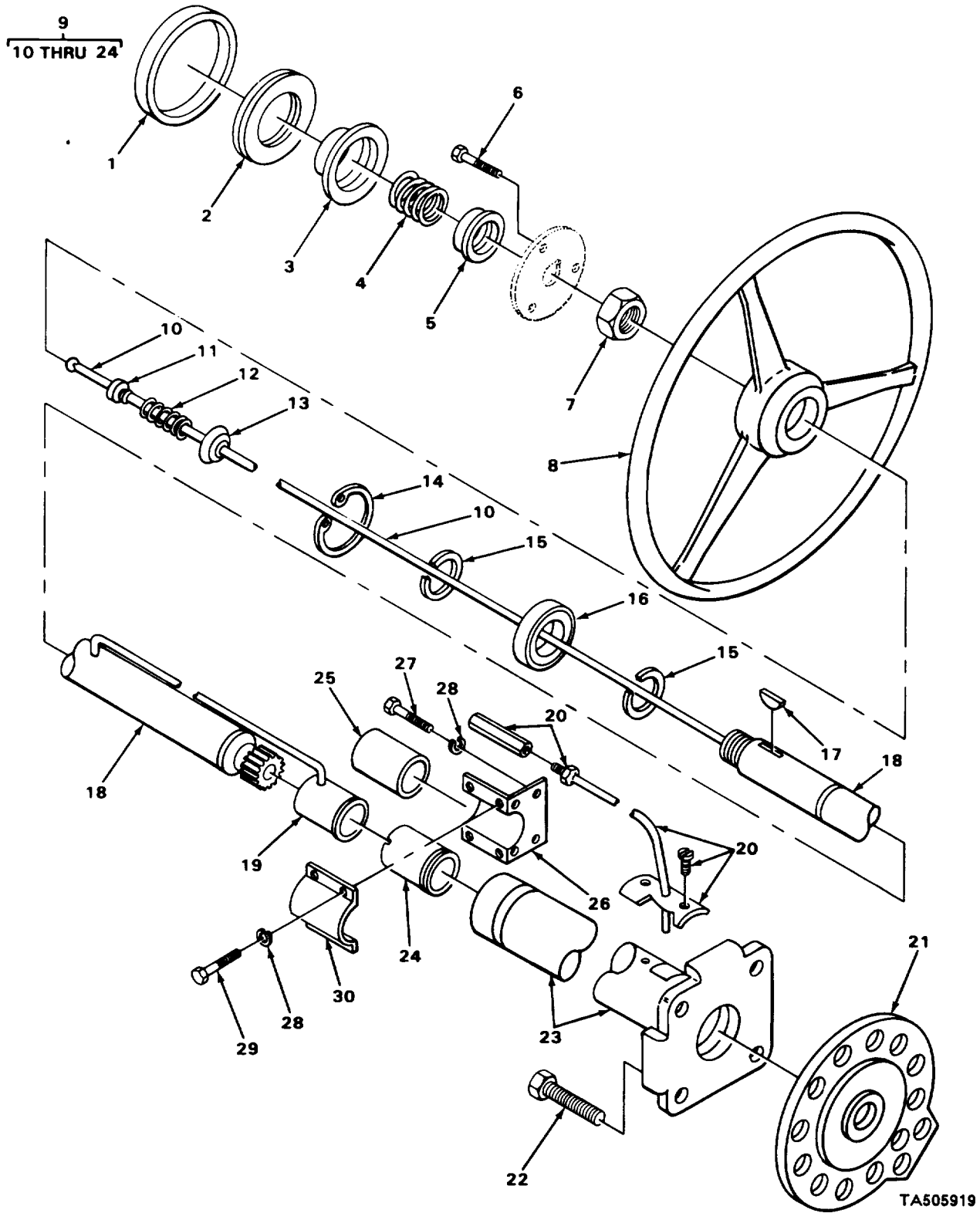

FIGURE 74. STEERING WHEEL AND COLUMN.



## SECTION II

TM10-3930-243-20P

(1) ITEM NO	(2) SMR CODE	(3) CAGEC	(4) PART NUMBER	(5) DESCRIPTION AND USABLE ON CODES (UOC)	(6) QTY
				GROUP 1401 MECHANICAL STEERING GEAR ASSEMBLY	
				FIG. 74 STEERING WHEEL AND COLUMN	
1	KFOZZ	96151	5035	CAP,RUBBER PART OF KIT F/N 208-1013	1
2	KFOZZ	96151	5036	BUTTON,HORN PART OF KIT P/N 208-1013	1
3	PFOZZ	96151	5039	CAP,CONTACT CONTACT PART OF KIT P/N 208-1013	1
4	KFOZZ	06170	R83	SPRING,HORN BUTTON PART OF KIT P/N 208-1013	1
5	KFOZZ	96151	5037	CAP CONTACT PART OF KIT P/N 208-1013	1
6	KBOZZ	96151	5041	SCREW,CAP,HEXAGON HEAD,STEERING COLUMN CAP PART OF KIT P/N 208-1013	3
7	PFOZZ	18894	69B5072	NUT,PLAIN,HEXAGON STEERING WHEEL MTG	1
8	PAOZZ	46717	LA1188-1	STEERING WHEEL	1
				END OF FIGURE	

1  
2 THRU 6

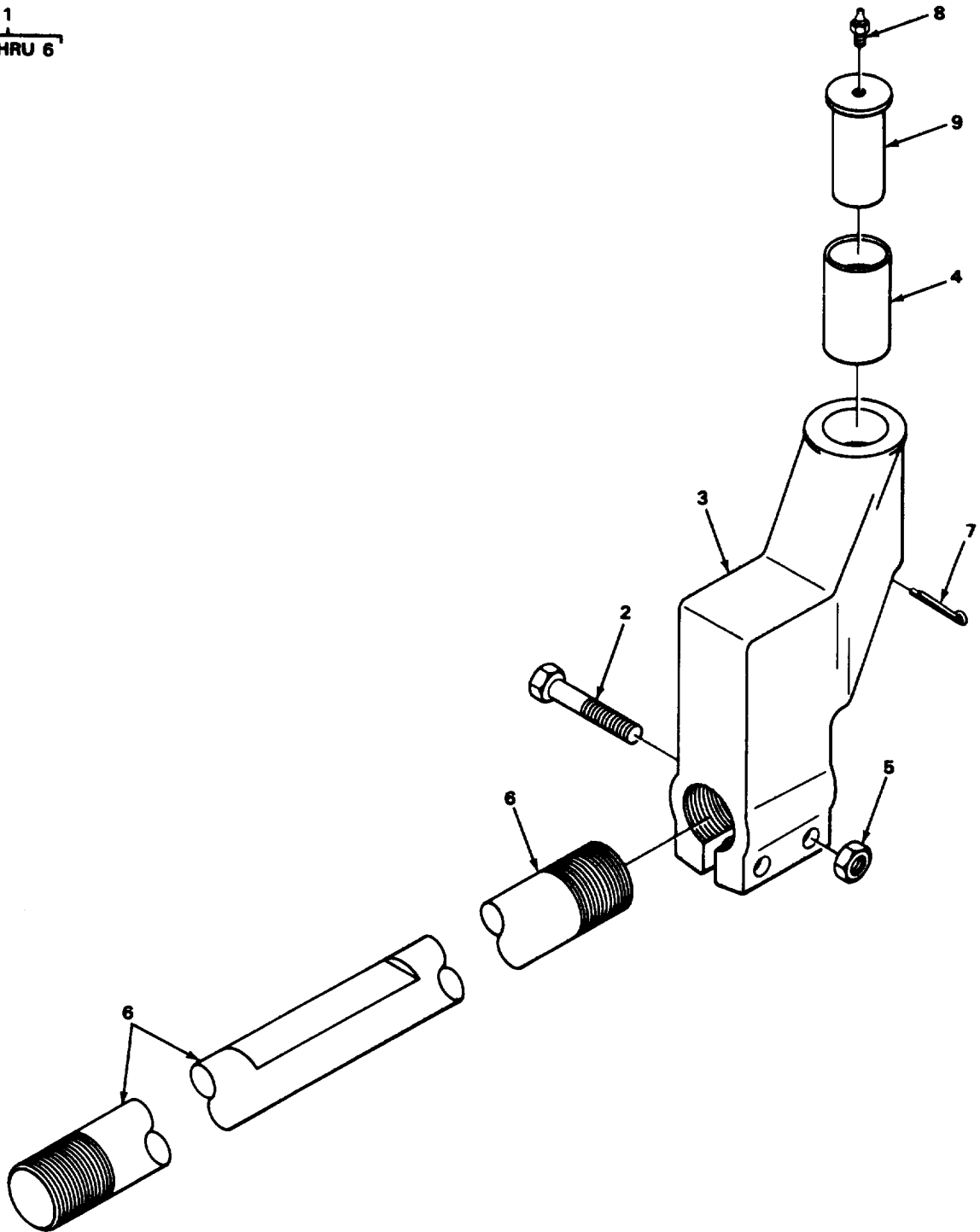

TA505920

FIGURE 75. FRONT AND REAR TIE RODS.

SECTION II TM10-3930-243-20P

(1) ITEM NO	(2) SMR CODE	(3) CAGEC	(4) PART NUMBER	(5) DESCRIPTION AND USABLE ON CODES (UOC)	(6) QTY
				GROUP 1401 MECHANICAL STEERING GEAR ASSEMBLY	
				FIG. 75 FRONT AND REAR TIE RODS	
8	PFOZZ	96906	MS15003-6	FITTING, LUBRICATION	4
				END OF FIGURE	

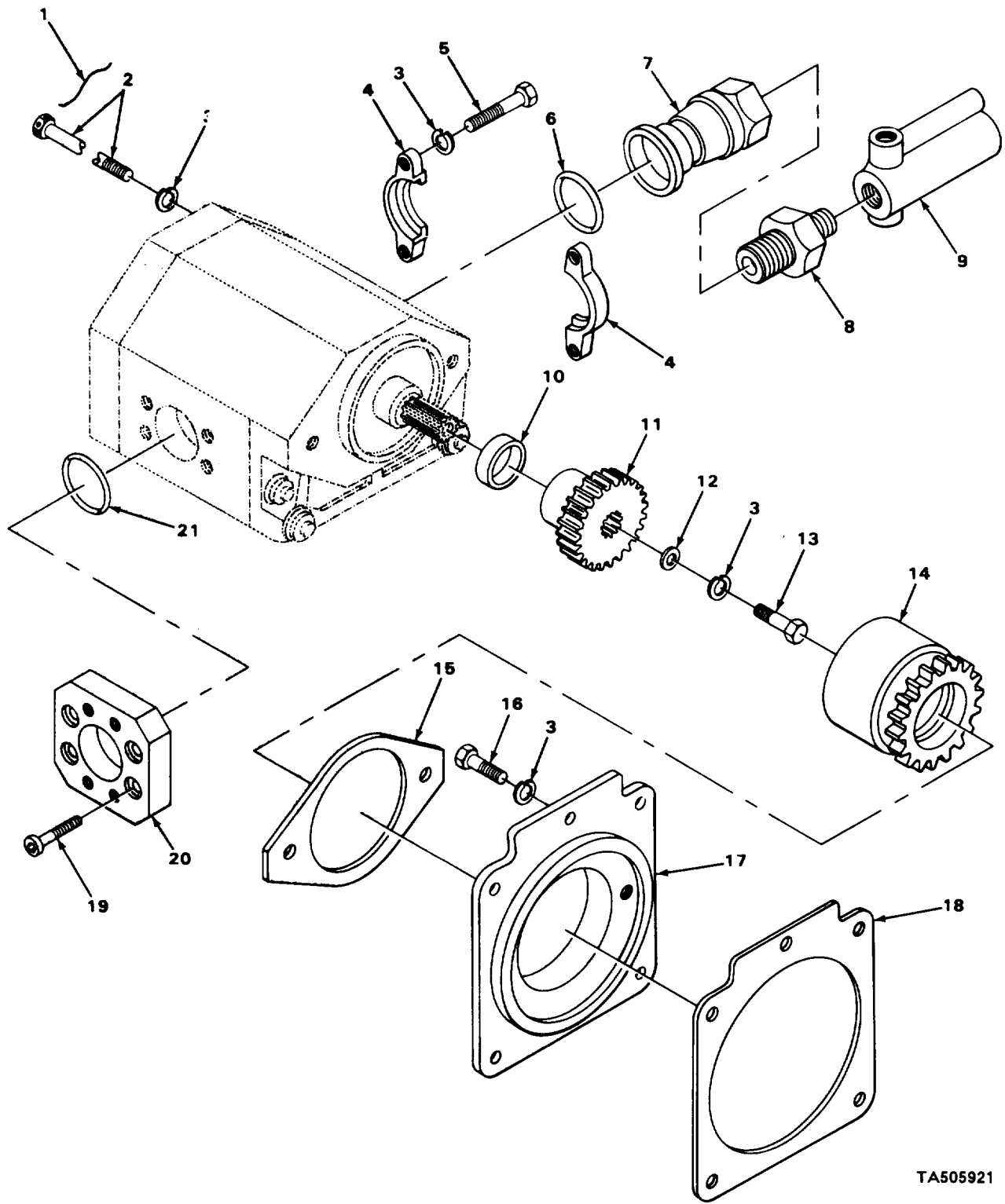

TA505921

FIGURE 76. STEERING PUMP DRIVE.

(1) ITEM NO	(2) SMR CODE	(3) CAGEC	(4) PART NUMBER	(5) DESCRIPTION AND USABLE ON CODES (UOC)	(6) QTY
GROUP 1410 HYDRAULIC PUMP OR FLUID MOTOR ASSEMBLY					
FIG. 76 STEERING PUMP DRIVE					
* 1	XBOZZ	46717	L6602-43	LOCKWIRE PUMP MTG BOLT	2
2	PFOZZ	46717	L5164-8	SCREW,CAP,HEXAGON H PUMP TO ADAPTER	2
3	PFOZZ	96906	MS35338-8	WASHER,LOCK FLANGE CLAMP MTG	11
4	PAOZZ	81349	M52525/16-16	FLANGE,PIPE BODY TO TUBE	1
5	PFOZZ	96906	MS35291-061	SCREW,CAP,HEXAGON H FLANGE CLAMP MTG	4
6	PAOZZ	63906	M345-24	PACKING,PREFORMED FLANGE	1
7	PFOZZ	46717	L6851	TUBE ASSEMBLY,METAL	1
* 8	XBOZZ	70434	16010BC0	CONNECTOR,HYDRAULIC	1
9	PAOZZ	62983	FM3-14S100-175-10	VALVE,SAFETY RELIEF FLOW	1
* 10	XBOZZ	46717	L4280-37	SPACER	1
11	PAOZZ	46717	F10327	SPROCKET,DRIVE,PUMP ASSEMBLY	1
12	PFOZZ	96906	MS27183-13	WASHER,FLAT SPROCKET MTR	1
* 13	XBOZZ	46717	L6725	SCREW,CAP,HEXAGON HEAD,SPROCKET MOUNTING	1
14	PAOZZ	55380	3292492	COUPLING,RAW WATER PUMP ASSEMBLY	1
15	PAOZZ	72582	5188755	GASKET PUMP MTG	1
16	PAOZZ	72582	5176474	BOLT,EXTERNALLY REL ADAPTER MTG	4
16	PAOZZ	72582	5145092	UOC:CHA,U75 BOLT,SELF-LOCKING	4
17	PAOZZ	72582	5122386	UOC:CHB,U76 ADAPTER PUMP MTG	1
18	PAOZZ	72582	5117061	GASKET PUMP MTG	1
END OF FIGURE					

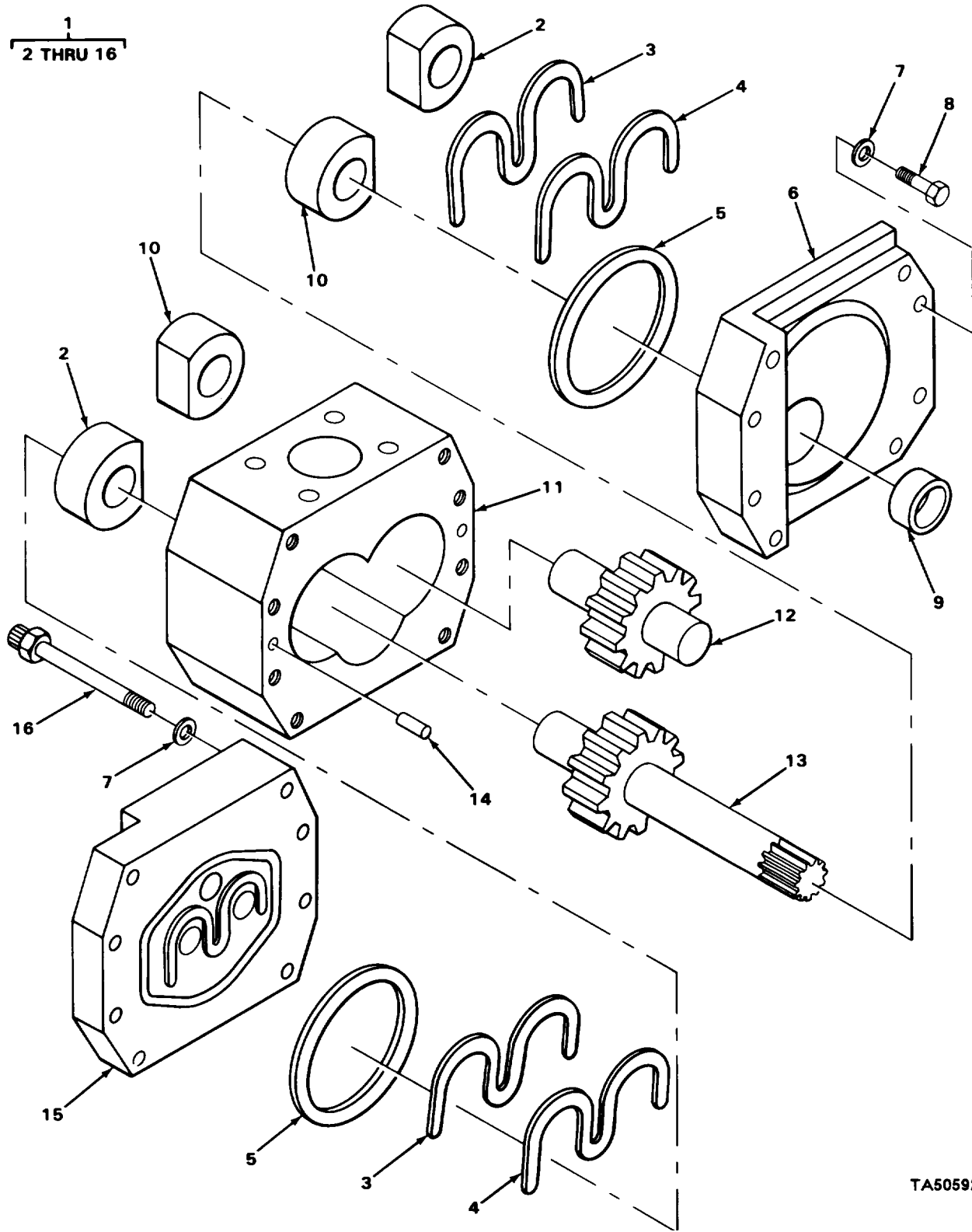

TA505922

FIGURE 77. HYDRAULIC STEERING PUMP.

## SECTION II

TM10-3930-243-20P

(1) ITEM NO	(2) SMR CODE	(3) CAGEC	(4) PART NUMBER	(5) DESCRIPTION AND USABLE ON CODES (UOC)	(6) QTY
				GROUP 1410 HYDRAULIC PUMP OR FLUID MOTOR ASSEMBLY	
				FIG. 77 HYDRAULIC STEERING PUMP	
1	PAOFF	58114	1519-001-067	PUMP, ROTARY STEERING	1
				END OF FIGURE	

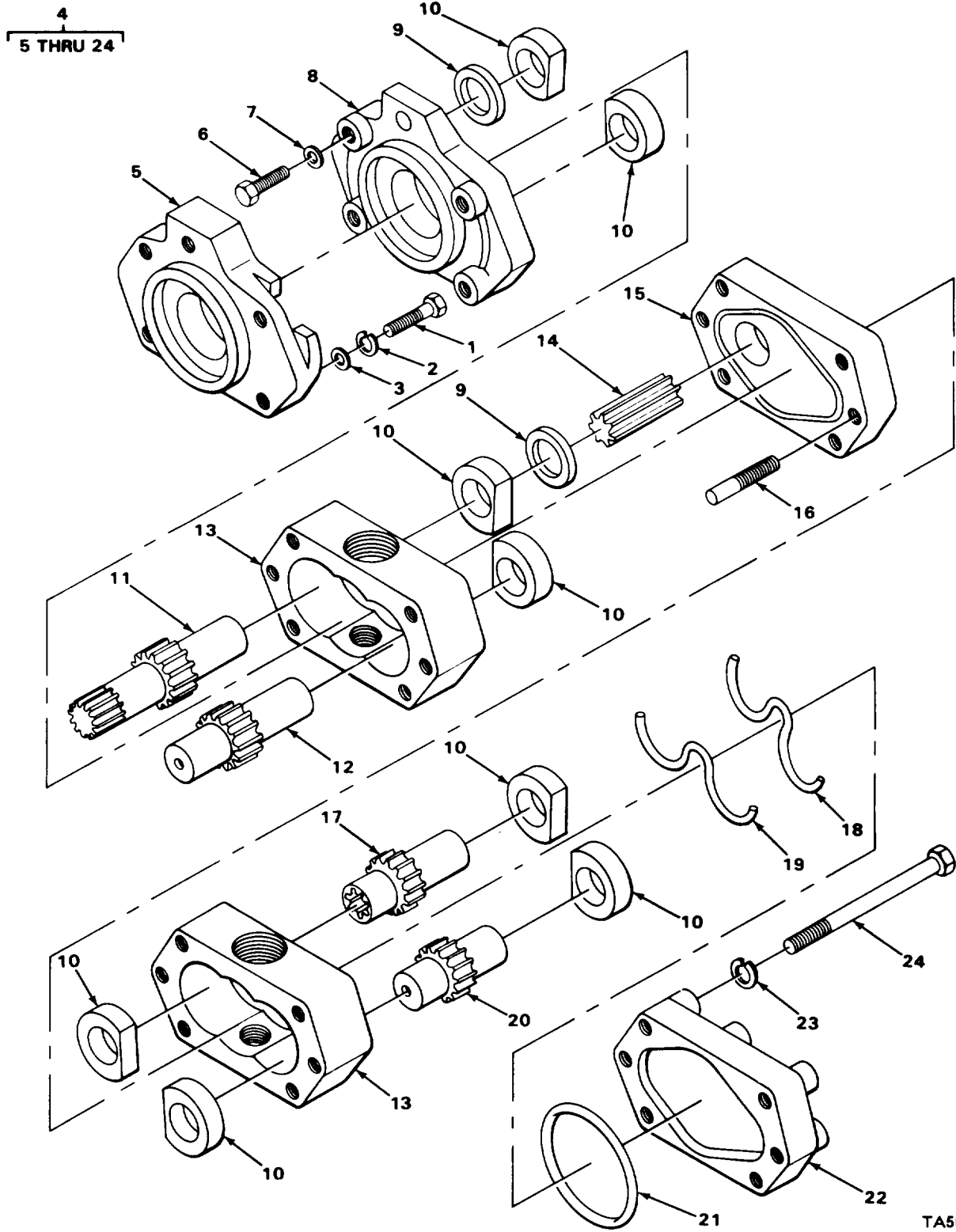

TA505923

FIGURE 78. LOCK STEERING AND HYDRAULIC BRAKE PUMP.



## SECTION II TM10-3930-243-20P

(1) ITEM NO	(2) SMR CODE	(3) CAGEC	(4) PART NUMBER	(5) DESCRIPTION AND USABLE ON CODES (UOC)	(6) QTY
				GROUP 1410 HYDRAULIC PUMP OR FLUID MOTOR ASSEMBLY	
				FIG. 78 LOCK STEERING AND HYDRAULIC BRAKE PUMP	
1	PFOZZ	96906	MS90728-113	SCREW,CAP,HEXAGON H PUMP MOUNTING	4
2	PFOZZ	96906	MS35338-8	WASHER,LOCK PUMP MTG	4
3	PFOZZ	96906	MS27183-14	WASHER,FLAT PUMP MTG	4
4	PAOFF	79410	120-002-001	PUMP,ROTARY CYLINDER LOCK	1
				END OF FIGURE	

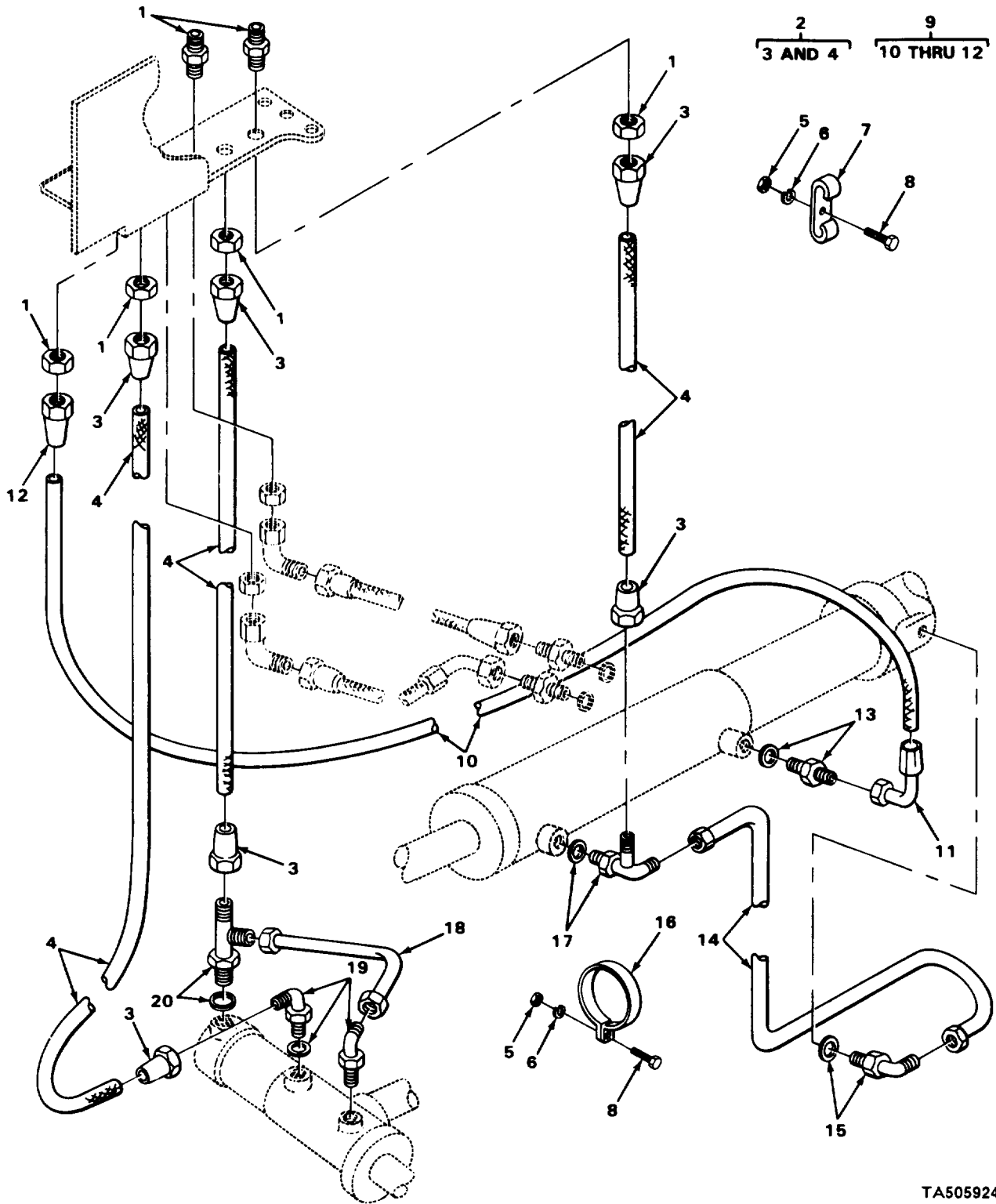

TA505924

FIGURE 79. LOCK CYLINDER LINES AND FITTINGS.

(1) ITEM NO	(2) SMR CODE	(3) CAGEC	(4) PART NUMBER	(5) DESCRIPTION AND USABLE ON CODES (UOC)	(6) QTY
GROUP 1411 HOSES, LINES, FITTINGS					
FIG. 79 LOCK CYLINDER LINES AND FITTINGS					
1	PFOZZ	96906	MS51520A8	NIPPLE,TUBE BULKHEAD	7
* 2	PAOZZ	46717	F10921	HOSE ASSEMBLY,NONME	3
3	PAOZZ	98441	320-8-8S	ADAPTER,STRAIGHT,TU	2
4	MOOZZ	19207	9304515-42	HOSE,NONMETALLIC MAKE FROM HOSE P/ N 2766-8	1
5	PFOZZ	96906	MS51967-8	NUT,PLAIN,HEXAGON CLAMP MTG	5
6	PFOZZ	96906	MS35338-8	WASHER,LOCK HOSE CLAMP	5
7	PFOZZ	04285	P66866	CLAMP,LOOP HOSE	2
* 8	PFOZZ	96906	MS90725-58	SCREW,CAP,HEXAGON H CLAMP MTG	4
* 9	PFOZZ	46717	F10923-1	HOSE ASSEMBLY,NONME	1
10	MOOZZ	19207	9304515-61	HOSE,NONMETALLIC MAKE FROM HOSE P/ N 2766-8	1
11	PAOZZ	81349	M52525/3-8-8	ELBOW,TUBE TO HOSE	1
12	PAOZZ	98441	320-8-8S	ADAPTER,STRAIGHT,TU	1
13	PFOZZ	96906	MS51525A8-10	ADAPTER,STRAIGHT,TU	1
14	PFOZZ	13841	L6974	TUBE ASSEMBLY,METAL WHEEL LOCKING	1
* 15	XBOZZ	70434	8-10BCAC	CONNECTOR,O	1
* 16	XBOZZ	46717	L6970	CLAMP,LOOP	1
				UOC:CHA,U75	
* 16	XBOZZ	46717	F11000	CLAMP,LOOP	1
				UOC:CHB,U76	
17	PFOZZ	46717	L6958	ELBOW,TUBE LOCK CYLINDER	1
* 18	XBOZZ	46717	B8350	TUBE ASSEMBLY CYLINDER TO CONNECTOR	1
19	PAOZZ	97907	9183500	ELBOW,TUBE TO BOSS	2
20	PAOZZ	98441	8R50XS	TEE,TUBE TO BOSS	1
				UOC:CHA,U75,U76	

END OF FIGURE

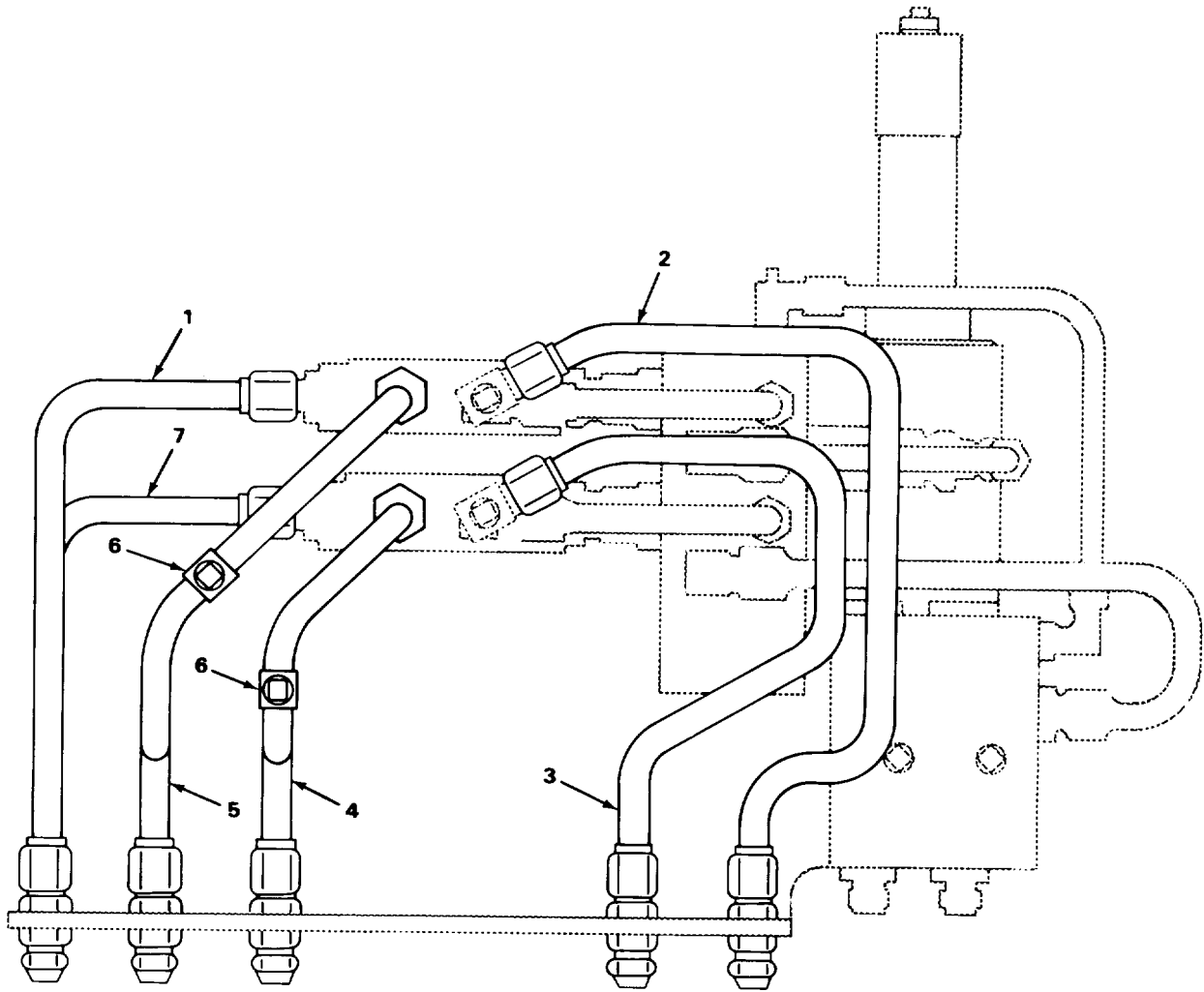

FIGURE 80. LOCK CYLINDER TUBING.

(1) ITEM NO	(2) SMR CODE	(3) CAGEC	(4) PART NUMBER	(5) DESCRIPTION AND USABLE ON CODES (UOC)  GROUP 1411 HOSES, LINES, FITTINGS  FIG. 80 LOCK CYLINDER TUBING	(6) QTY
* 1	XBOZZ	46717	B8335	TUBE ASSEMBLY	1
* 2	XBOZZ	46717	B8338	TUBE ASSEMBLY	1
* 3	XBOZZ	46717	F10868	TUBE ASSEMBLY	1
* 4	XBOZZ	46717	B8377-1	TUBE ASSEMBLY	1
* 5	XBOZZ	46717	B8377	TUBE ASSEMBLY	1
6	PAOZZ	96906	MS20913-2	PLUG, PIPE UOC:CHA,U75	3
6	PFOZZ	96906	MS20913-2S	PLUG, PIPE HYDRAULIC LINES UOC:CHB,U76	3
* 7	XBOZZ	46717	B8385	TUBE ASSEMBLY	1

END OF FIGURE

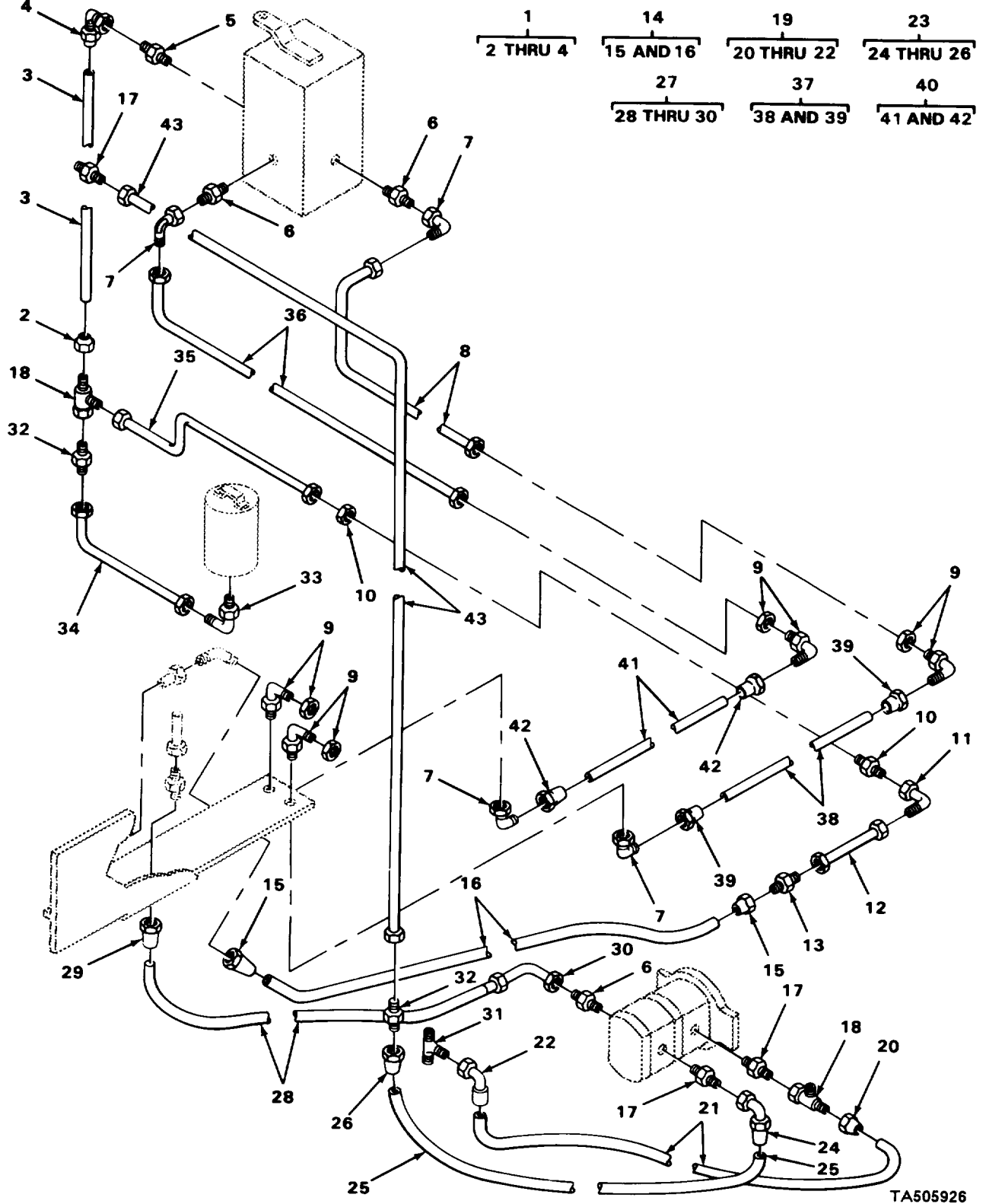

FIGURE 81. STEERING PUMP TO VALVE PIPING.

(1) ITEM NO	(2) SMR CODE	(3) CAGEC	(4) PART NUMBER	(5) DESCRIPTION AND USABLE ON CODES (UOC)	(6) QTY
GROUP 1411 HOSES, LINES, FITTINGS					
FIG. 81 STEERING PUMP TO VALVE PIPING					
1	A0000	46717	F10937-6	HOSE ASSEMBLY SELECTOR VALVE	1
2	PAOZZ	01276	190264-12S	ELBOW,TUBE TO HOSE	1
3	MOOZZ	19207	6399899-12	HOSE,RUBBER MAKE FROM HOSE P/N 5F6914	1
* 4	XBOZZ	70434	12C12FJSR	FITTING HOSE	1
5	PAOZZ	22031	6400-12-8	ADAPTER,STRAIGHT,TU HOSE ASSEMBLY TO SELECTOR VALVE	1
6	PAOZZ	63906	8BC0	ADAPTER,STRAIGHT,TU UOC:CHA,U75	1
6	PAOZZ	63906	8BC0	ADAPTER,STRAIGHT,TU HYDRAULIC LINES	2
7	PAOZZ	63906	8JMA8JUFS	ELBOW,TUBE HYDRAULIC LINES	4
* 8	XBOZZ	46717	B8352	TUBE ASSEMBLY SELECTOR VALVE TO BULKHEAD	1
9	PAOZZ	01276	2043-8-8S	ELBOW,TUBE UOC:CHB,U76	4
9	PAOZZ	01276	2043-8-8S	ELBOW,TUBE UOC:CHA,U75	2
10	PFOZZ	96906	MS51520A12	NIPPLE,TUBE	1
* 11	XBOZZ	70434	12JMA12JMFS	ELBOW,SWIVEL	1
12	PFOZZ	46717	L6869	TUBE ASSEMBLY,METAL BULKHEAD TO CYLINDER VALVE CLUSTER	1
13	PAOZZ	96906	MS24399-20	REDUCER,TUBE HYDRAULIC LINE	1
14	A0000	46717	F10921-4	HOSE ASSEMBLY	1
15	PAOZZ	98441	320-8-8S	ADAPTER,STRAIGHT,TU	2
16	MOOZZ	19207	9304515-45	HOSE,NONMETALLIC MAKE FROM HOSE P/ N 2766-8	1
17	PFOZZ	96906	MS51525A12	ADAPTER,STRAIGHT,TU HYDRAULIC LINES	2
18	PFOZZ	63906	12JMST12JUFS	TEE,TUBE HYDRAULIC LINES	1
19	A0000	46717	F10937-4	HOSE ASSEMBLY UOC:CHB,U76	1
* 20	XBOZZ	70434	12C12FJSR	FITTING,HOSE UOC:CHB,U76	1
21	MOOZZ	19207	6399899-25	HOSE,RUBBER MAKE FROM HOSE P/N 5F6914 UOC:CHB,U76	1
22	PAOZZ	01276	190264-12S	ELBOW,TUBE TO HOSE UOC:CHB,U76	1
23	A0000	46717	B8448-9	HOSE ASSEMBLY PUMP TO TUBE	1
* 24	XBOZZ	70434	12C12FJSR	FITTING,HOSE	1
25	MOOZZ	19207	6399899-38	HOSE,RUBBER MAKE FROM HOSE P/N 5F6914	1
26	PAOZZ	81349	M52525/2-12-12	ELBOW,TUBE TO HOSE	1
27	A0000	46717	F10923-5	HOSE ASSEMBLY PUMP TO UNLOADER VALVE	1
28	MOOZZ	19207	9304515-23	HOSE,NONMETALLIC MAKE FROM HOSE P/ N 2766-8	1
29	PAOZZ	98441	320-8-8S	ADAPTER,STRAIGHT,TU	1

(1) ITEM NO	(2) SMR CODE	(3) CAGEC	(4) PART NUMBER	(5) DESCRIPTION AND USABLE ON CODES (UOC)	(6) QTY
30	PAOZZ	81349	M52525/3-8-8	ELBOW,TUBE TO HOSE	1
31	PFOZZ	96906	MS51510A12	TEE,TUBE	1
32	PAOZZ	96906	MS51501A12	NIPPLE,TUBE HYDRAULIC LINES UOC:CHA,U75	1
33	PAOZZ	63906	12BCAC	ELBOW,TUBE TO BOSS ACUMULATOR	1
* 34	XBOZZ	46717	B8347	TUBE ASSEMBLY ACCUMULATOR TO HYDRAULIC	1
* 35	XBOZZ	46717	B8347	TUBE ASSEMBLY TEE TO BULKHEAD	1
* 36	XBOZZ	46717	B8361	TUBE ASSEMBLY SELECTOR VALVE TO BULKHEAD	1
* 37	PFOZZ	46717	F10551-4	HOSE, NONMETALLIC UOC:CHA,U75	1
38	MOOZZ	19207	9304515-29	HOSE, NONMETALLIC MAKE FROM HOSE P/ N 2766-8 UOC:CHA,U75	1
39	PAOZZ	98441	320-8-8S	ADAPTER, STRAIGHT, TU	2
40	A0000	46717	F10921	HOSE ASSEMBLY	1
41	MOOZZ	19207	9304515-31	HOSE, NONMETALLIC MAKE FROM HOSE P/ N 2766-8	1
42	PAOZZ	98441	320-8-8S	ADAPTER, STRAIGHT, TU	2
* 43	XBOZZ	46717	A8339	TUBE ASSEMBLY OIL RESERVOIR TO PUMP	1

END OF FIGURE





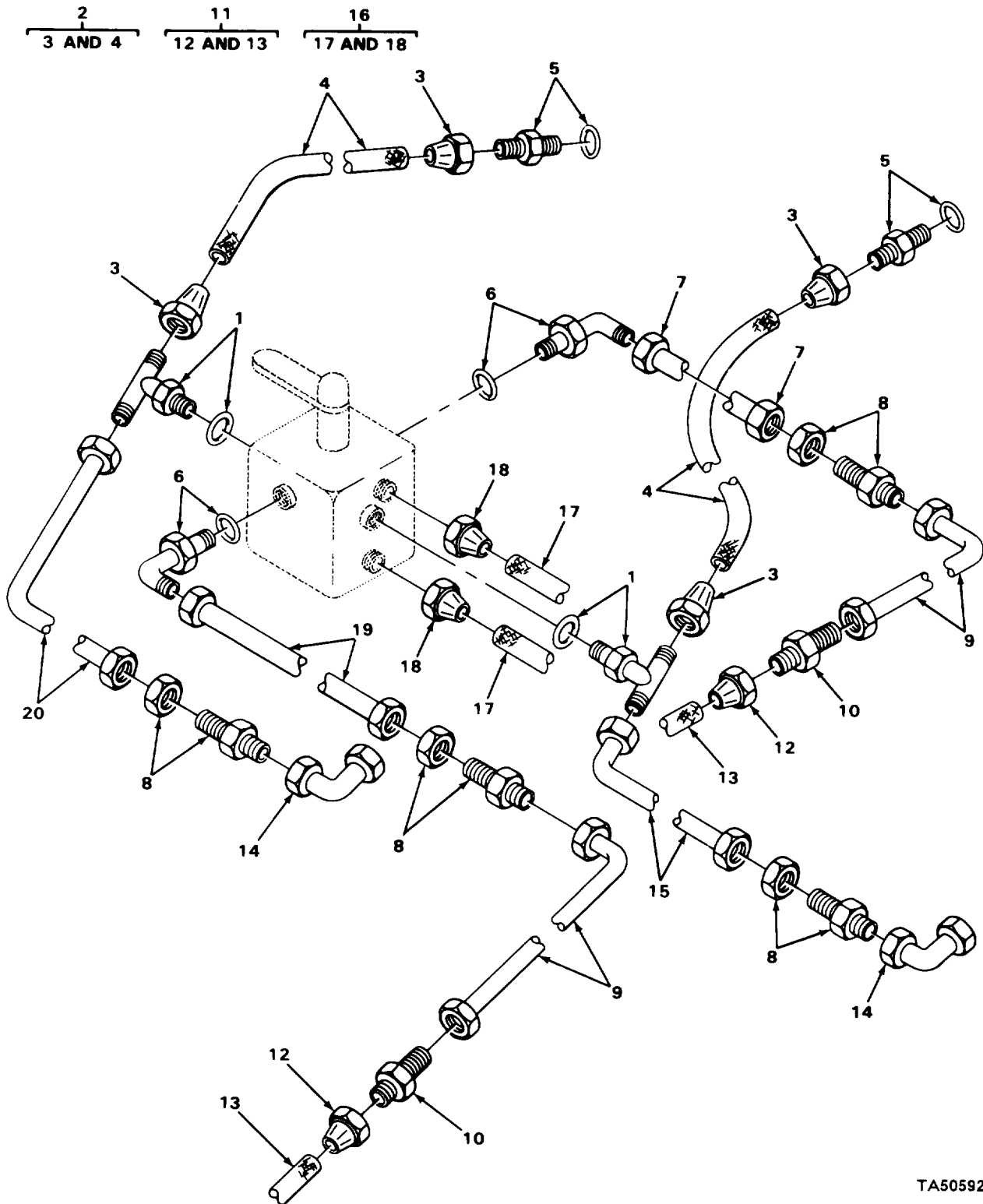

TA505927

FIGURE 82. CENTERSTEERING HYDRAULIC LINES AND FITTINGS.

## SECTION II

TM10-3930-243-20P

C01

(1) ITEM NO	(2) SMR CODE	(3) CAGEC	(4) PART NUMBER	(5) DESCRIPTION AND USABLE ON CODES (UOC)	(6) QTY
GROUP 1411 HOSES, LINES, FITTINGS					
FIG. 82 CENTER STEERING HYDRAULIC LINES AND FITTINGS					
1	PFOZZ	96906	MS51529A8	TEE,TUBE TO BOSS	2
2	A0000	46717	F10921-1	HOSE ASSEMBLY	2
3	PAOZZ	98441	320-8-8S	ADAPTER,STRAIGHT,TU	2
4	MOOZZ	19207	9304515-22	HOSE,NONMETALLIC MAKE FROM HOSE P/ N 2766-8	1
5	PAOZZ	70434	8BCO	ADAPTER,STRAIGHT,TU	2
6	PAOZZ	30379	9183500	ELBOW,TUBE TO BOSS	2
* 7	XBOZZ	46717	B8346	TUBE ASSEMBLY	1
8	PFOZZ	96906	MS51520A8	NIPPLE,TUBE BULKHEAD	4
* 9	XBOZZ	46717	L6855	TUBE ASSEMBLY	2
10	PFOZZ	96906	MS51501A8	NIPPLE,TUBE	2
* 11	PAOZZ	46717	F10921	HOSE ASSEMBLY, NONME	2
* 12	PAOZZ	98441	320-8-8S	ADAPTER,STRAIGHT,TU	2
13	MOOZZ	19207	9304515-45	HOSE,NONMETALLIC MAKE FROM HOSE P/ N 2766-8	1
14	PAOZZ	63906	8JMA8JUFS	ELBOW,TUBE	2
* 15	XBOZZ	46717	B8389-1	TUBE ASSEMBLY	1
16	A0000	46717	F10921-6	HOSE ASSEMBLY	2
17	MOOZZ	19207	2031033-72	HOSE,NONMETALLIC MAKE FROM HOSE P/ N E408	1
18	PFOZZ	13174	BL08-08NJ	ADAPTER,STRAIGHT,TU	2
* 19	XBOZZ	46717	B8346-1	TUBE ASSEMBLY	1
* 20	PAOZZ	46717	L6948	TUBE ASSEMBLY,METAL	1

END OF FIGURE

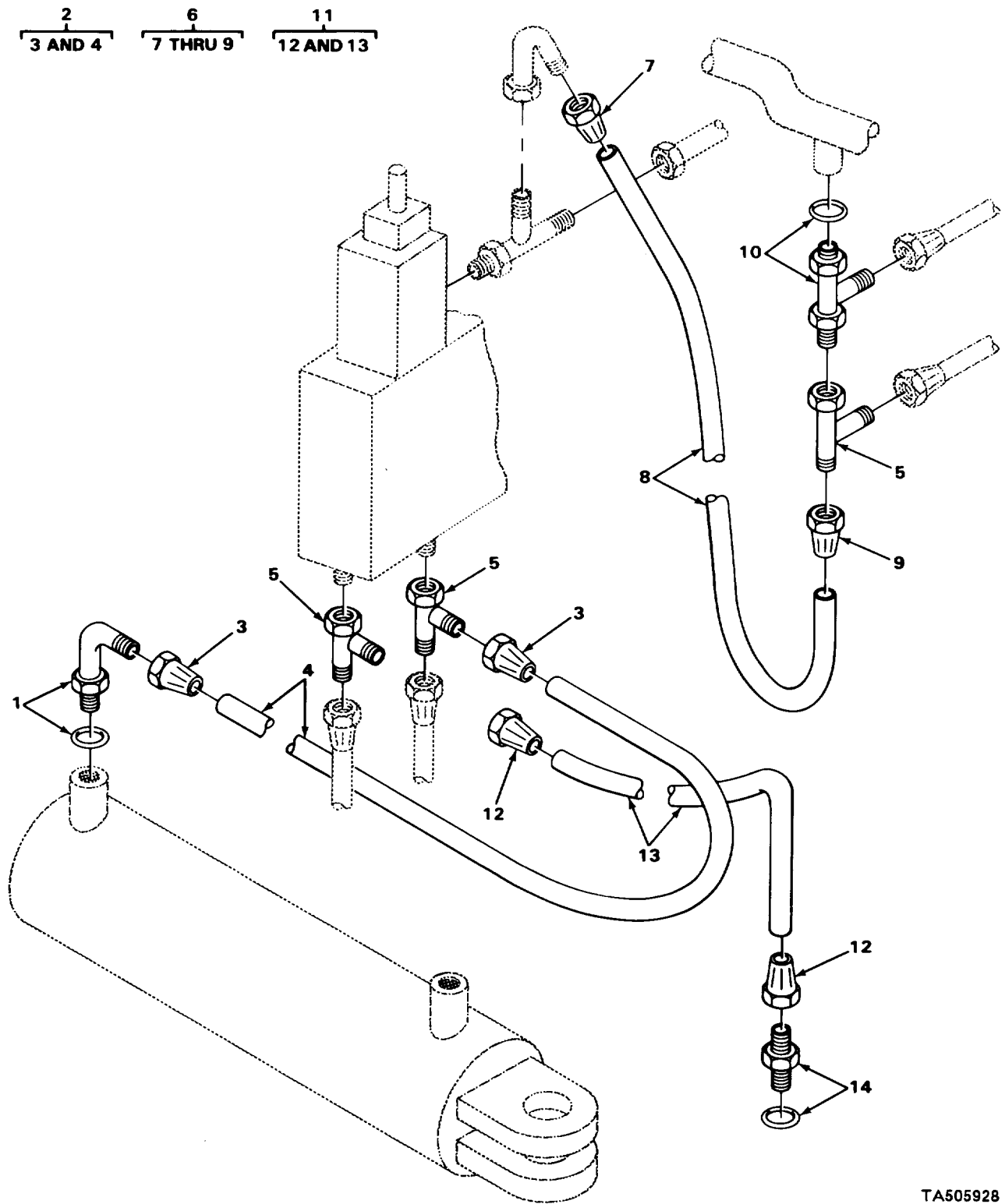

FIGURE 83. REAR STEERING HYDRAULIC LINES AND FITTINGS.

## SECTION II

TM10-3930-243-20P

(1) ITEM NO	(2) SMR CODE	(3) CAGEC	(4) PART NUMBER	(5) DESCRIPTION AND USABLE ON CODES (UOC)	(6) QTY
GROUP 1411 HOSES, LINES, FITTINGS					
FIG. 83 REAR STEERING HYDRAULIC LINES AND FITTINGS					
1	PAOZZ	30379	9183500	ELBOW,TUBE TO BOSS REAR STEERING CYLINDER TO FLOAT VALVE LINE	1
2	AOOOO	46717	F10921-2	HOSE ASSEMBLY	1
3	PAOZZ	98441	320-8-8S	ADAPTER,STRAIGHT,TU	2
4	MOOZZ	19207	9304515-32	HOSE,NONMETALLIC MAKE FROM HOSE P/ N 2766-8	1
5	PAOZZ	01276	203102-8-8S	TEE,TUBE REAR HYDRAULIC LINES	3
6	AOOOO	46717	F10923-7	HOSE ASSEMBLY	1
7	XDOZZ	70434	8C8TNR90	FITTING,HOSE	1
8	MOOZZ	19207	9304515-25	HOSE,NONMETALLIC MAKE FROM HOSE P/ N 2766-8	1
9	PAOZZ	98441	320-8-8S	ADAPTER,STRAIGHT,TU	2
10	PFOZZ	63906	8BCSTC	TEE,TUBE TO BOSS RESERVOIR TUBE	1
11	AOOOO	46717	F10921-3	HOSE ASSEMBLY	1
12	PAOZZ	98441	320-8-8S	ADAPTER,STRAIGHT,TU	2
13	MOOZZ	19207	9304515-12	HOSE,NONMETALLIC MAKE FROM HOSE P/ N 2766-8	1
14	PAOZZ	98441	1040-8-8S	ADAPTER,STRAIGHT,TU REAR STEERING CYLINDER UOC:CHA,CHB	1
END OF FIGURE					

1  
2 THRU 4

5  
6 THRU 8

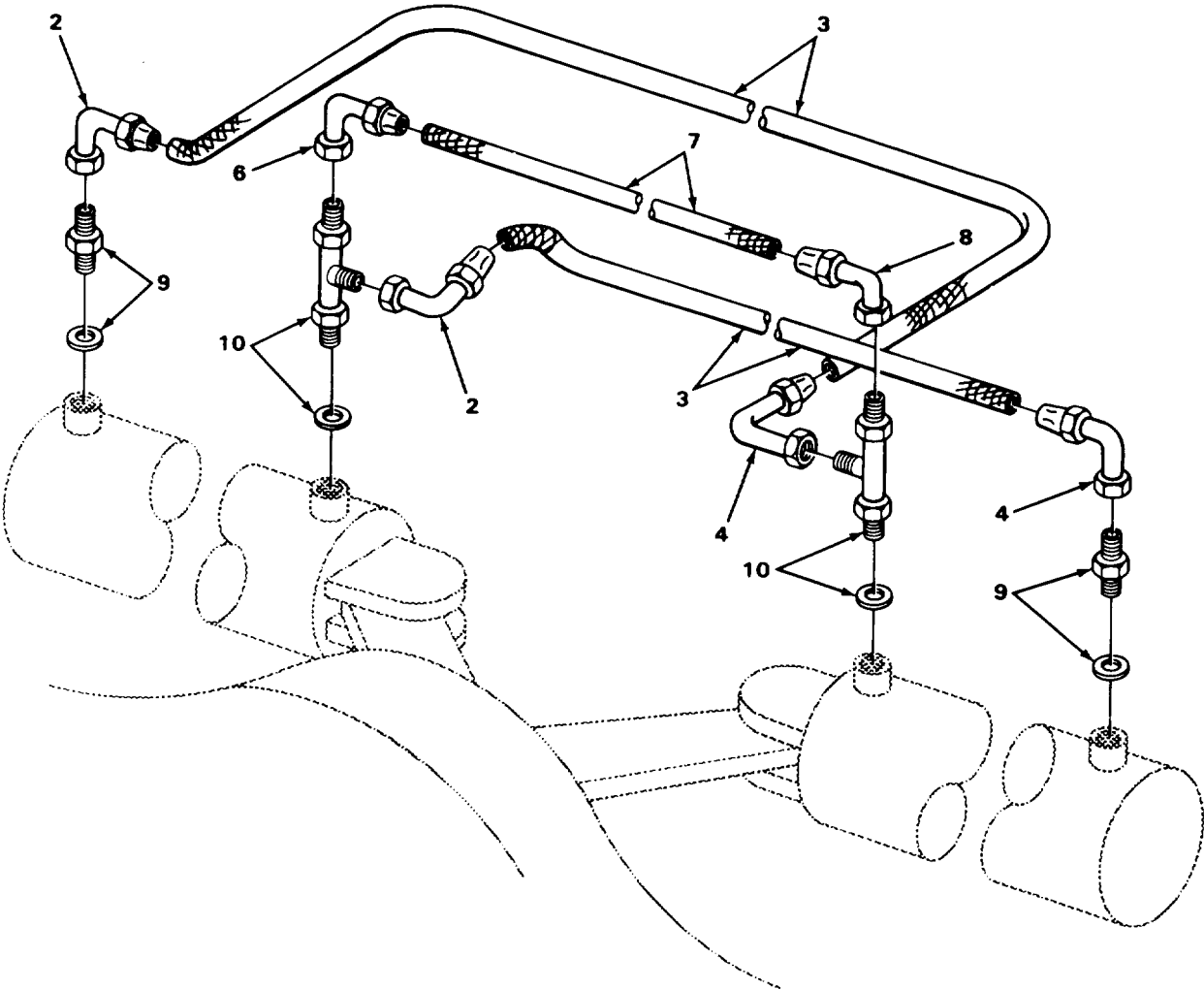

TA505929

FIGURE 84. FRONT HYDRAULIC LINES AND FITTINGS.

## SECTION II

TM10-3930-243-20P

(1) ITEM NO	(2) SMR CODE	(3) CAGEC	(4) PART NUMBER	(5) DESCRIPTION AND USABLE ON CODES (UOC)	(6) QTY
GROUP 1411 HOSES, LINES, FITTINGS					
FIG. 84 FRONT HYDRAULIC LINES AND FITTINGS					
1	A0000	46717	F10930	HOSE, HYDRAULIC	2
2	PAOZZ	81349	M52525/3-8-8	ELBOW, TUBE TO HOSE	1
3	MOOZZ	19207	9304515-25	HOSE, NONMETALLIC MAKE FROM HOSE P/ N 2766-8	1
4	XDOZZ	70434	8C8TNR45	ELBOW, TUBE TO HOSE	1
5	A0000	46717	F10923	HOSE ASSEMBLY	1
6	PAOZZ	98441	320-8-8S	ADAPTER, STRAIGHT, TU	1
7	MOOZZ	19207	9304515-61	HOSE, NONMETALLIC MAKE FROM HOSE P/ N 2766-8	1
8	PAOZZ	81349	M52525/3-8-8	ELBOW, TUBE TO HOSE	1
9	PAOZZ	98441	1040-8-8S	ADAPTER, STRAIGHT, TU FRONT AXLE STEERING CYLINDERS	2
10	PFOZZ	63906	8BCSTC	TEE, TUBE TO BOSS CYLINDERS	2
END OF FIGURE					

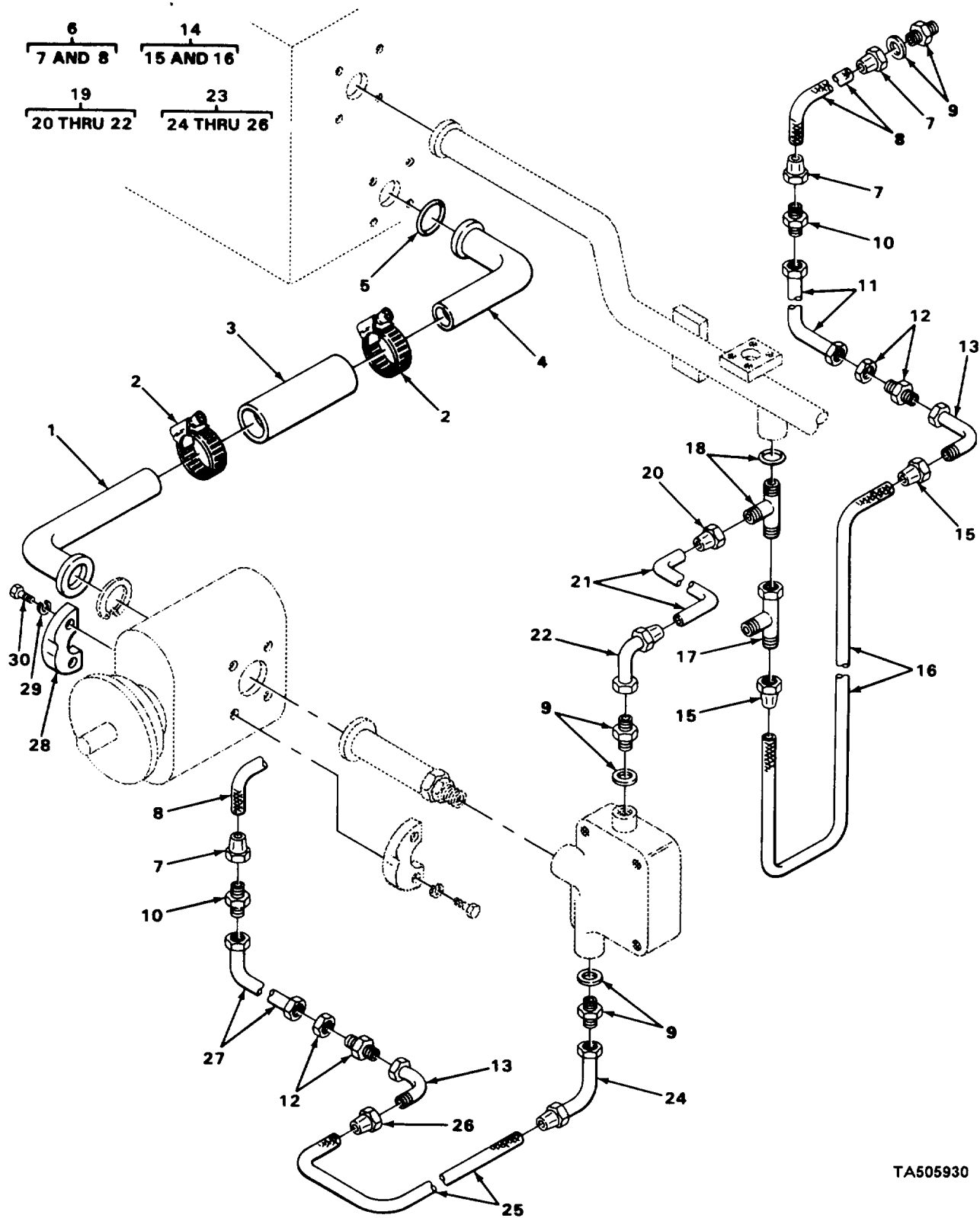

TA505930

FIGURE 85. STEERING PUMP LINES AND FITTINGS.



(1) ITEM NO	(2) SMR CODE	(3) CAGEC	(4) PART NUMBER	(5) DESCRIPTION AND USABLE ON CODES (UOC)	(6) QTY
GROUP 1411 HOSES, LINES, FITTINGS					
FIG. 85 STEERING PUMP LINES AND FITTINGS					
* 1	XBOZZ	46717	F10532-2	STEM, FLANGED	1
2	PAOZZ	96906	MS35842-12	CLAMP, HOSE	2
3	MOOZZ	19207	9304511-12	HOSE, NONMETALLIC MAKE FROM HOSE P/ N 2665-20	1
* 4	XBOZZ	46717	L6854	TUBE, ASSEMBLY HYDRAULIC	1
5	PAOZZ	81352	AN6227PTAN6227B2 7	PAKING, PREFORMED SPLIT FLANGE	2
* 6	PFOZZ	46717	F10550	HOSE ASSEMBLY, NONME	2
* 7	XBOZZ	70434	12C12FJSR	FITTING, HOSE	4
8	MOOZZ	19207	6399899-24	HOSE, RUBBER MAKE FROM HOSE P/N 5F6914	1
9	PAOZZ	22031	6400-12-8	ADAPTER, STRAIGHT, TU	3
10	PFOZZ	96906	MS51501A12	NIPPLE, TUBE STEERING VALVE TO CONTROL VALVE LINES	2
11	PFOZZ	46717	L6943	TUBE ASSEMBLY, METAL STEERING VALVE TO MANIFOLD AND CONTROL VALVE TEE	1
12	PFOZZ	96906	MS51520A12	NIPPLE, TUBE BULKHEAD ELBOW TO TUBE	2
13	PAOZZ	63906	12JMA12JUFS ASSEMBLY	ELBOW, TUBE CONNECTOR TO HOSE	2
* 14	PFOZZ	46717	F10545-2	HOSE, NONMETALLIC STEERING VALVE TO TEE	1
15	PAOZZ	70434	12F12FJSR	ADAPTER, STRAIGHT, TU	2
16	MOOZZ	19207	9304510-53	HOSE, NONMETALLIC MAKE FROM HOSE P/ N 120RB	1
17	PFOZZ	63906	12JMST12JUFS	TEE TUBE	1
* 18	XBOZZ	70434	12BCSTC	TEE CONTROL VALVE TO OIL MANIFOLD	1
19	AOOOO	46717	F10543-1	HOSE ASSEMBLY CONTROL VALVE TO TEE	1
* 20	XBOZZ	70434	12C12FJSR	FITTING, HOSE	1
21	MOOZZ	19207	6399899-14	HOSE, RUBBER MAKE FROM HOSE P/N 5F6914	1
22	PAOZZ	01276	190264-12S	ELBOW, TUBE TO HOSE	1
* 23	PFOZZ	46717	F10557-6	HOSE, NONMETALLIC STEERING VALVE TO CONTROL VALVE	1
* 24	XBOZZ	70434	12C12FJSR	FITTING, HOSE	1
25	MOOZZ	19207	6399899-65	HOSE, RUBBER MAKE FROM HOSE P/N 5F6914	1
26	PAOZZ	81349	M52525/2-12-12	ELBOW, TUBE TO HOSE	1
* 27	XBOZZ	46717	L6942	TUBE ASSEMBLY HYDRAULIC STEERING VALVE TO CONTROL VALVE	1
28	PAOZZ	63383	20FS2	FLANGE, PIPE, SWIVEL PUMP AND RESERVOIR TUBE	4
29	PFOZZ	96906	MS35338-47	WASHER, LOCK SPLIT FLANGE	8
30	PFOZZ	96906	MS90728-87	SCREW, CAP, HEXAGON H SPLIT FLANGE	8

END OF FIGURE

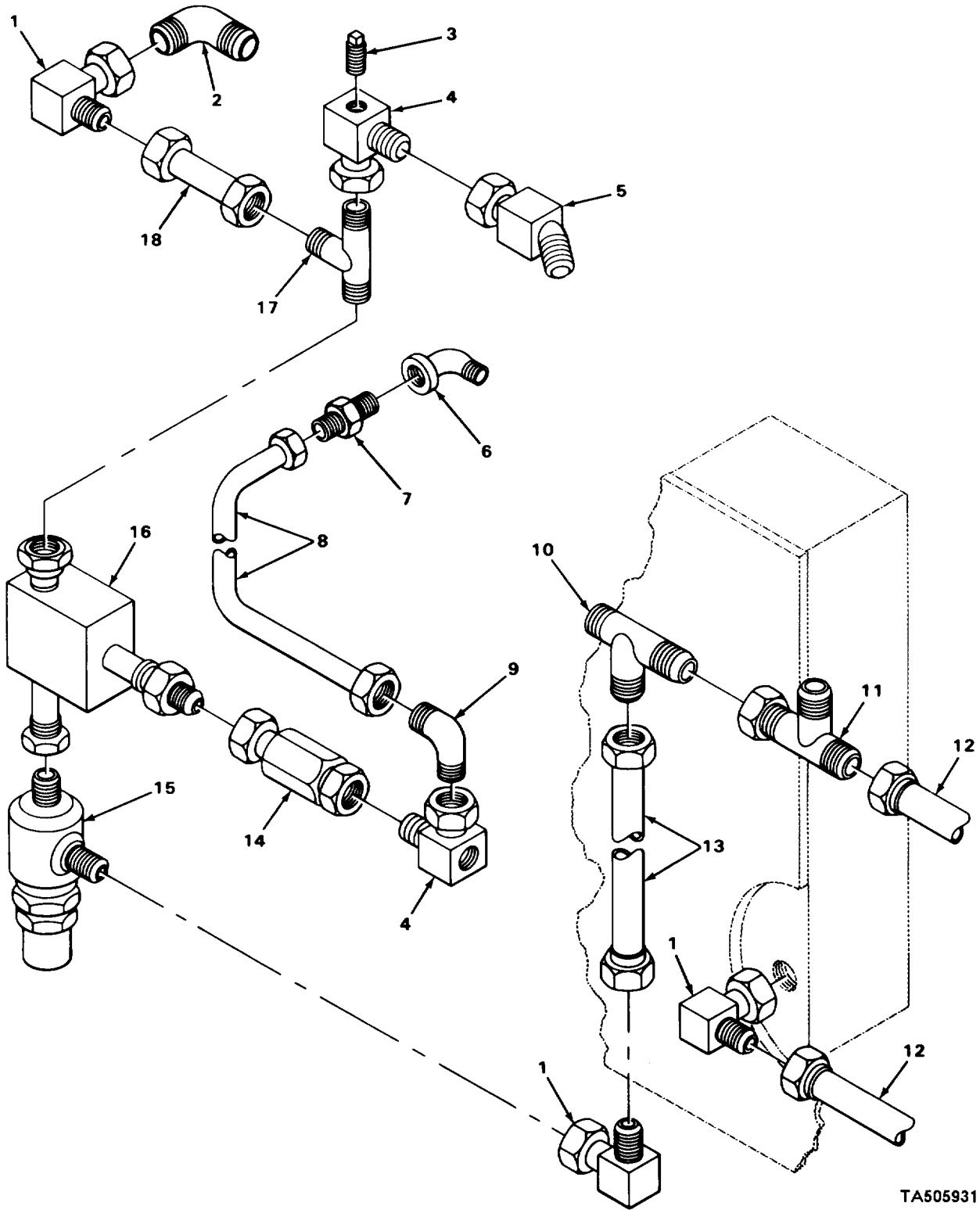

TA505931

FIGURE 86. STEERING MANIFOLD LINES AND FITTINGS.

## SECTION II

TM10-3930-243-20P

C01

(1) ITEM NO	(2) SMR CODE	(3) CAGEC	(4) PART NUMBER	(5) DESCRIPTION AND USABLE ON CODES (UOC)	(6) QTY
GROUP 1411 HOSES, LINES, FITTINGS					
FIG. 86 STEERING MANIFOLD LINES AND FITTINGS					
* 1	XBOZZ	70434	8JMA8UFS	ELBOW,SWIVEL UNLOADER VALVE	3
2	PFOZZ	96906	MS51504A8	ELBOW,PIPE TO TUBE	1
3	PFOZZ	79470	3151X2	PLUG,PIPE ELBOW	1
* 4	XBOZZ	70434	A7113	ELBOW,SWIVEL	2
5	PFOZZ	46717	LA690-4	ELBOW,TUBE	1
6	PFOZZ	46717	L6962	ELBOW,PIPE UNLOADER VALVE	1
7	PFOZZ	96906	MS51500A4	ADAPTER,STRAIGHT,PI UNLOADER VALVE	1
* 8	XBOZZ	46717	L6955	TUBE ASSEMBLY OVERLOAD VALVE	2
9	PFOZZ	80713	2MA4JMS	ELBOW,PIPE TO TUBE OVERLOAD VALVE	2
* 10	XBOZZ	01276	2039-8-8S	TUBE	1
11	PAOZZ	01276	203102-8-8S	TEE,MALE UNLOADER VALVE	1
* 12	XBOZZ	46717	L6953	TEE,TUBE UNLOADER VALVE	1
* 13	XBOZZ	46717	L6956-1	TUBE ASSEMBLY UNLOADER VALVE	1
14	PFOZZ	91561	CV500-22-65	TUBE ASSEMBLY OVERLOAD VALVE	1
15	PAOZZ	86768	634XB10-8-2	VALVE,CHECK	1
* 16	XBOZZ	46717	F-10522-3	VALVE,SAFETY RELIEF	1
* 17	XBOZZ	01276	2033-8-8S	SPECIAL TUBE ASSY RELIEF VALVE	1
* 18	XBOZZ	46717	L6956	TEE,TUBE	1
				TUBE,RELIEF VALVE	1

END OF FIGURE

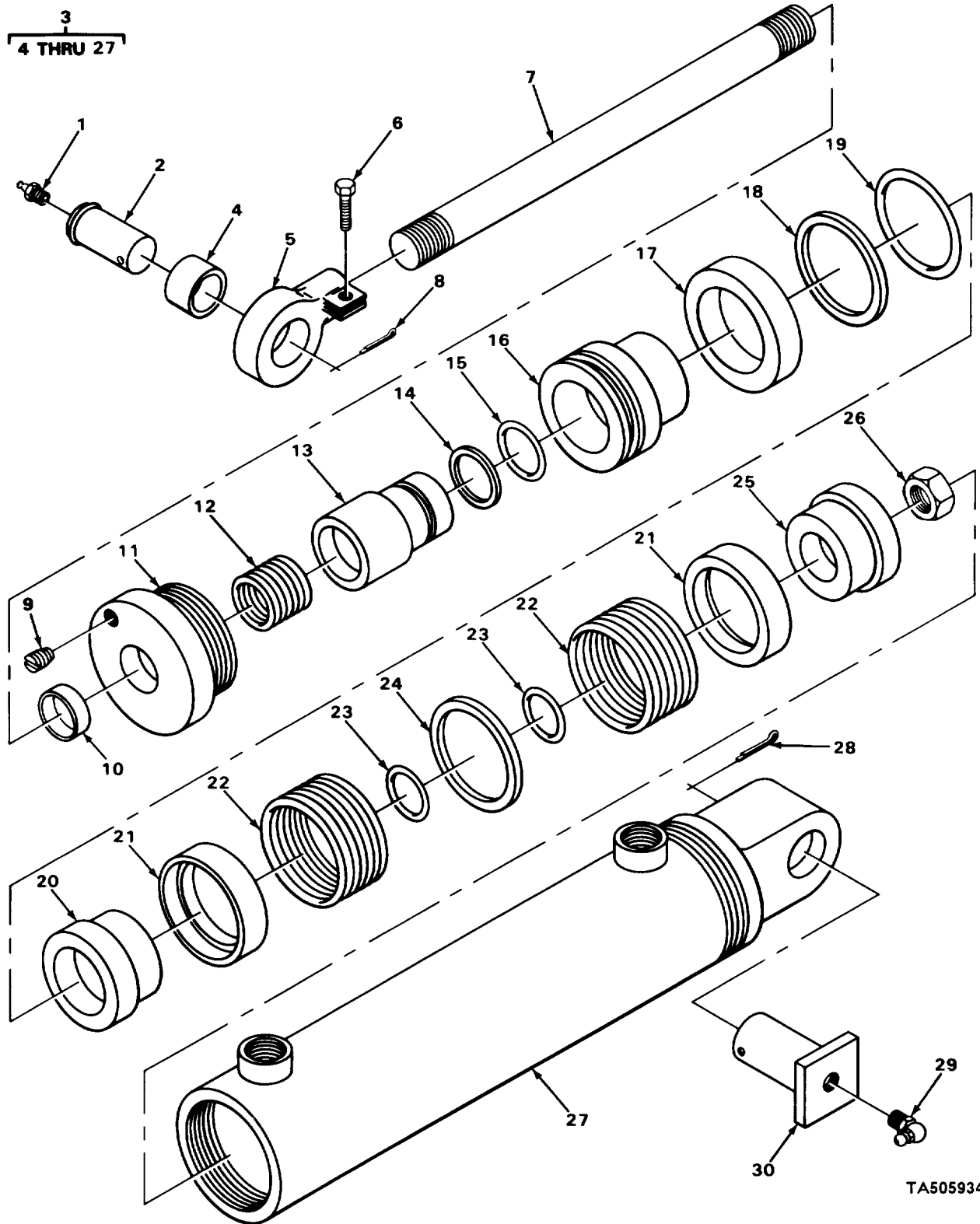

TA505934

FIGURE 87. STEERING CYLINDER (MODEL RTL 10).

## SECTION II

TM10-3930-243-20P

(1) ITEM NO	(2) SMR CODE	(3) CAGEC	(4) PART NUMBER	(5) DESCRIPTION AND USABLE ON CODES (UOC)	(6) QTY
				GROUP 1412 HYDRAULIC OR AIR CYLINDERS	
				FIG. 87 STEERING CYLINDER (MODEL RTL10)	
1	PAOZZ	96906	MS15003-1	FITTING,LUBRICATION CYLINDER PIN UOC:CHA,U75	3
29	PAOZZ	96906	MS15003-6	FITTING,LUBRICATION PIN UOC:CHA,U75	3
				END OF FIGURE	

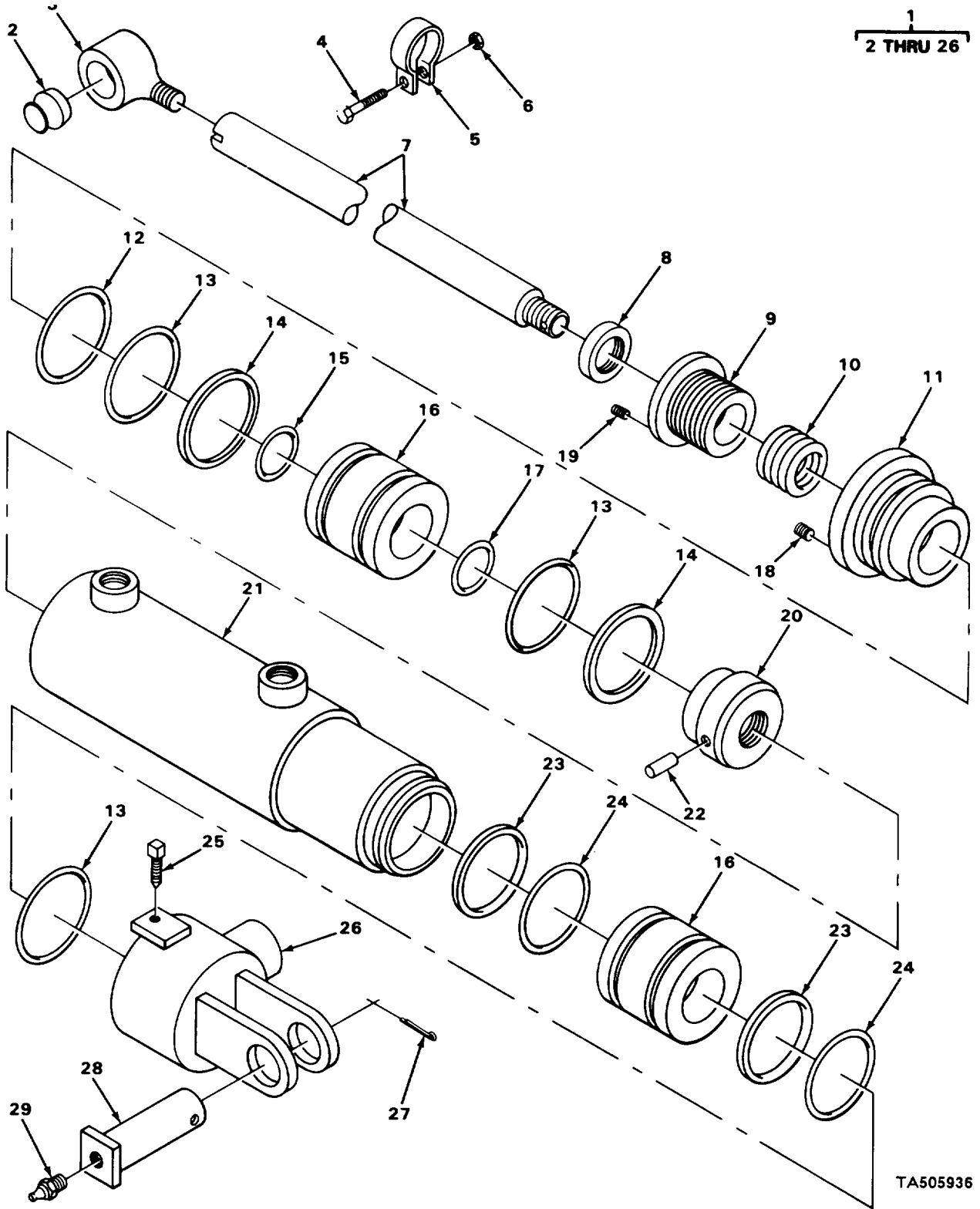

TA505936

FIGURE 88. HYDRAULIC LOCK CYLINDER.

## SECTION II

TM10-3930-243-20P

(1) ITEM NO	(2) SMR CODE	(3) CAGEC	(4) PART NUMBER	(5) DESCRIPTION AND USABLE ON CODES (UOC)	(6) QTY
				GROUP 1412 HYDRAULIC OR AIR CYLINDERS	
				FIG. 88 HYDRAULIC LOCK CYLINDER	
29	PFOZZ	96906	MS15003-4	FITTING, LUBRIATION END PIN	1
				END OF FIGURE	

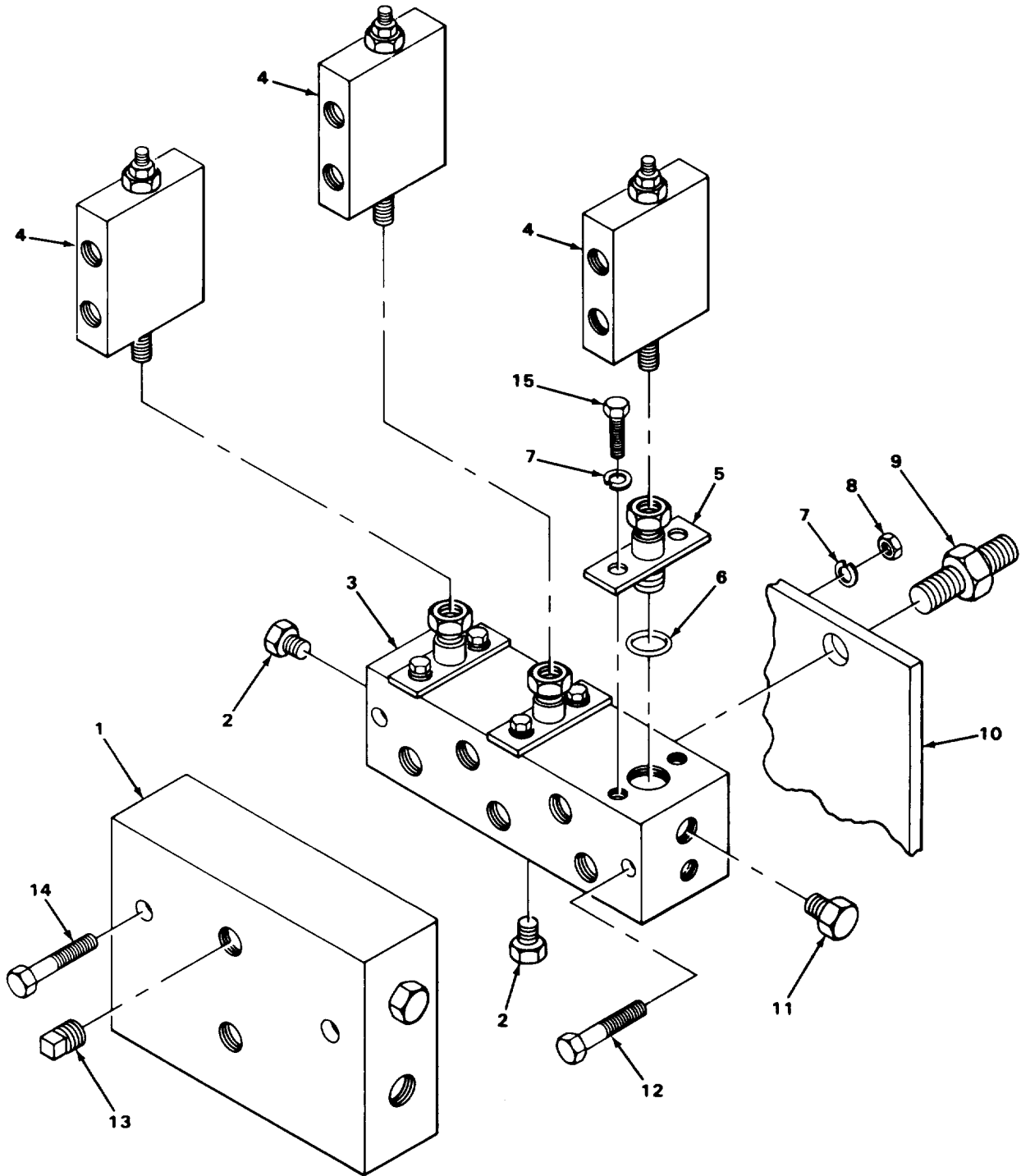

TA505937

FIGURE 89. LOCK CYLINDER MANIFOLD AND VALVES.



## SECTION II

TM10-3930-243-20P

(1) ITEM NO	(2) SMR CODE	(3) CAGEC	(4) PART NUMBER	(5) DESCRIPTION AND USABLE ON CODES (UOC)	(6) QTY
GROUP 1414 STEERING SYSTEM VALVES					
FIG. 89 LOCK CYLINDER MANIFOLD AND VALVES					
* 1	XBOZZ	07988	PD-317	VALVE,REGULATING,FL	1
* 2	XBOZZ	63906	6BP0	PLUG,MACHINE THREAD MANIFOLD BLOCK	2
* 3	XBOZZ	46717	B8393	BLOCK,MANIFOLD	1
4	XDOZZ	07988	7400460	VALVE,LINEAR,DIRECT	3
* 5	XBOZZ	46717	F10935	CONNECTOR ASSEMBLY VALVE TO BLOCK	3
* 6	XBOZZ	46717	L6650-7	PACKING,PREFORMED VALVE CONNECTOR	3
7	PFOZZ	96906	MS35338-8	WASHER,LOCK CONNECTOR MTG,FLOAT VALVE	8
8	PFOZZ	96906	MS21045C6	NUT,SELF-LOCKING,HE MANIFOLD BLOCK FLOAT VALVE	2
9	PFOZZ	63906	8-12BC0	ADAPTER,STRAIGHT,TU MANIFOLD BLOCK	1
* 10	XBOZZ	46717	B8450	PLATE,MOUNTING	1
* 11	XBOZZ	70434	8BP0	PLUG,MACHINE MANIFOLD	3
12	PFOZZ	96906	MS90727-74	SCREW,CAP,HEXAGON H	2
13	PFOZZ	96906	MS20913-2	PLUG,PIPE FLOAT	2
14	PFOZZ	96906	MS90727-64	SCREW,CAP,HEXAGON H FLOAT VALVE MTG	2
15	PFOZZ	96906	MS90726-60	SCREW,CAP,HEXAGON H CONNECTOR MTG	6

END OF FIGURE

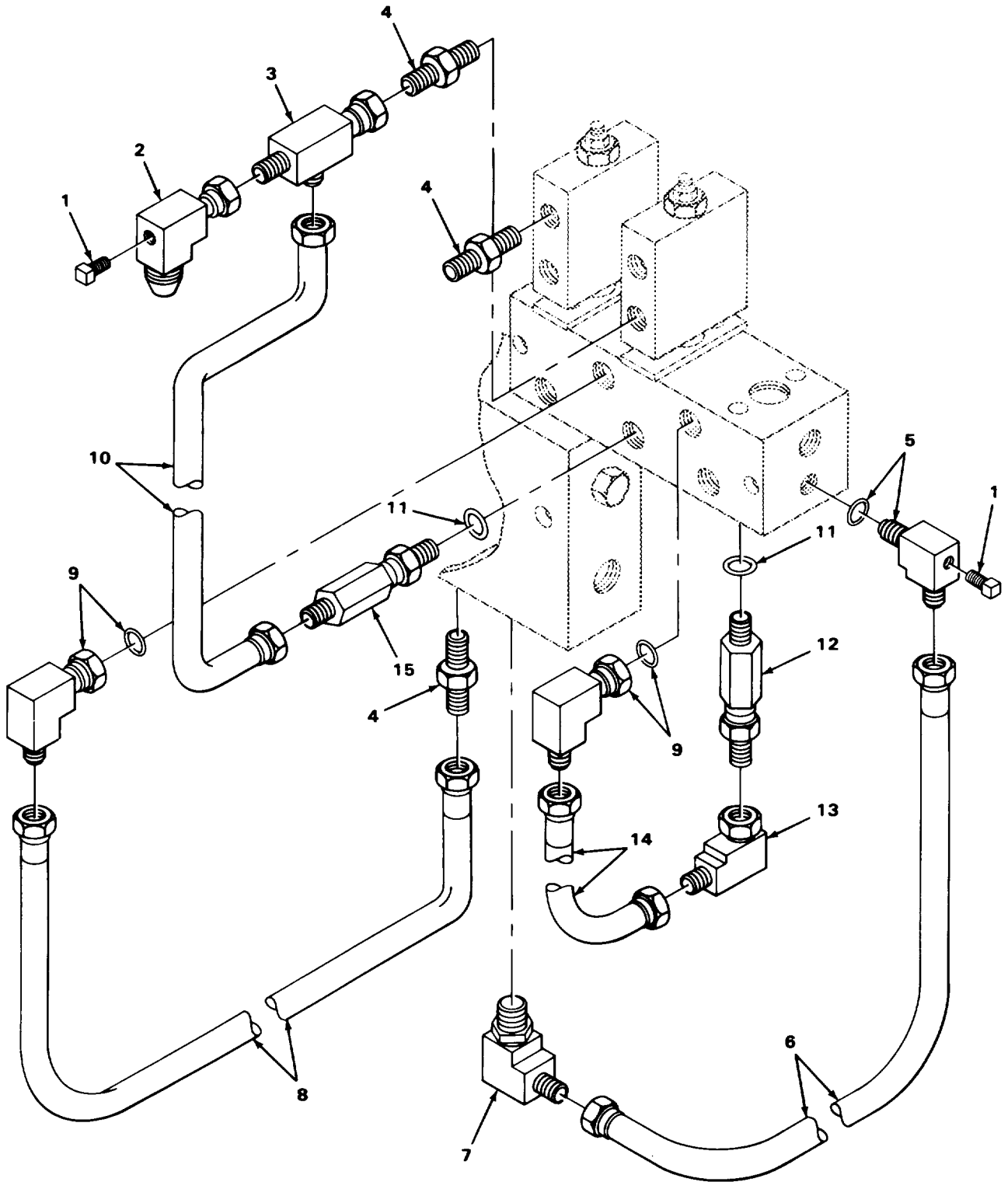

TA505938

FIGURE 90. LOCK CYLINDER VALVES, LINES AND FITTINGS.

## SECTION II

TM10-3930-243-20P

(1) ITEM NO	(2) SMR CODE	(3) CAGEC	(4) PART NUMBER	(5) DESCRIPTION AND USABLE ON CODES (UOC)	(6) QTY
GROUP 1414 STEERING SYSTEM VALVES					
FIG. 90 LOCK CYLINDER VALVES, LINES AND FITTINGS					
1	PFOZZ	79470	3151X2	PLUG,PIPE LOCK VALVE ELBOW	3
2	PFOZZ	46717	L6823	ELBOW,TUBE	2
3	PAOZZ	01276	190742-10S	ADAPTER,STRAIGHT,TU LOCK VALVE	2
4	PFOZZ	96906	MS51525A8-10	ADAPTER,STRAIGHT,TU VALVE TO TUBE	11
5	XDOZZ	46717	F11008	ELBOW MANIFOLD BLOCK	1
6	XDOZZ	46717	B8371	TUBE ASSEMBLY,OIL MANIFOLD BLOCK TO FLOAT VALVE	1
7	PFOZZ	96906	MS51527A6	ELBOW,TUBE TO BOSS FLOAT VALVE	1
8	XDOZZ	46717	B8372	TUBE ASSEMBLY OIL MANIFOLD BLOCK TO FLOAT VALVE	1
9	PAOZZ	97907	9183500	ELBOW,TUBE TO BOSS MANIFOLD BLOCK	1
10	XDOZZ	46717	B8368	TUBE ASSEMBLY,OIL LOCK VALVE TO MANIFOLD BLOCK	2
11	PAOZZ	96906	MS28778-8	PACKING,PREFORMED CHECK VALVE	3
12	PFOZZ	91561	CV500-22-65	VALVE,CHECK	1
13	PAOZZ	63906	8JMA8JUFS	ELBOW,TUBE CHECK VALVE	1
14	XDOZZ	46717	B8353	TUBE ASSEMBLY,OIL FLOAT VALVE TO MANIFOLD BLOCK	1
15	PAOZZ	99240	2C5180	VALVE,CHECK	2

END OF FIGURE

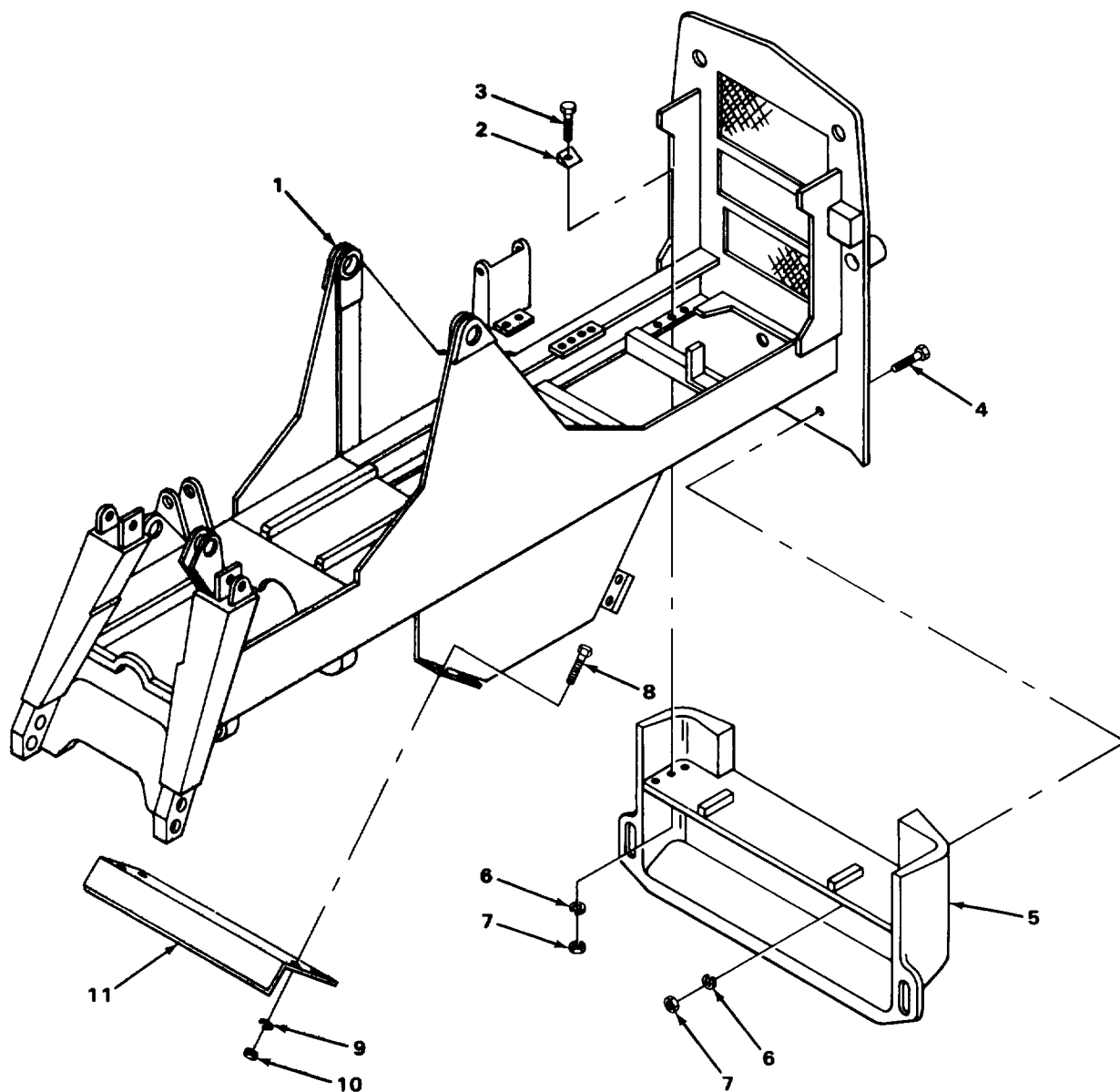

TA505943

FIGURE 91. MAIN FRAME.

## SECTION II

TM10-3930-243-20P

(1) ITEM NO	(2) SMR CODE	(3) CAGEC	(4) PART NUMBER	(5) DESCRIPTION AND USABLE ON CODES (UOC)	(6) QTY
				GROUP 15 FRAME, TOWING ATTACHMENTS, DRAWBARS, AND ARTICULATION SYSTEMS	
				GROUP 1501 FRAME ASSEMBLY	
				FIG. 91 MAIN FRAME	
2	XDOZZ	46717	L6450-3	WASHER,BEVEL COUNTERWEIGHT MTG	6
3	PFOZZ	96906	MS90728-197	SCREW,CAP,HEXAGON H HEAD COUNTERWEIGHT MTG	6
4	PFOZZ	96906	MS90728-200	SCREW,CAP,HEXAGON H COUNTERWEIGHT MTG	2
5	XDOZZ	46717	A3521	COUNTERWEIGHT	1
6	PFOZZ	96906	MS35338-51	WASHER,LOCK COUNTERWEIGHT MTG	8
7	PFOZZ	96906	MS51967-23	NUT,PLAIN,HEXAGON COUNTERWEIGHT MTG	8
				END OF FIGURE	

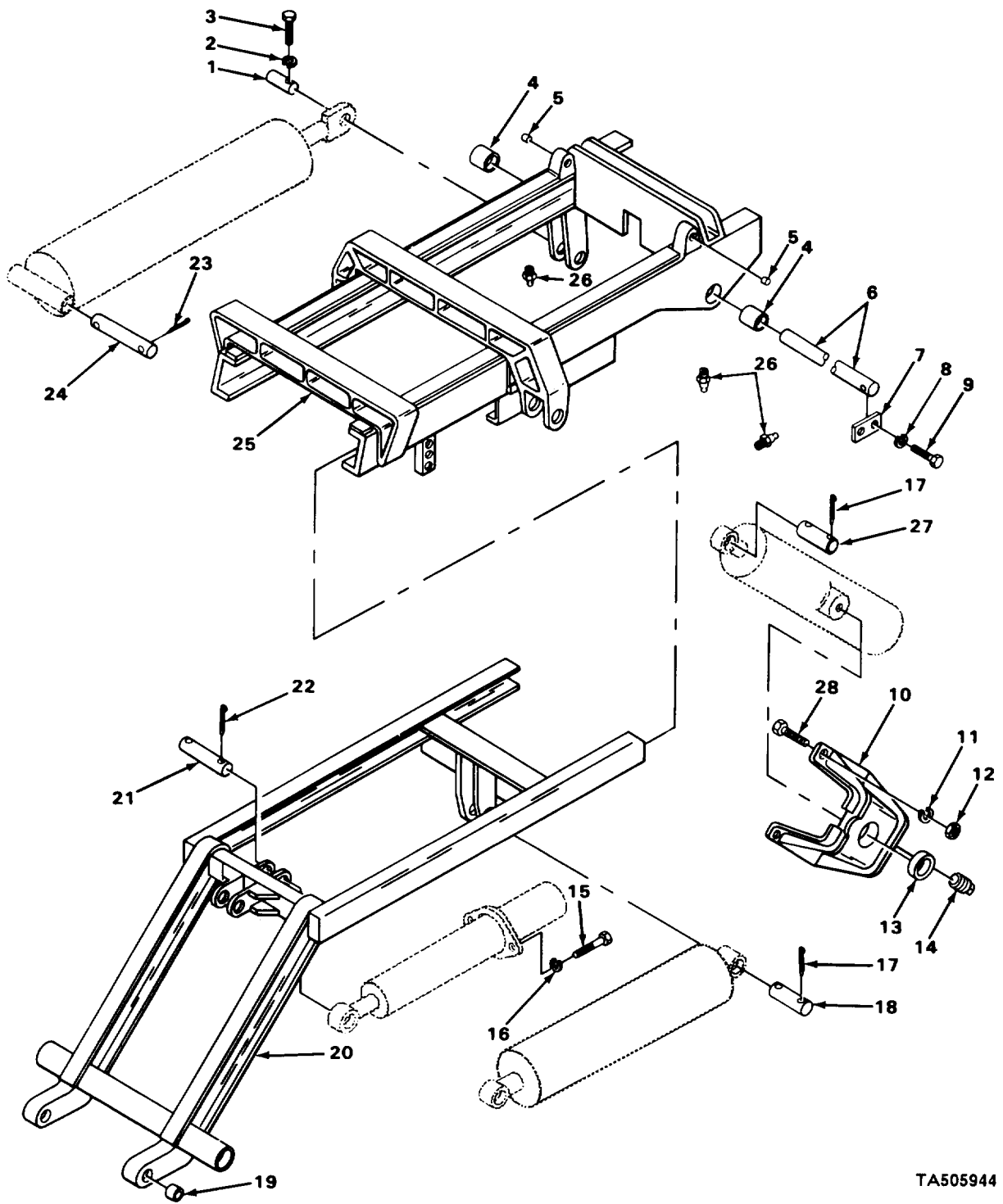

TA505944

FIGURE 92. BOOM ASSEMBLY.

## SECTION II

TM10-3930-243-20P

(1) ITEM NO	(2) SMR CODE	(3) CAGEC	(4) PART NUMBER	(5) DESCRIPTION AND USABLE ON CODES (UOC)	(6) QTY
				GROUP 1501 FRAME ASSEMBLY	
				FIG. 92 BOOM ASSEMBLY	
14	PFOZZ	96906	MS20913-2	PLUG, PIPE CYLINDER BRACKET	2
26	PFOZZ	96906	MS15003-1	FITTING, LUBRICATION BOOM PIVOT TUBE	4
				END OF FIGURE	

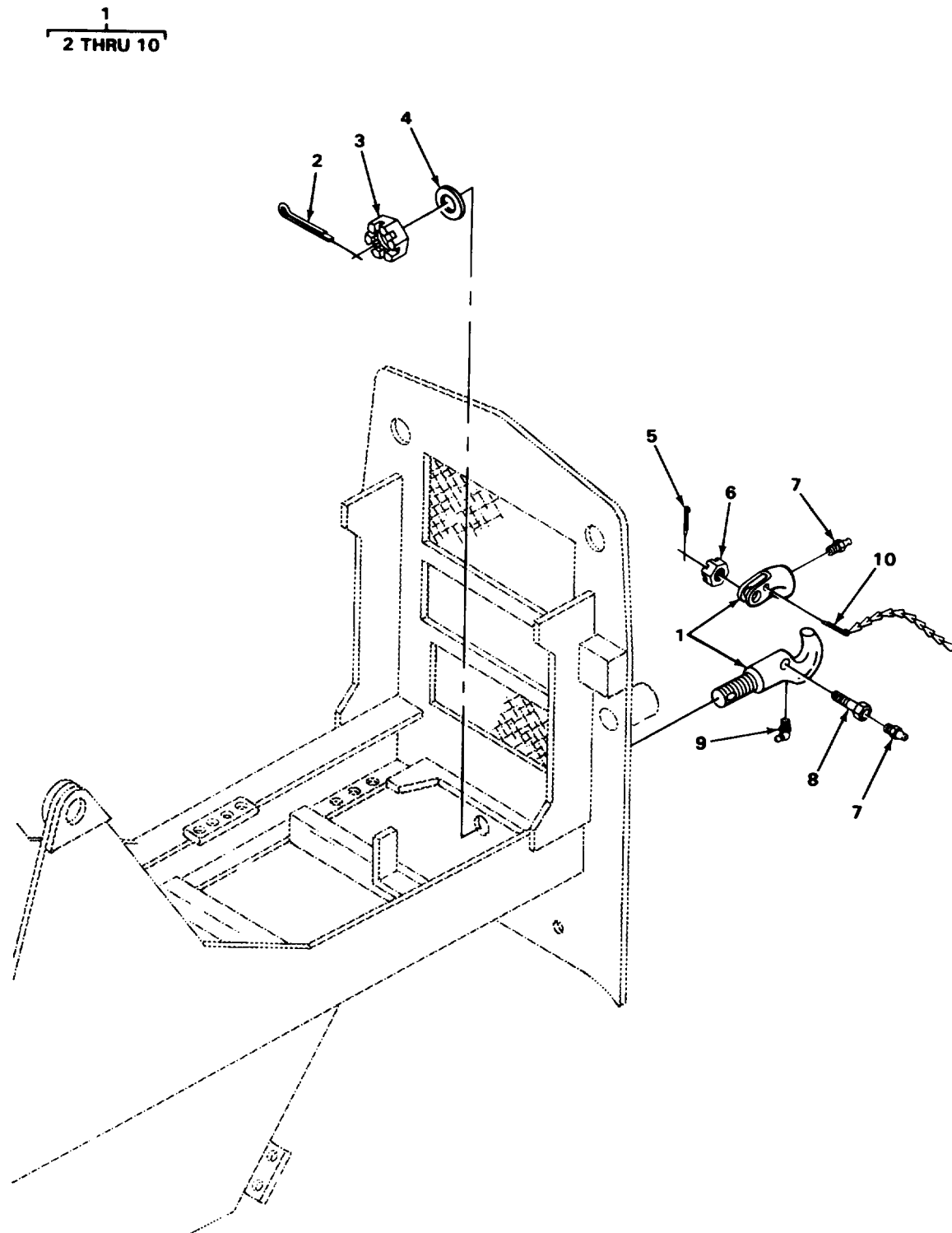

TA505946

FIGURE 93. PINTLE.



## SECTION II

TM10-3930-243-20P

(1) ITEM NO	(2) SMR CODE	(3) CAGEC	(4) PART NUMBER	(5) DESCRIPTION AND USABLE ON CODES (UOC)	(6) QTY
GROUP 1503 PINTLES AND TOWING ATTACHMENTS					
FIG. 93 PINTLE					
1	PAOOO	96906	MS51118-1	PINTLE ASSEMBLY,TOW	1
2	PFOZZ	96906	MS24665-568	PIN,COTTER HOOK MTG	1
3	XAOZZ	96906	MS35692-2405	NUT,SLOTTED HOOK MTG	1
4	PFOZZ	96906	MS27183-31	WASHER,FLOAT HOOK MTG	1
5	PFOZZ	96906	MS24665-426	PIN,COTTER	1
6	PFOZZ	19207	5005864	NUT,PLAIN,SLOTTED,H LATCH MTG	1
7	PFOZZ	96906	MS15003-1	FITTING,LUBRICATION PINTLE BOLT	2
8	PAOZZ	19207	8668096	BOLT,FLUID PASSAGE PINTLE MTG	1
9	PFOZZ	96906	MS15003-4	FITTING,LUBRICATION	1
10	PFOZZ	96906	MS24665-630	PIN,COTTER	1

END OF FIGURE

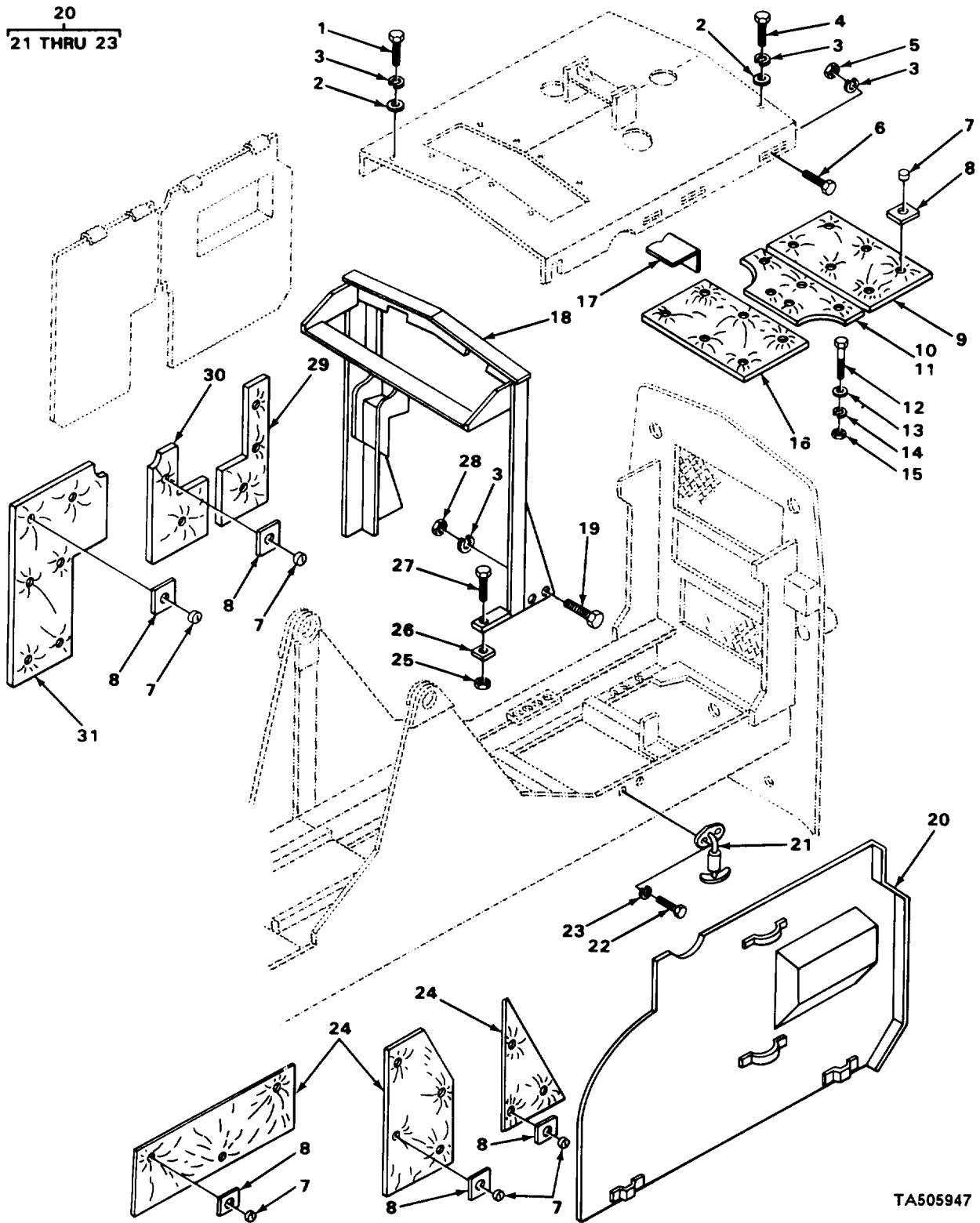

TA505947

FIGURE 94. ENGINE HOOD AND SIDE MOUNTING HARDWARE AND ABSORPTION.

(1) ITEM NO	(2) SMR CODE	(3) CAGEC	(4) PART NUMBER	(5) DESCRIPTION AND USABLE ON CODES (UOC)	(6) QTY
GROUP 18 BODY, CAB, HOOD, AND HULL					
GROUP 1801 BODY, CAB, HOOD, AND HULL ASSEMBLIES					
FIG. 94 ENGINE HOOD AND SIDE MOUNTING HARDWARE AND ABSORPTION					
* 1	PFOZZ	96906	MS90725-58	SCREW,CAP,HEXAGON H HOOD MTG	5
2	PFOZZ	96906	MS27183-14	WASHER,FLAT HOOD MTG	7
3	PFOZZ	96906	MS35338-8	WASHER,LOCK HOOD MTG	13
* 4	PFOZZ	96906	MS90725-58	SCREW,CAP,HEXAGON H HOOD MTG	2
5	PFOZZ	96906	MS51968-8	NUT,PLAIN,HEXAGON HOOD MTG	2
6	PFOZZ	96906	MS90726-61	SCREW,CAP,HEXAGON H HOOD MTG	4
7	PFOZZ	97403	13222E3576	PAD,CUSHIONING	28
8	PFOZZ	84483	011-217	NUT,PLAIN,HEXAGON	28
* 9	XBOZZ	24825	15000	ABSORPTION	1
10	PAOZZ	97403	13220E8024	HOOD CLOSURE,EXHAUS UOC:CHA,CHB,U76	2
* 11	XBOZZ	24825	17000	ABSORPTION	1
12	PFOZZ	96906	MS90728-32	BOLT,MACHINE	4
13	PFOZZ	96906	MS27183-12	WASHER,FLAT	4
14	PFOZZ	96906	MS35338-45	WASHER,LOCK	4
15	PFOZZ	96906	MS35649-2312	NUT,PLAIN,HEXAGON	4
* 16	XBOZZ	97403	13222E3577	HOOD CLOSURE UOC:CHA,CHB,U76	2
* 17	XBOZZ	73428	AISI M1020	ANGLE,STEEL	1
* 20	PFOZZ	46717	B8055	HOOD,ENGINE COMPART SIDE ENGINE,LH	1
* 21	XBOZZ	57733	750023	FASTENER,CYLINDER,S	5
* 22	PFOZZ	96906	MS90727-6	BOLT,MACHINE LATCH MOUNTING	10
* 23	PFOZZ	96906	MS35338-44	WASHER,LOCK LATCH MTG	10
* 24	XBOZZ	24825	15300	ABSORPTION UOC:CHA,CHB	1
* 29	XBOZZ	24825	15500	ABSORPTION	1
30	XDOZZ	28425	15700	ABSORPTION	1
* 31	XBOZZ	24825	15400	ABSORPTION	1

END OF FIGURE

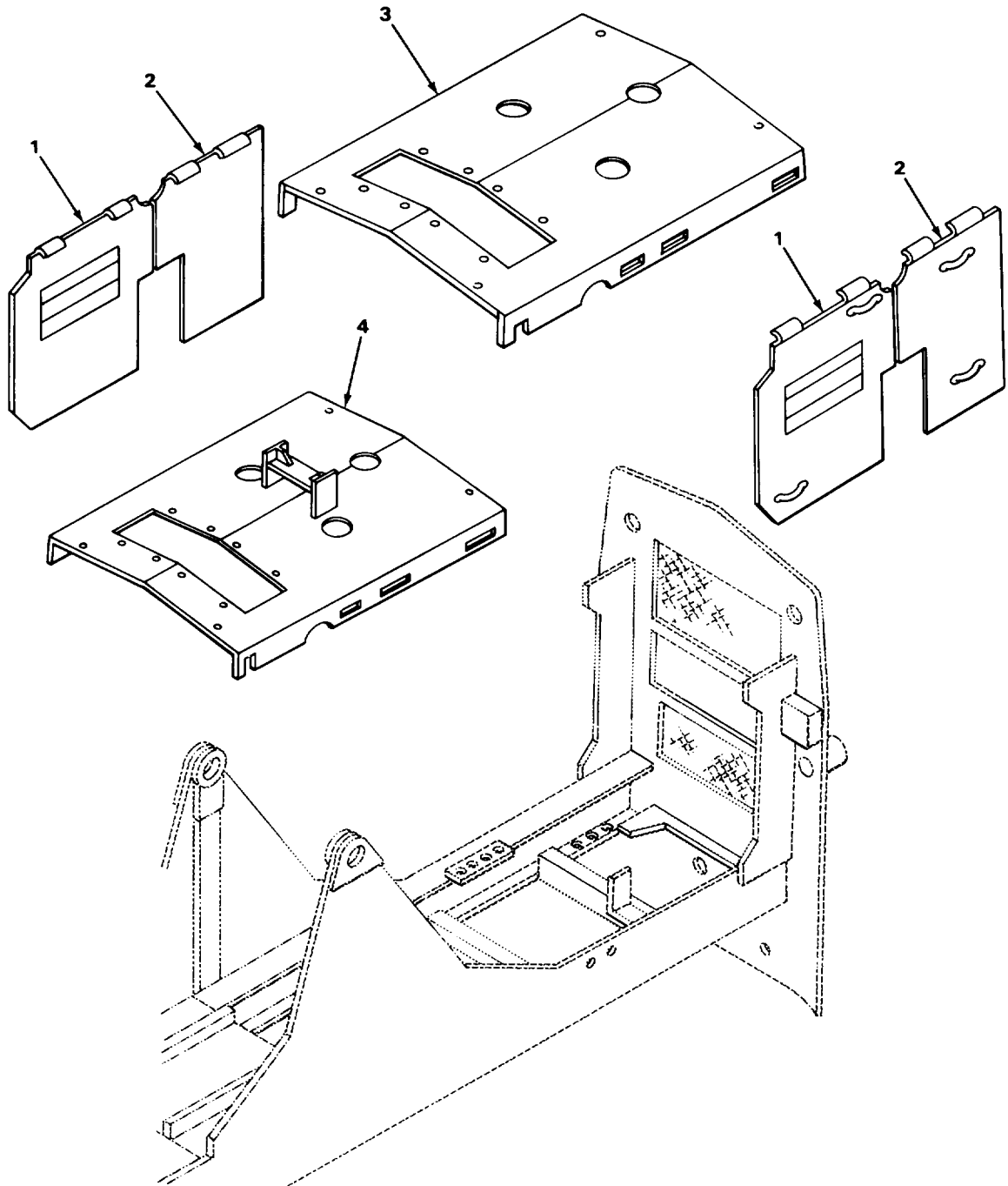

TA505948

FIGURE 95. ENGINE HOOD AND SIDE PANELS.

## SECTION II

TM10-3930-243-20P

(1) ITEM NO	(2) SMR CODE	(3) CAGEC	(4) PART NUMBER	(5) DESCRIPTION AND USABLE ON CODES (UOC)  GROUP 1801 BODY, CAB, HOOD, AND HULL ASSEMBLIES  FIG. 95 ENGINE HOOD AND SIDE PANELS	(6) QTY
1	PFOFF	46717	A3785-1	PANEL,BODY,VEHICULA SIDE ENGINE,RH UOC:CHB,U76	1
2	PFOFF	46717	A3785	HOOD,ENGINE COMPART SIDE ENGINE,RH UOC:CHB,U76	1
3	XDOFF	46717	A3788	HOOD ASSEMBLY UOC:CHB,U76	1
4	PFOFF	46717	A3785	HOOD,ENGINE COMPART SIDE ENGINE,RH UOC:CHA,U75	1
5	XDOFF	46717	A3519	HOOD ASSEMBLY ENGINE UOC:CHA,U75	1
END OF FIGURE					

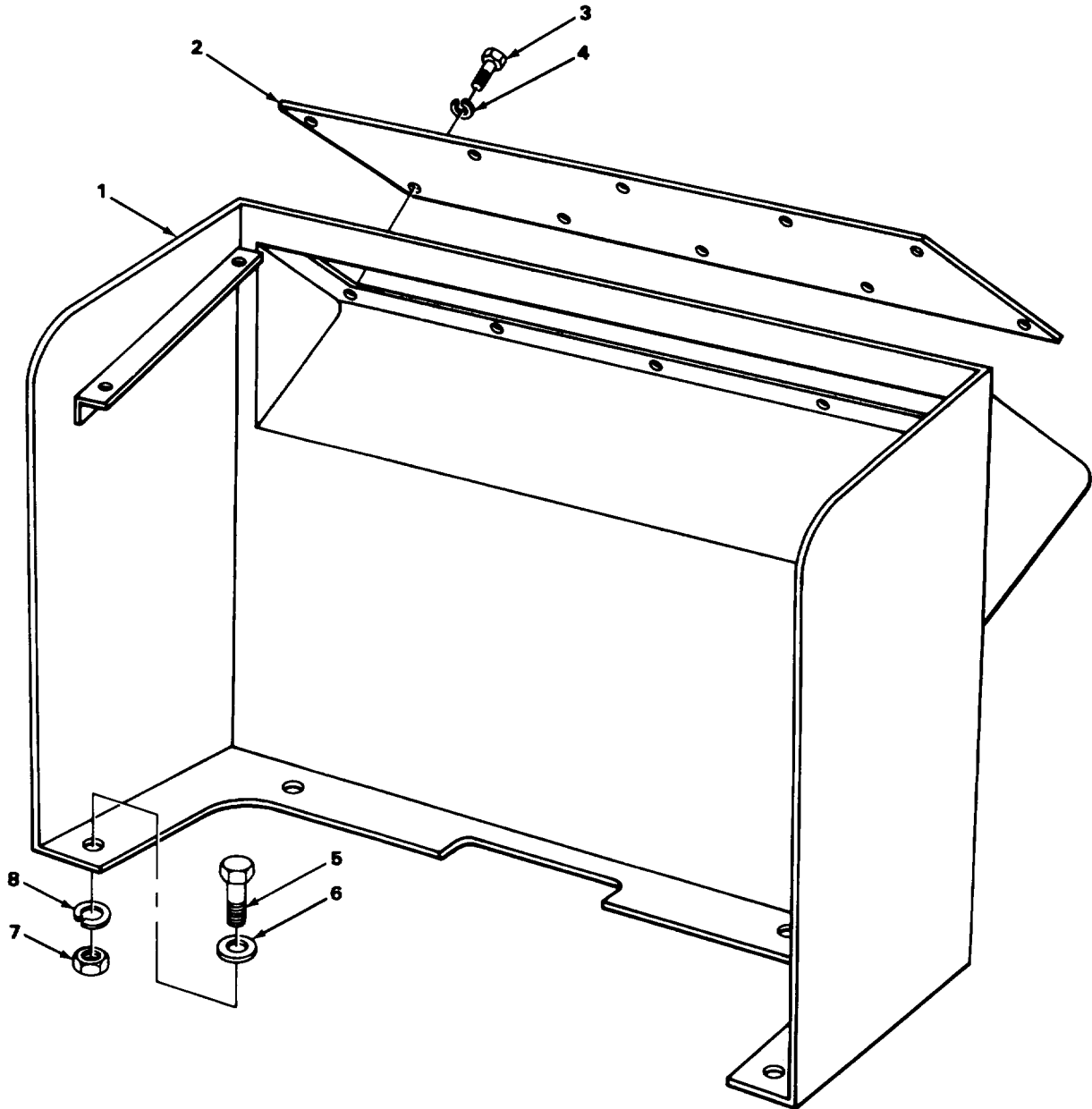

TA505949

FIGURE 96. CONTROL PANEL.

(1) ITEM NO	(2) SMR CODE	(3) CAGEC	(4) PART NUMBER	(5) DESCRIPTION AND USABLE ON CODES (UOC)	(6) QTY
				GROUP 1801 BODY, CAB, HOOD, AND HULL ASSEMBLIES	
				FIG. 96 CONTROL PANEL	
* 1	XBOZZ	46717	A3527	SUPPORT, INSTRUMENT PANEL	1
2	PFOZZ	46717	L6673	COVER CONTROL CONTROL PANEL SUPPORT	1
3	PFOZZ	96906	MS90725-31	BOLT, MACHINE COVER MTG	10
4	PFOZZ	96906	MS35338-45	WASHER, LOCK COVER MTG	10
* 5	PFOZZ	96906	MS90725-58	SCREW, CAP, HEXAGON H SUPPORT MTG	6
6	PFOZZ	96906	MS27183-14	WASHER, FLAT SUPPORT MTG	6
7	PFOZZ	96906	MS51967-8	NUT, PLAIN, HEXAGON SUPPORT MTG	2
8	PFOZZ	96906	MS35338-8	WASHER, LOCK SUPPORT MTG	10

END OF FIGURE

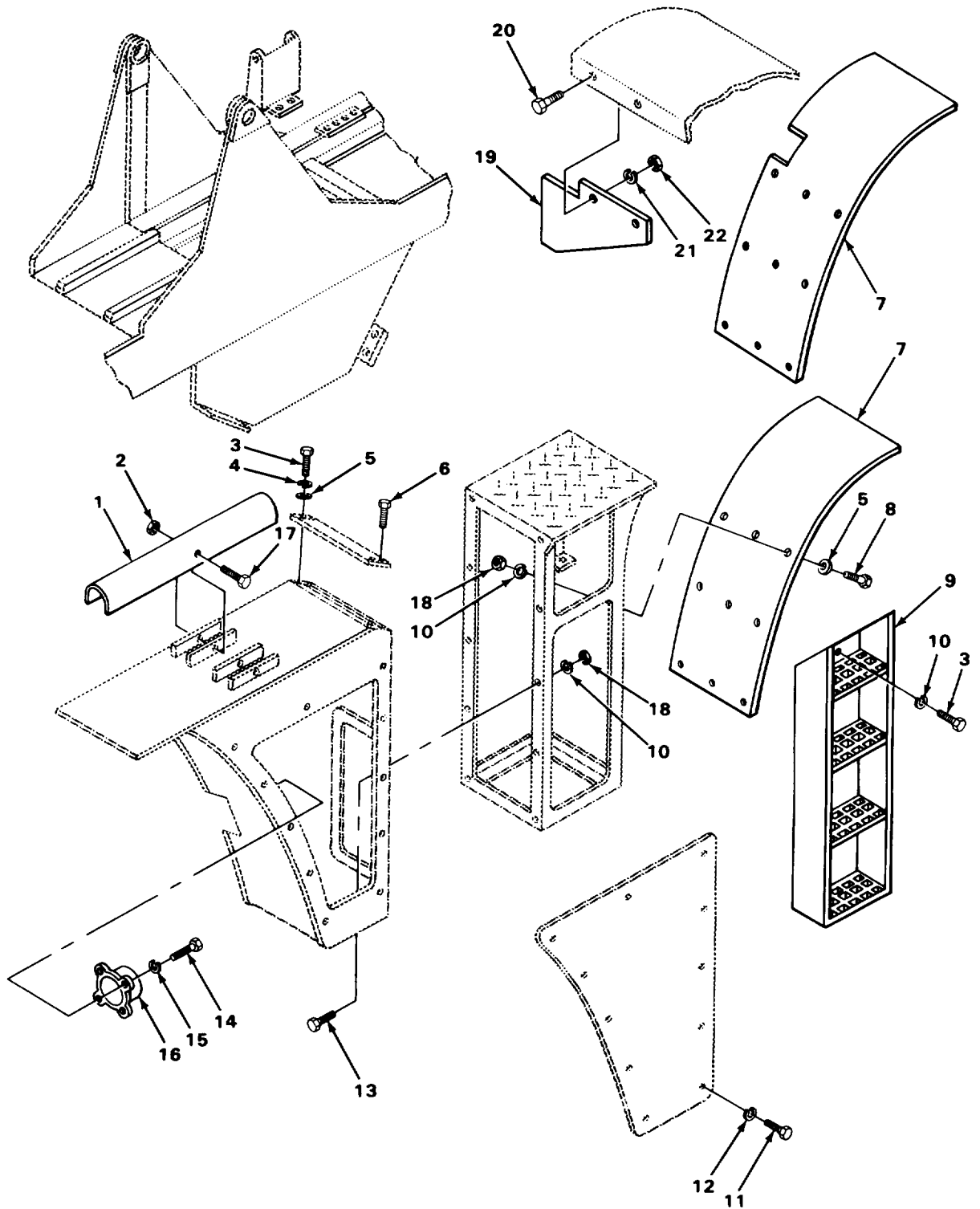

TA505950

FIGURE 97. FENDERS, LADDERS AND DRIVE SUPPORT.



(1) ITEM NO	(2) SMR CODE	(3) CAGEC	(4) PART NUMBER	(5) DESCRIPTION AND USABLE ON CODES (UOC)	(6) QTY
				GROUP 1802 FENDERS, RUNNING BOARDS WITH MOUNTING AND ATTACHING PARTS, OUTRIGGERS, WINDSHIELDS, GLASS, ETC.	
				FIG. 97 FENDERS, LADDERS AND DRIVE SUPPORT	
* 1	XBOZZ	46717	L6740	COLLAR,BOOM SAFETY	2
2	PFOZZ	96906	MS21044N8	NUT,SELF-LOCKING, HE COLLAR MOUNTING	1
* 3	PFOZZ	96906	MS90725-58	SCREW,CAP,HEXAGON H LADDER MTG	12
* 11	PFOZZ	96906	MS90728-31	BOLT,MACHINE HEAD COVER MTG	11
12	PFOZZ	96906	MS35338-45	WASHER,LOCK COVER MTG	11
14	PAOZZ	28265	201137-A	SCREW,CAP,HEXAGON H BUZZER MTG	3
15	PFOZZ	96906	MS35338-44	WSAHER,LOCK BUZZER MTG	3
16	PFOZZ	56118	C7078	BUZZER 24V	1
20	PAOZZ	96906	MS90725-117	SCREW,CAP,HEXAGON,H	1
21	PFOZZ	96906	MS35338-48	WASHER,LOCK	2
22	PFOZZ	21439	01857-007	NUT,PLAIN,HEXAGON	2

END OF FIGURE

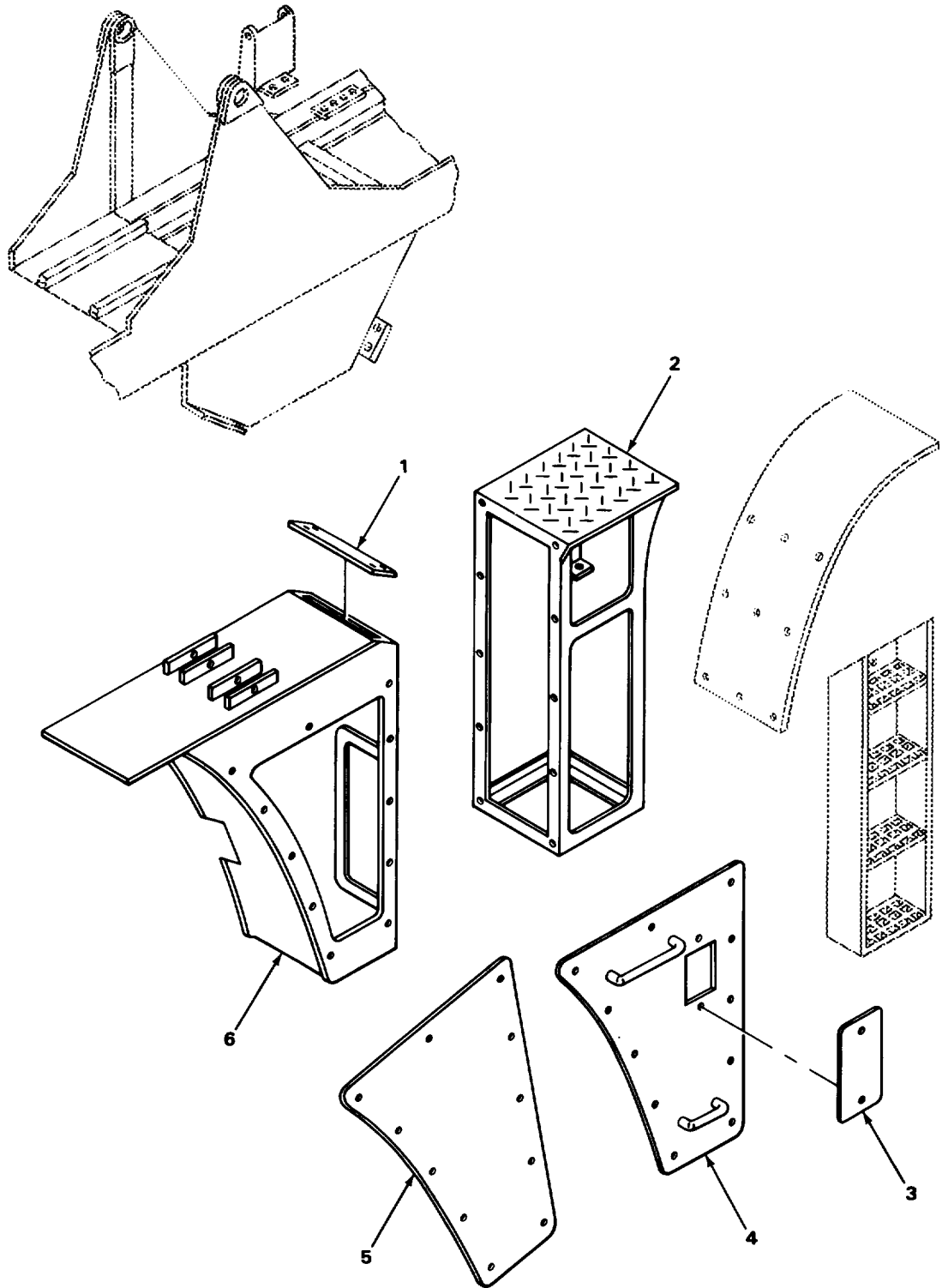

TA505951

FIGURE 98. FENDERS.



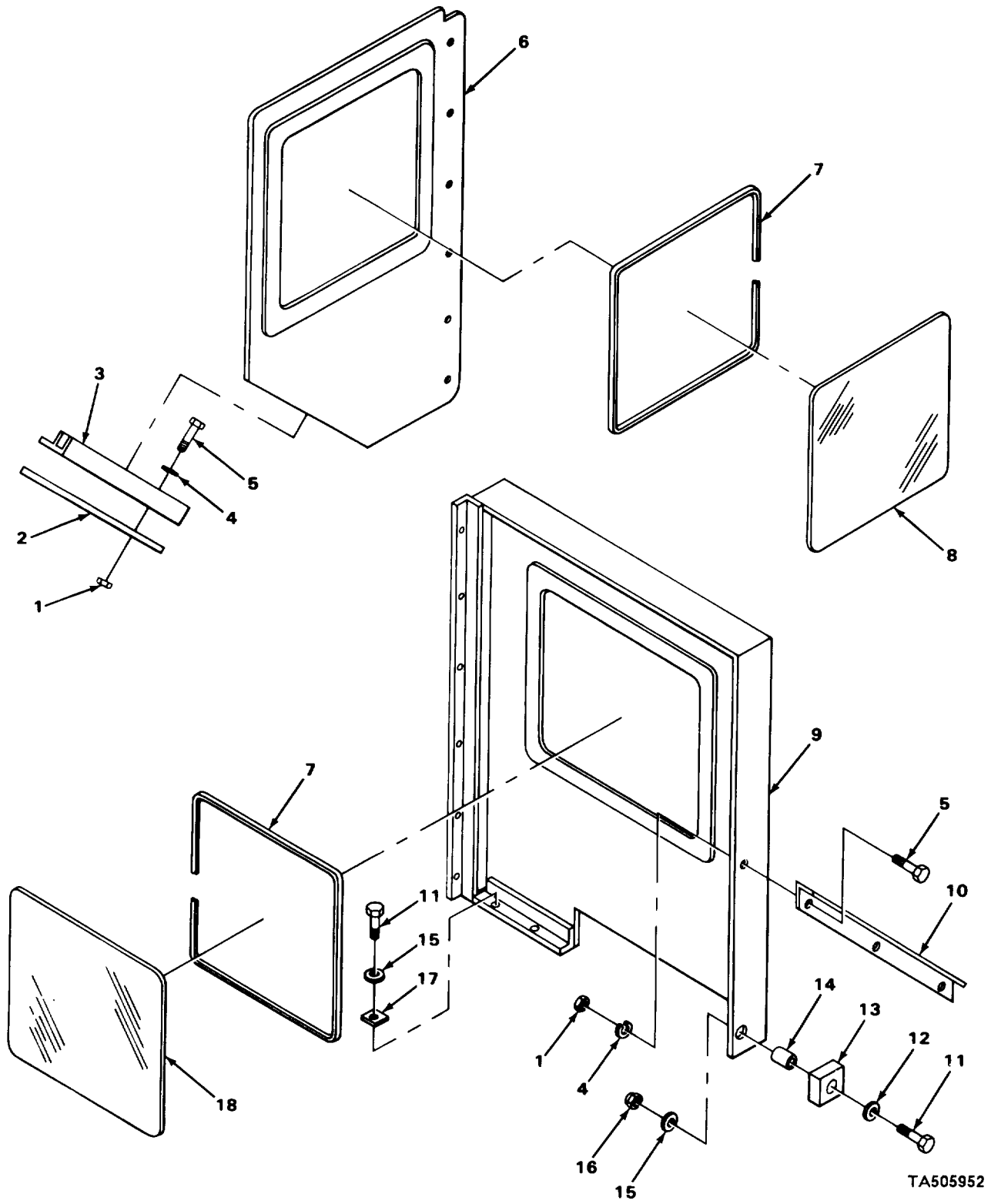

TA505952

FIGURE 99. OPERATORS SHIELD.

(1) ITEM NO	(2) SMR CODE	(3) CAGEC	(4) PART NUMBER	(5) DESCRIPTION AND USABLE ON CODES (UOC)	(6) QTY
GROUP 1802 FENDERS, RUNNING BOARDS WITH MOUNTING AND ATTACHING PARTS, OUTRIGGERS, WINDSHIELD, GLASS, ETC.					
FIG. 99 OPERATOR'S SHIELD					
1	PFOZZ	96906	MS35649-2312	NUT, PLAIN, HEXAGON	3
2	PFOZZ	33875	MP-T0008-308	TAPE, PRESURE SENSI	1
3	XDOZZ	82645	294059	EDGE, TRIM	1
4	PFOZZ	96906	MS35338-45	WASHER, LOCK	3
5	PFOZZ	96906	MS90728-32	BOLT, MACHINE	5
6	XDOZZ	97403	13221E4775	SHIELD, OPERATOR UOC:CHA,CHB,U76	1
7	XDOZZ	97403	13217E8055-17	GASKET	1
8	PFOZZ	97403	13220E8111	WINDOW, OBSERVATION	1
* 9	XBOZZ	97403	13221E4776	SHIELD OPER UOC:CHA,CHB,U76	1
10	XDOZZ	97403	13220E8117	BRACE, SHIELD UOC:CHA,CHB,U76	1
11	PFOZZ	96906	MS90728-65	SCREW, CAP, HEXAGON, H	4
12	PFOZZ	96906	MS27183-14	WASHER, FLAT	2
13	XDOZZ	97403	13220E8020-2	PAD, ISOLATOR UOC:CHA,CHB,U76	1
14	XDOZZ	97403	13220E8022-1	TUBE, ISOLATION	2
15	PFOZZ	96906	MS27183-12	WASHER, FLAT	2
16	PFOZZ	96906	MS51922-17	NUT, SELF-LOCKING, HE	4
* 17	XBOZZ	97403	13220E8023-1	WASHER, SQUARE UOC:CHA,CHB,U76	5
18	PFOZZ	97403	13220E8112	WINDOW, OBSERVATION UOC:CHAB,CHB,U76	1

END OF FIGURE

1  
2 THRU 5

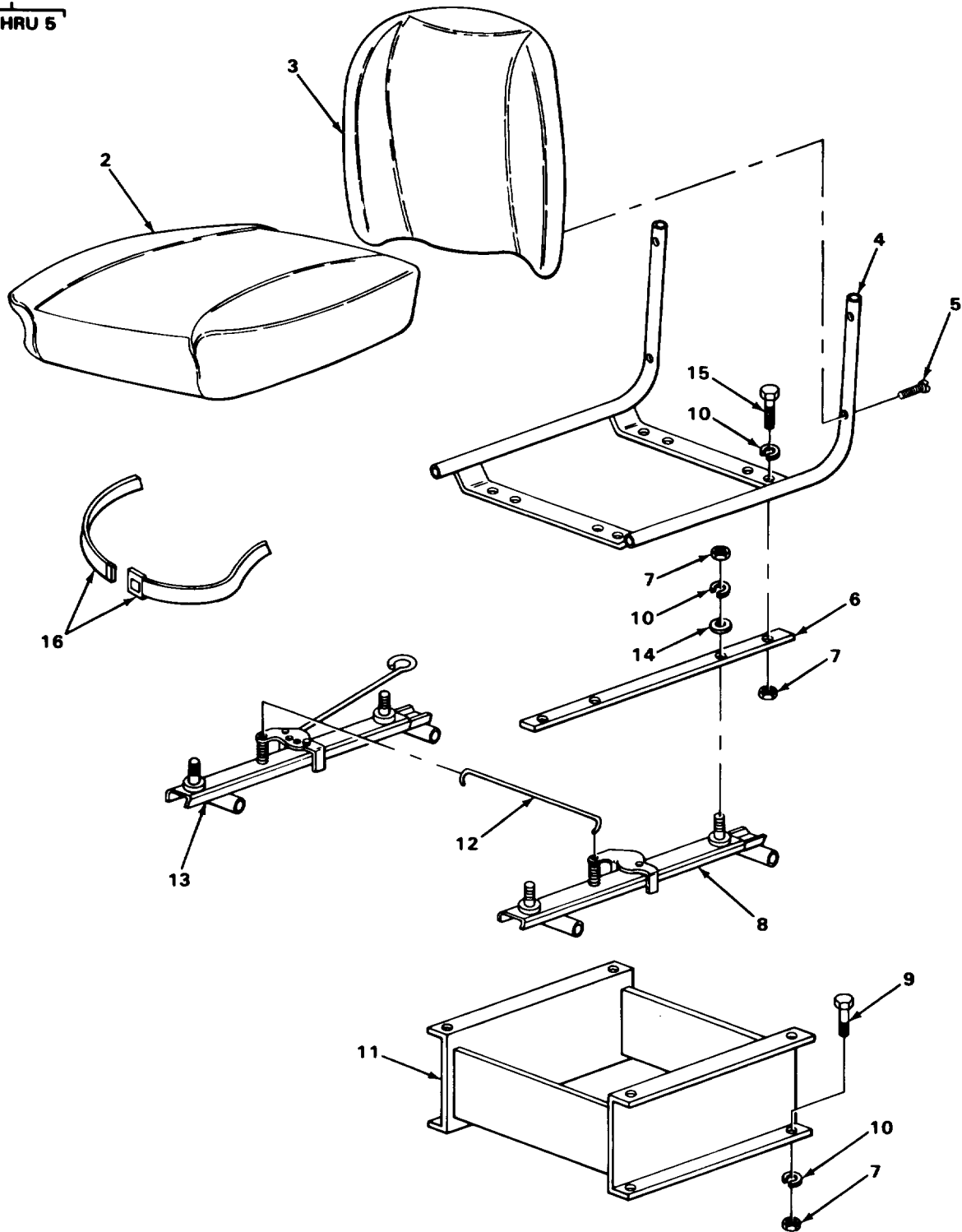

TA505953

FIGURE 100. OPERATORS SEAT (MODEL RTL10).

(1) ITEM NO	(2) SMR CODE	(3) CAGEC	(4) PART NUMBER	(5) DESCRIPTION AND USABLE ON CODES (UOC)  GROUP 1906 UPHOLSTERY, SEATS, AND CARPETS  FIG. 100 OPERATOR'S SEAT (MODEL RTL10)	(6) QTY
1	PFOOO	98126	17032	SEAT, VEHICULAR OPERATOR UOC:CHA,U75	1
2	PAOZZ	98126	17035	CUSHION, SEAT, VEHICU UOC:CHA,U75	1
3	PAOZZ	98126	B3371	CUSHION, SEAT BACK, V	1
* 4	XBOZZ	98126	F3370	SEAT ASSEMBLY, FRAME	1
5	PAOZZ	96906	MS24617-47	SCREW, TAPPING BACK REST TO FRAME UOC:CHA,U75	4
* 6	XBOZZ	98126	P3384	BAR, SEAT MOUNTING ADAPTER UOC:CHA,U75	2
7	PAOZZ	96906	MS51967-8	NUT, PLAIN, HEXAGON SLIDE MTG UOC:CHA,U75	12
* 8	XBOZZ	98126	P3239	SLIDE W-LOCK UOC:CHA,U75	1
9	PAOZZ	96906	MS90728-62	SCREW, CAP, HEXAGON H SUPPORT MOUNTING UOC:CHA,U75	4
10	PAOZZ	96906	MS35338-8	WASHER, LOCK SUPPORT MTG UOC:CHA,U75	12
11	PFOZZ	46717	L7602	PEDESTAL, SEAT UOC:CHA,U75	1
12	XBOZZ	98126	SP1090	TIE WIRE SLIDE UOC:CHA,U75	1
13	XBOZZ	98126	P3238	SLIDE ASSEMBLY, SEAT W- LEVER UOC:CHA,U75	1
14	PAOZZ	96906	MS27183-14	WASHER, FLAT BRACKET MTG UOC:CHA,U75	8
15	PAOZZ	96906	MS90725-58	SCREW, CAP, HEXAGON H BAR TO SLIDE UOC:CHA,U75	4
16	PAOZZ	83421	2540-00-894-1273	BELT, VEHICULAR SAFE	1

END OF FIGURE

1  
2 AND 3

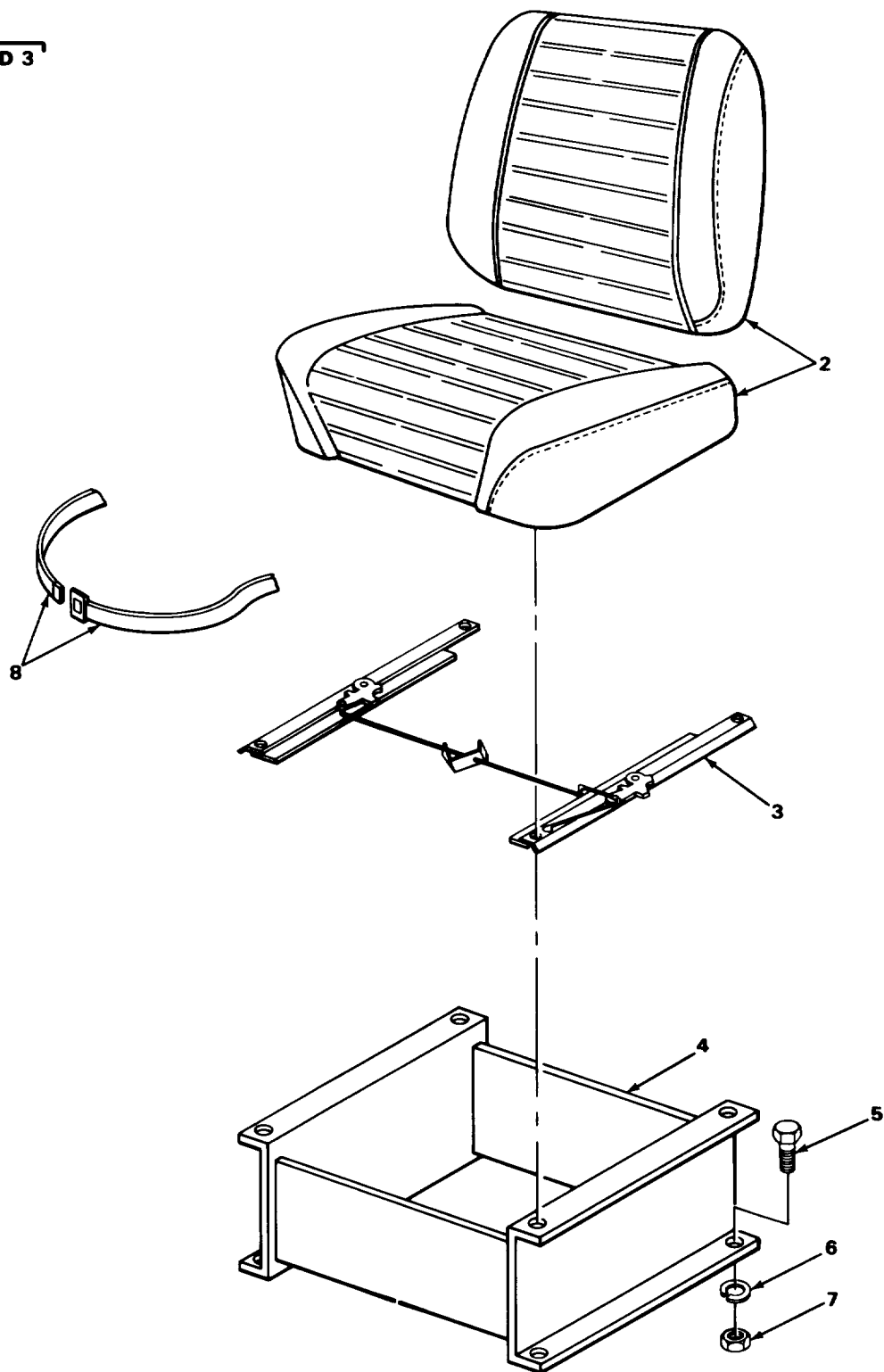

TA505954

FIGURE 101. OPERATORS SEAT (MODEL RTL10-1).



(1) ITEM NO	(2) SMR CODE	(3) CAGEC	(4) PART NUMBER	(5) DESCRIPTION AND USABLE ON CODES (UOC)  GROUP 1806 UPHOLSTERY, SEATS, AND CARPETS  FIG. 101 OPERATOR'S SEAT (MODEL RTL10-1)	(6) QTY
* 1	XBOOO	71044	48839-001	SEAT,VEHICULAR OPERATOR UOC:CHB,U76	1
2	PAOZZ	71044	29900-1	SEAT,VEHICULAR UOC:CHB,U76	1
3	PFOZZ	3B481	42235-7	TRACK SLIDE,SEAT VE UOC:CHB,U76	1
4	PFOZZ	46717	L7602	PEDESTAL,SEAT UOC:CHB,U76	1
5	PFOZZ	96906	MS90728-62	SCREW.CAP,HEXAGON H UOC:CHB,U76	4
6	PFOZZ	96906	MS35338-8	WASHER,LOCK UOC:CHB,U76	4
7	PFOZZ	96906	MS51967-8	NUT,PLAIN,HEXAGON UOC:CHB,U76	4
8	PFOZZ	83421	2540-00-894-1273	BELT,VEHICULAR SAFE	1

END OF FIGURE

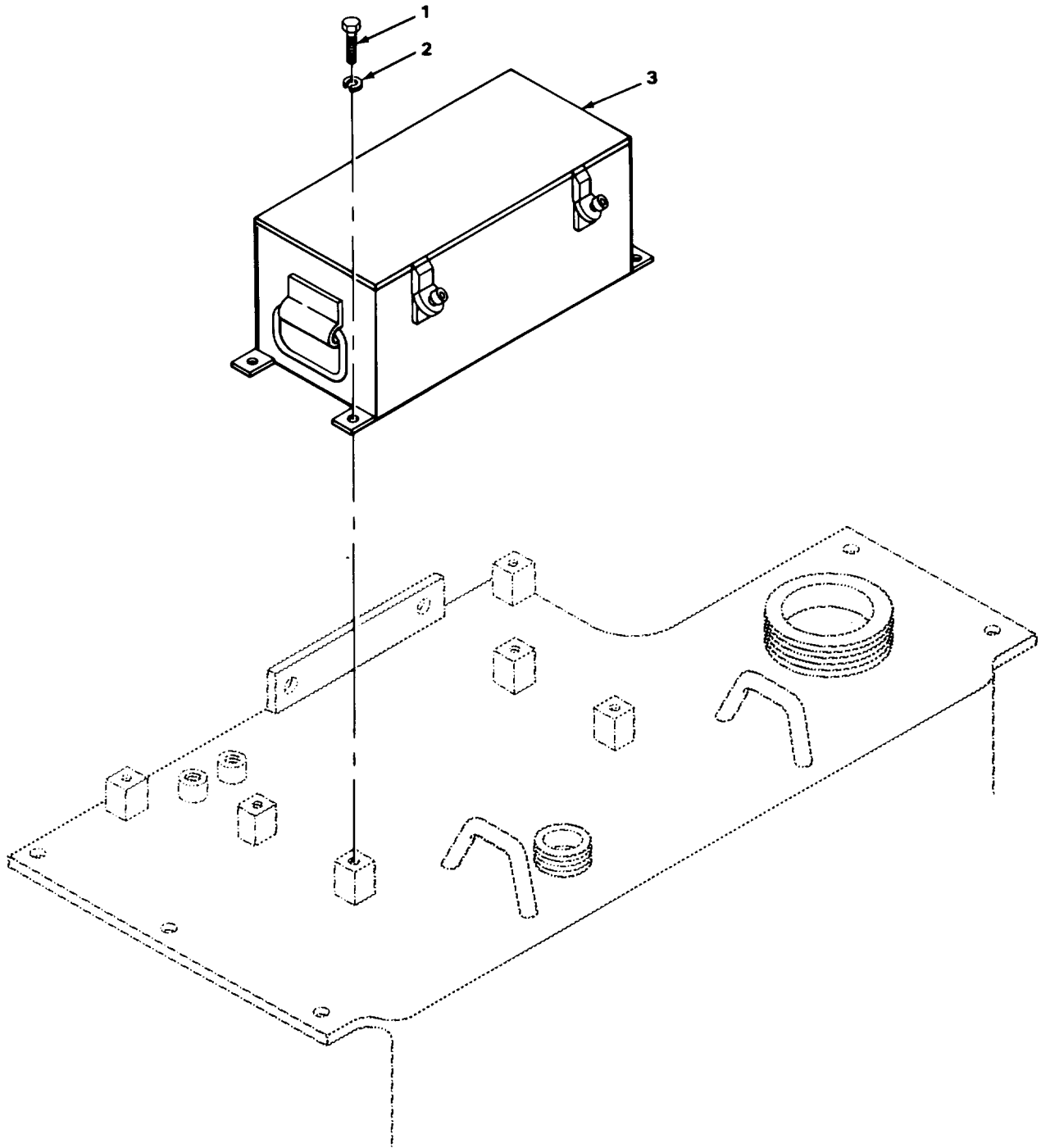

TA505955

FIGURE 102. TOOL BOX.

SECTION II TM10-3930-243-20P C01

(1) ITEM NO	(2) SMR CODE	(3) CAGEC	(4) PART NUMBER	(5) DESCRIPTION AND USABLE ON CODES (UOC)	(6) QTY
				GROUP 1808 STOWAGE RACKS, BOXES STRAPS, CARRYING CASES, CABLE REELS, HOSE REELS, ETC,	
				FIG. 102 TOOL BOX	
1	PFOZZ	96906	MS90727-58	SCREW,CAP,HEXAGON H TOOL BOX MTG	4
2	PFOZZ	96906	MS35338-46	WASHER,LOCK TOOL BOX MTG	4
* 3	XBOFF	97403	13212E3900	BOX,ACCESSORIES STO	1
				END OF FIGURE	

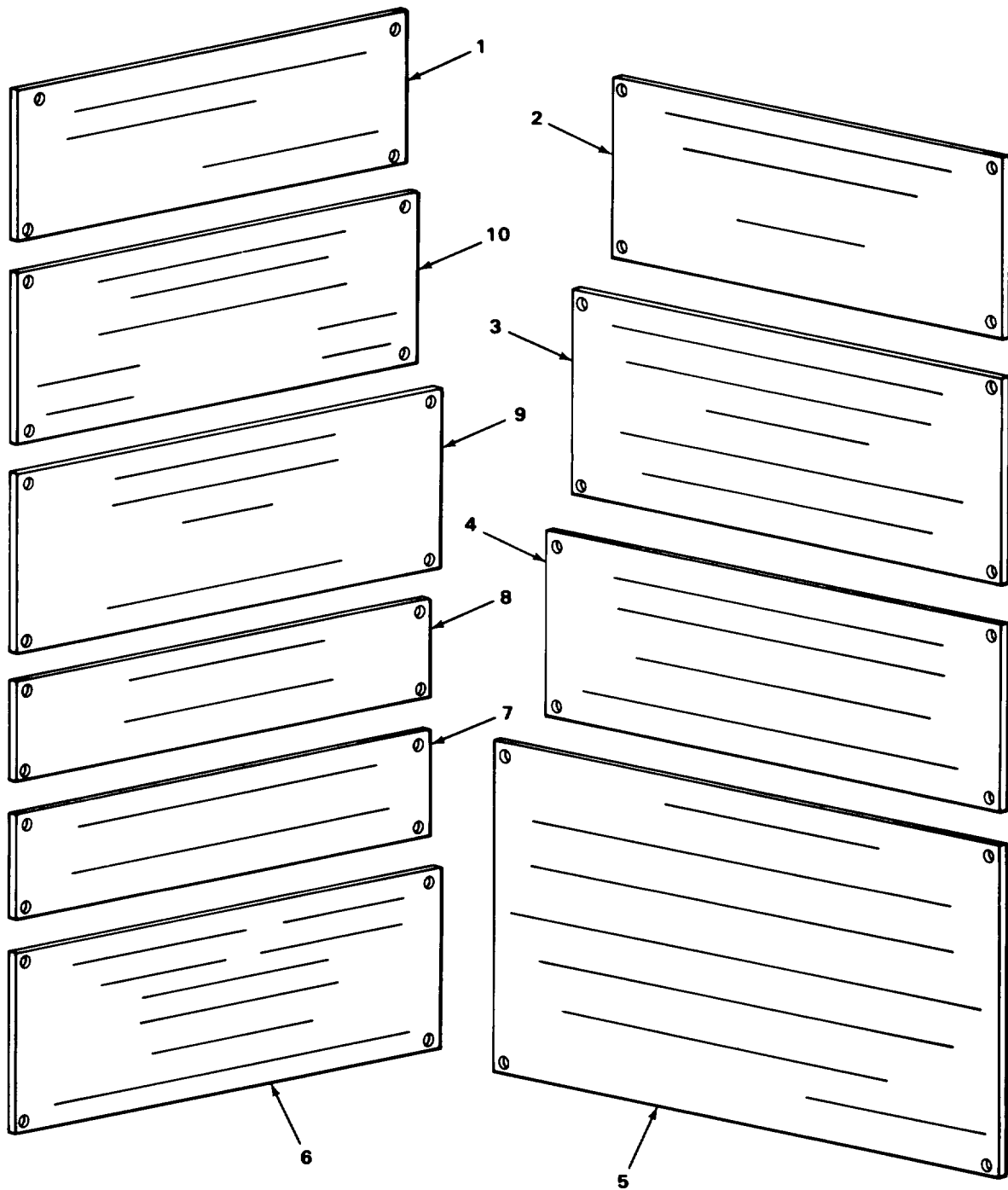

TA505956

FIGURE 103. IDENTIFICATION PLATES.

(1) ITEM NO	(2) SMR CODE	(3) CAGEC	(4) PART NUMBER	(5) DESCRIPTION AND USABLE ON CODES (UOC)	(6) QTY
				GROUP 22 BODY, CHASSIS, AND HULL ACCESSORY ITEMS	
				GROUP 2210 DATA PLATES AND INSTRUCTION HOLDERS	
				FIG. 103 IDENTIFICATION PLATES	
* 1	XBOZZ	46717	L4431-2	DATA PLATE TRANSPORTATION	1
* 2	XBOZZ	46717	L6726	INSTRUCTION PLATE CAPACITY	1
* 3	XBOZZ	46717	B8083-10	INSTRUCTION PLATE CONTROLS DATA	1
* 4	XBOZZ	46717	B8083-18	INSTRUCTION PLATE CRANE TILT	1
* 5	XBOZZ	46717	B8083-19	INSTRUCTION PLATE ENGINE SHUTOFF	1
* 6	XBOZZ	46717	B8083-4	INSTRUCTION PLATE FORK LIFT CONTROL	1
* 7	XBOZZ	46717	B8083-5	INSTRUCTION PLATE FORK REACH	1
* 8	XBOZZ	46717	B8083-1	INSTRUCTION PLATE FORK SIDE SHIFT	1
* 9	XBOZZ	46717	B8083	INSTRUCTION PLATE FORK TILT	1
* 10	XBOZZ	46717	L7114	WARNING PLATE STEERING	1

END OF FIGURE

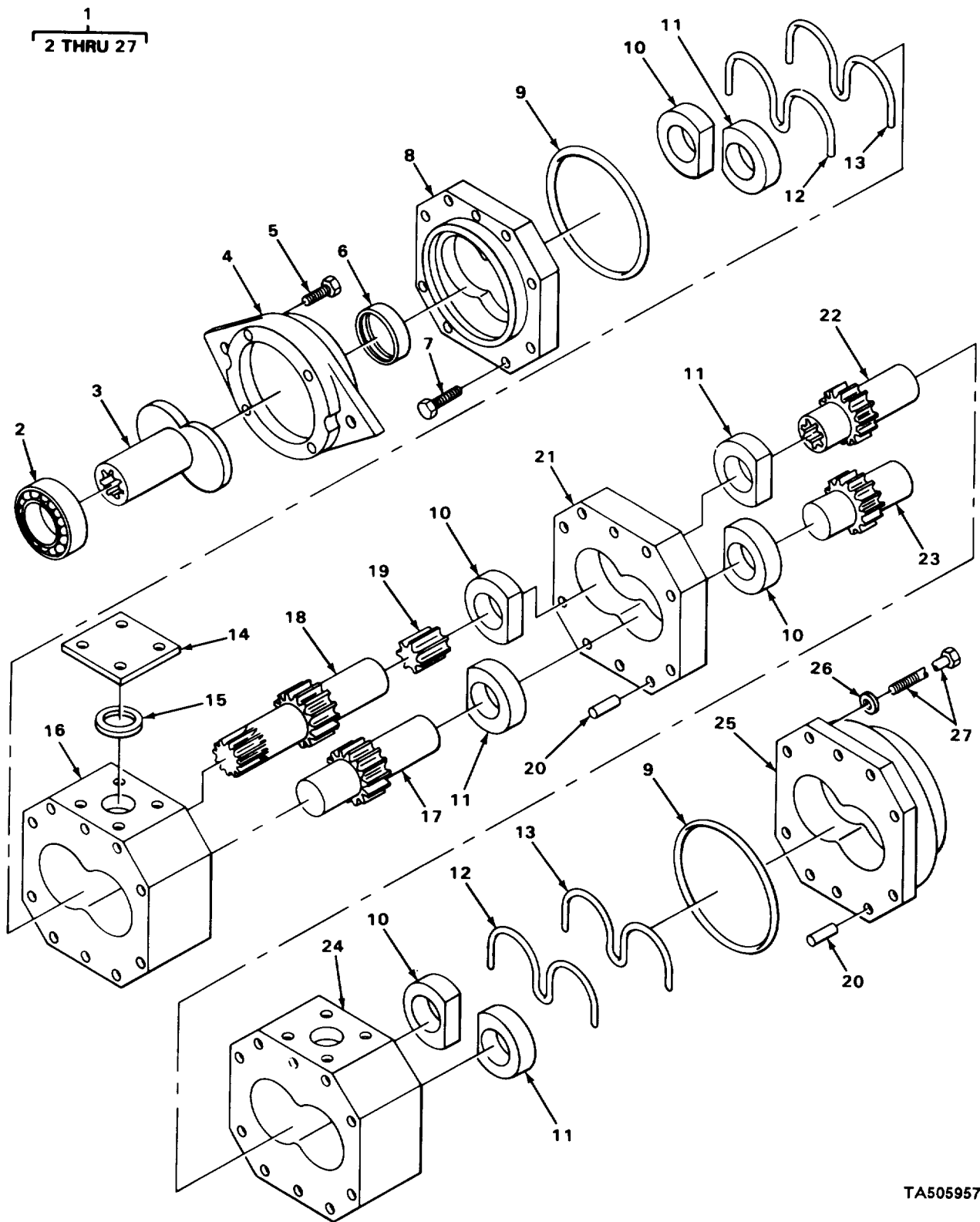

TA505957

FIGURE 104. MAIN HYDRAULIC PUMP.

SECTION II TM10-3930-243-20P

(1) ITEM NO	(2) SMR CODE	(3) CAGEC	(4) PART NUMBER	(5) DESCRIPTION AND USABLE ON CODES (UOC)	(6) QTY
				GROUP 24 HYDRAULIC AND FLUID SYSTEMS	
				GROUP 2401 PUMP AND MOTOR	
				FIG. 104 MAIN HYDRAULIC PUMP	
1	PAOFF	58114	1203-001-008	PUMP,ROTARY MAIN	1
				END OF FIGURE	

4  
5 AND 6

7  
8 AND 9

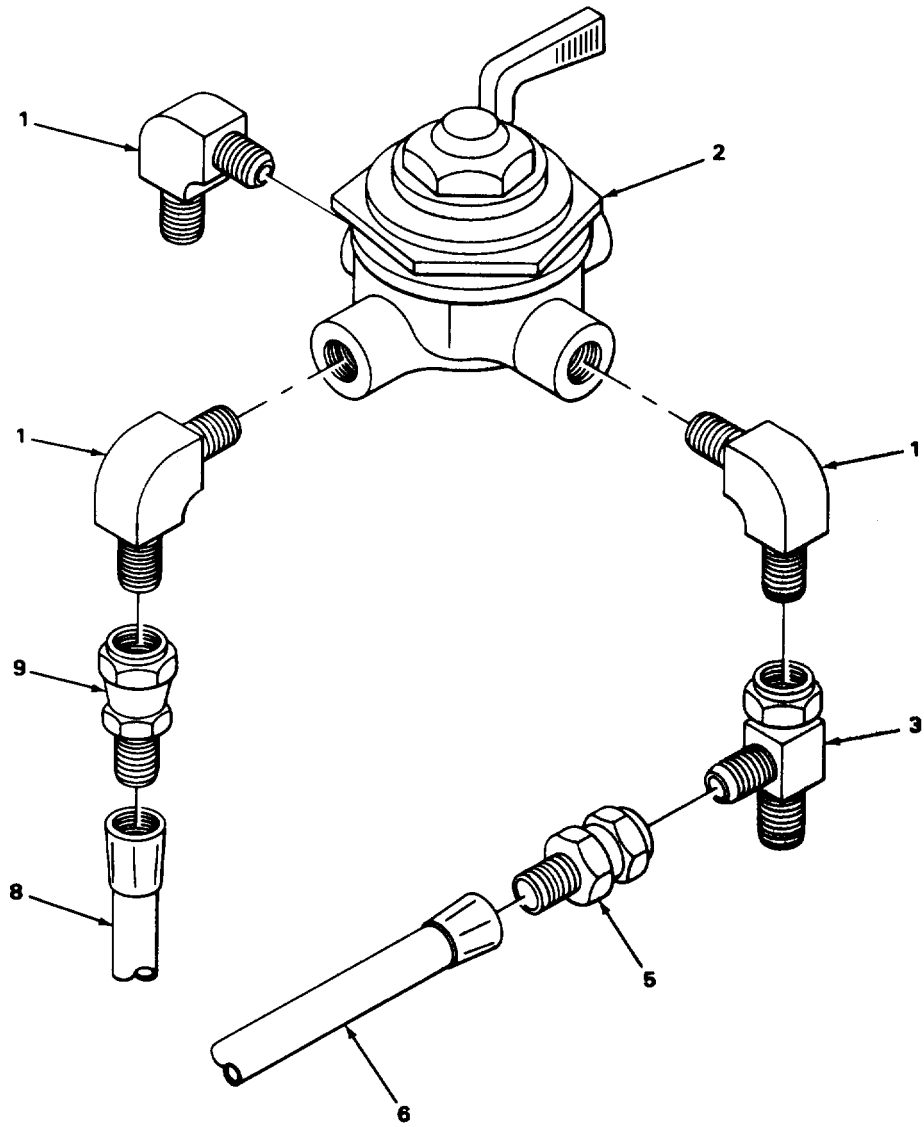

TA508959

FIGURE 105. FAN DISCONNECT CYLINDER VALVE SELECTOR.



(1) ITEM NO	(2) SMR CODE	(3) CAGEC	(4) PART NUMBER	(5) DESCRIPTION AND USABLE ON CODES (UOC)  GROUP 2402 MANIFOLD AND/OR CONTROL VALVES  FIG. 105 FAN DISCONNECT CYLINDER VALVE SELECTOR	(6) QTY
1	PFOZZ	96906	MS51504A6	ELBOW,PIPE TO TUBE CYLINDER	4
2	PAOZZ	86768	8421E1-4D2P	VALVE,PLUG CYLINDER	1
3	PAOZZ	19207	8738029	TEE,TUBE UOC:CHA,U75	1
* 4	PFOZZ	46717	F10544	HOSE,NONMETALLIC HYDRAULIC	1
5	PAOZZ	70434	4F6FJSR	ADAPTER,STRAIGHT,TU	2
6	MOOZZ	19207	4603915-75	HOSE,NONMETALLIC MAKE FROM HOSE P/ N 2665-4	1
* 7	PFOZZ	46717	F10542-1	HOSE,NONMETALLIC HYDRAULIC	1
8	MOOZZ	19207	4603915-85	HOSE,NONMETALLIC MAKE FROM HOSE P/ N 2665-4	1
9	PAOZZ	70434	4F-6FJSR	ADAPTER,STRAIGHT,TU	2

END OF FIGURE

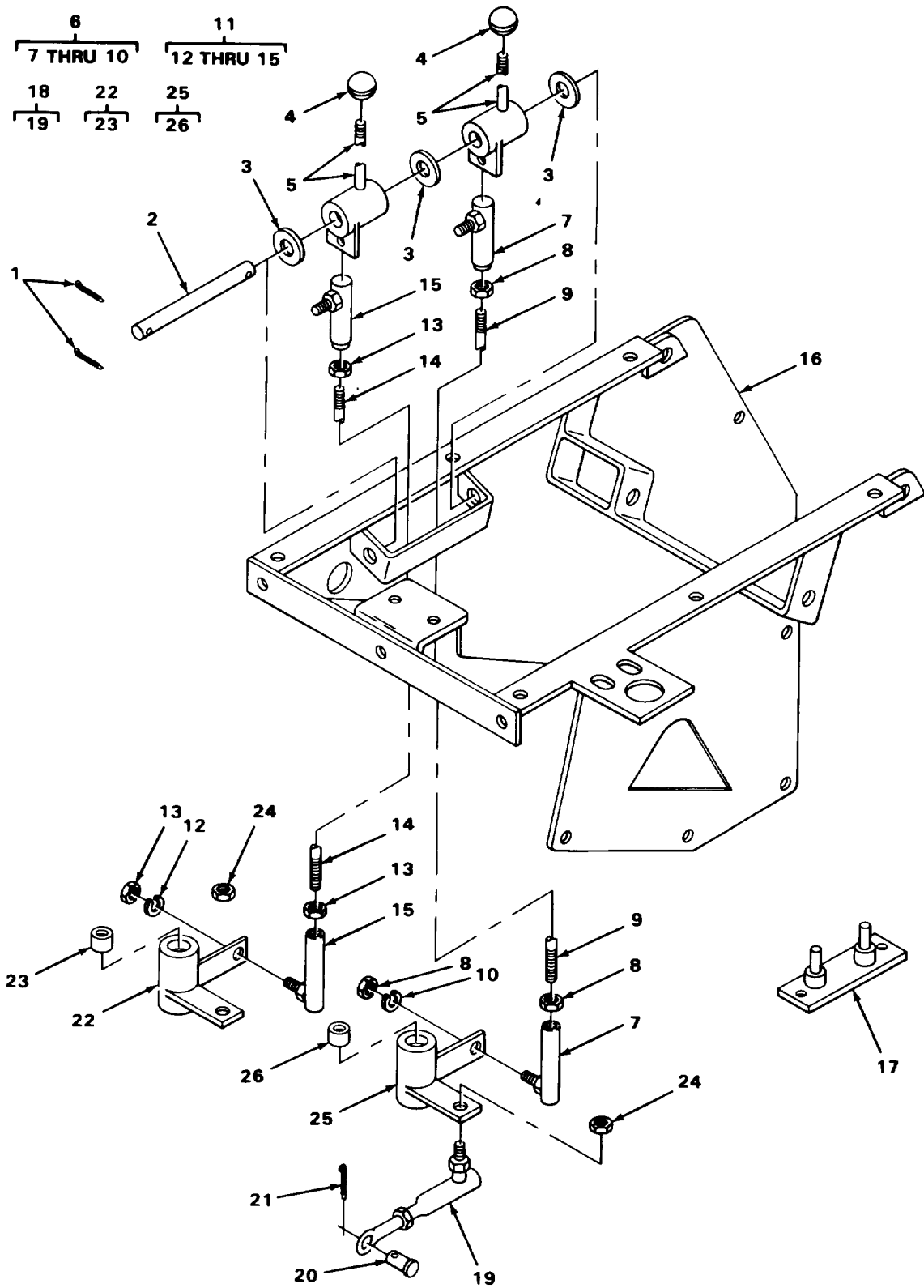
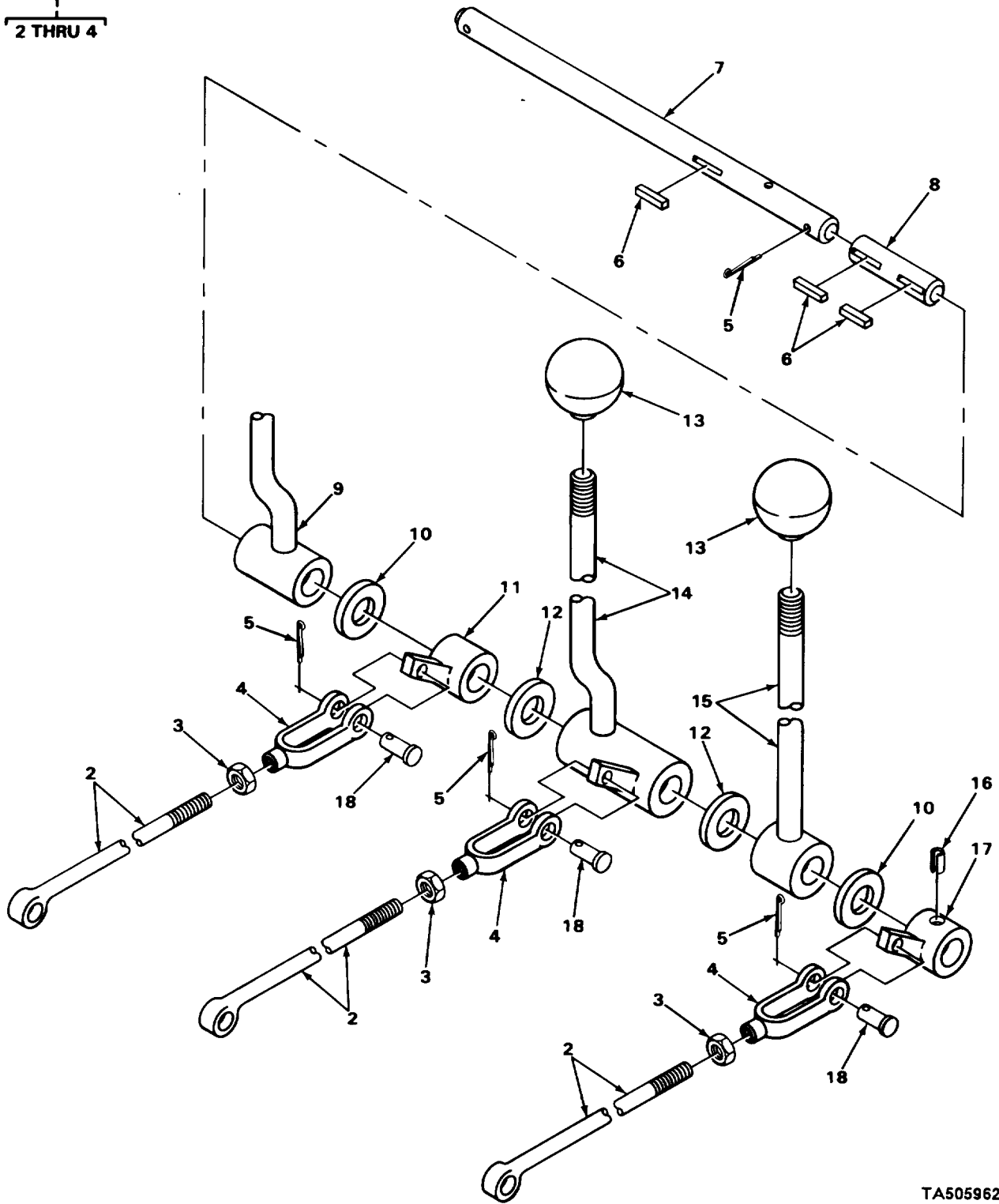

FIGURE 106. HOIST SHIFT CONTROLS.

(1) ITEM NO	(2) SMR CODE	(3) CAGEC	(4) PART NUMBER	(5) DESCRIPTION AND USABLE ON CODES (UOC)	(6) QTY
GROUP 2403 HYDRAULIC CONTROLS AND/OR MANUAL CONTROLS					
FIG. 106 HOIST SHIFT CONTROLS					
1	PFOZZ	96906	MS24665-491	PIN,COTTER HOIST LEVER PIN	4
* 2	XBOZZ	46717	B8017-10	PIN,STRAIGHT LEVER MTG	1
3	PAOZZ	70417	T1203-1	BEARING,WASHER,THRU LEVER PIN	5
4	PFOZZ	97403	13212E4049	KNOB	2
5	PFOZZ	46717	B8075	LEVER,REMOTE CONTRO SIDE SHIFT AND OSCILLATION	2
* 6	XBOOO	46717	L2-5615-18	BALL JOINT AND ROD ASSEMBLY	1
7	PAOZZ	78643	B109	BALL JOINT	2
8	PFOZZ	96906	MS51968-8	NUT,PLAIN,HEXAGON BALL JOINT	4
* 9	XBOZZ	46717	L2-5615-19	ROD	1
10	PFOZZ	96906	MS35338-8	WASHER,LOCK BALL JOINT	1
11	XDOOO	46717	L2-5615-61	BALL JOINT AND ROD ASSEMBLY	1
12	PFOZZ	96906	MS35338-8	WASHER,LOCK BALL JOINT	1
13	PFOZZ	96906	MS51968-8	NUT,PLAIN,HEXAGON BALL JOINT	3
* 14	XBOZZ	46717	L2-5615-17	ROD	1
15	PAOZZ	78643	B109	BALL,JOINT	2
* 16	XBOZZ	46717	B8000	PANEL,CONSOLE	1
* 17	XBOZZ	46717	F10483	RELAY BRACKET	1
* 18	XBOOO	46717	B8082-5	ROD ASSEMBLY 2 SPOOL CONTROL VALVE	2
19	PAOZZ	78643	C111	BALL JOINT ROD ASSEMBLY	2
20	PFOZZ	96906	MS20392-7C37	PIN,STRAIGHT,HEADED ROD ASSEMBLY	2
* 21	PFOZZ	96906	MS24665-419	PIN,COTTER ROD MTG PIN	2
* 22	XBOOO	46717	B8076	LEVER ASSEMBLY CONTROL VALVE	1
23	PAOZZ	96906	MS17795-102	BEARING,SLEEVE LEVER ASSEMBLY	1
24	PFOZZ	96906	MS51968-14	NUT,PLAIN,HEXAGON PART OF KIT P/N 13220E8000	2
* 25	XBOOO	46717	B8077	LEVER ASSEMBLY CONTROL VALVE	1
26	PAOZZ	96906	MS17795-102	BEARING,SLEEVE LEVER ASSEMBLY	2

END OF FIGURE

1  
2 THRU 4



TA505962

FIGURE 107. FORK TILT AND REACH CONTROLS.

## SECTION II

TM10-3930-243-20P

C01

(1) ITEM NO	(2) SMR CODE	(3) CAGEC	(4) PART NUMBER	(5) DESCRIPTION AND USABLE ON CODES (UOC)	(6) QTY
GROUP 2403 HYDRAULIC CONTROLS AND/OR MANUAL CONTROLS					
FIG. 107 FORK TILT AND REACH CONTROLS					
* 1	XBOOO	46717	B8082	ROD ASSEMBLY CONTROL	3
* 2	XBOZZ	46717	L3750-17	ROD END	1
3	PFOZZ	96906	MS51968-8	NUT,PLAIN,HEXAGON CONTROL ROD	1
4	PFOZZ	96906	MS35812-4	CLEVIS,ROD END	1
* 5	PFOZZ	96906	MS24665-419	PIN,COTTER CONTROL ROD PIN	5
6	PFOZZ	96906	MS20068-56	KEY,MACHINE LEVER	3
7	PFOZZ	46717	F-10523-5	SHAFT,STRAIGHT	1
* 8	XBOZZ	46717	F10523-4	SLEEVE	1
9	PAOZZ	46717	B8073-1	LEVER ASSEMBLY,FORK	1
10	PAOZZ	70417	T1203-1	BEARING,WASHER,THRU	2
11	PAOZZ	46717	F10523	LEVER	1
12	PFOZZ	96906	MS27183-26	WASHER,FLAT	2
13	PFOZZ	97403	13212E4049	KNOB CONTROL LEVER	3
* 14	XBOZZ	46717	B8072-1	LEVER,MANUAL CONTRO FORK TILT	1
15	PFOZZ	46717	F-10876	LEVER,MANUAL CONTRO CONTROL FORK REACH	1
16	PFOZZ	96906	MS16562-65	PIN,SPRING LEVER TO SHAFT	1
17	PAOZZ	13841	F10854	LEVER,ASSEMBLY ROD	1
18	PFOZZ	96906	MS20392-7C33	PIN,STRAIGHT,HEADED CONTROL ROD	3

END OF FIGURE

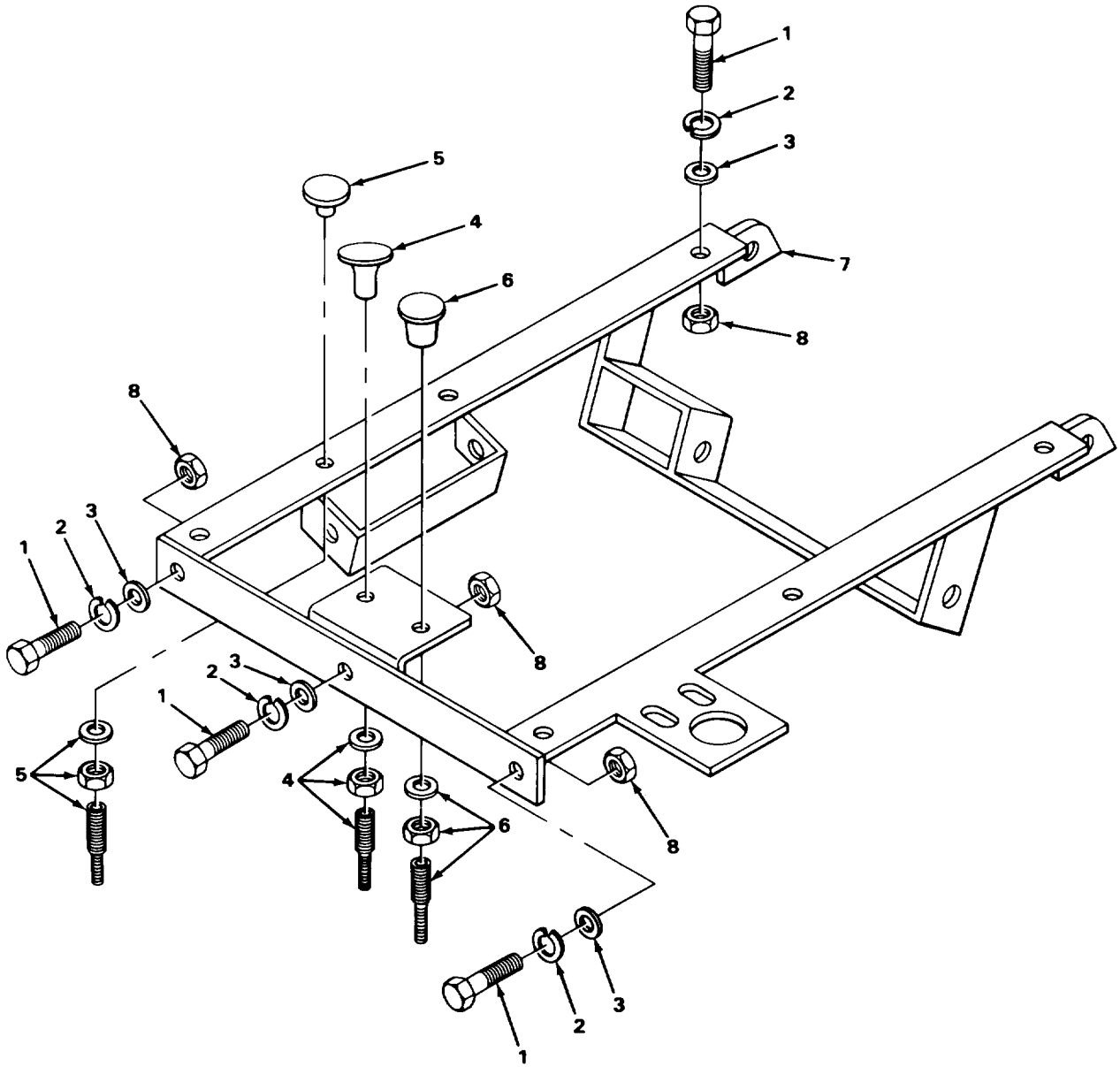

TA505963

FIGURE 108. FORK TILT CONTROLS FRAME.

(1) ITEM NO	(2) SMR CODE	(3) CAGEC	(4) PART NUMBER	(5) DESCRIPTION AND USABLE ON CODES (UOC)	(6) QTY
				GROUP 2403 HYDRAULIC CONTROLS AND/OR MANUAL CONTROLS	
				FIG. 108 FORK TILT CONTROLS FRAME	
1	PAOZZ	96906	MS90725-109	SCREW,CAP,HEXAGON H FRAME MOUNTING	4
2	PFOZZ	96906	MS35338-48	WASHER,LOCK FRAME MTG	4
3	PFOZZ	96906	MS27183-17	WASHER,FLAT FRAME MTG	4
4	PAOZZ	46717	L1-6991	CONTROL ASSEMBLY,PU SHUTOFF	1
5	PAOZZ	55683	568-L6991	CONTROL ASSEMBLY,PU MANUAL SHUTOFF	1
6	PAOZZ	70436	64-032-42IN	CONTROL ASSEMBLY,PU STARTING AID	1
* 7	XBOZZ	46717	A3575	FRAME,CONTROL CONSOLE	1
8	PFOZZ	21439	01857-007	NUT,PLAIN,HEXAGON FRAME MTG	4

END OF FIGURE

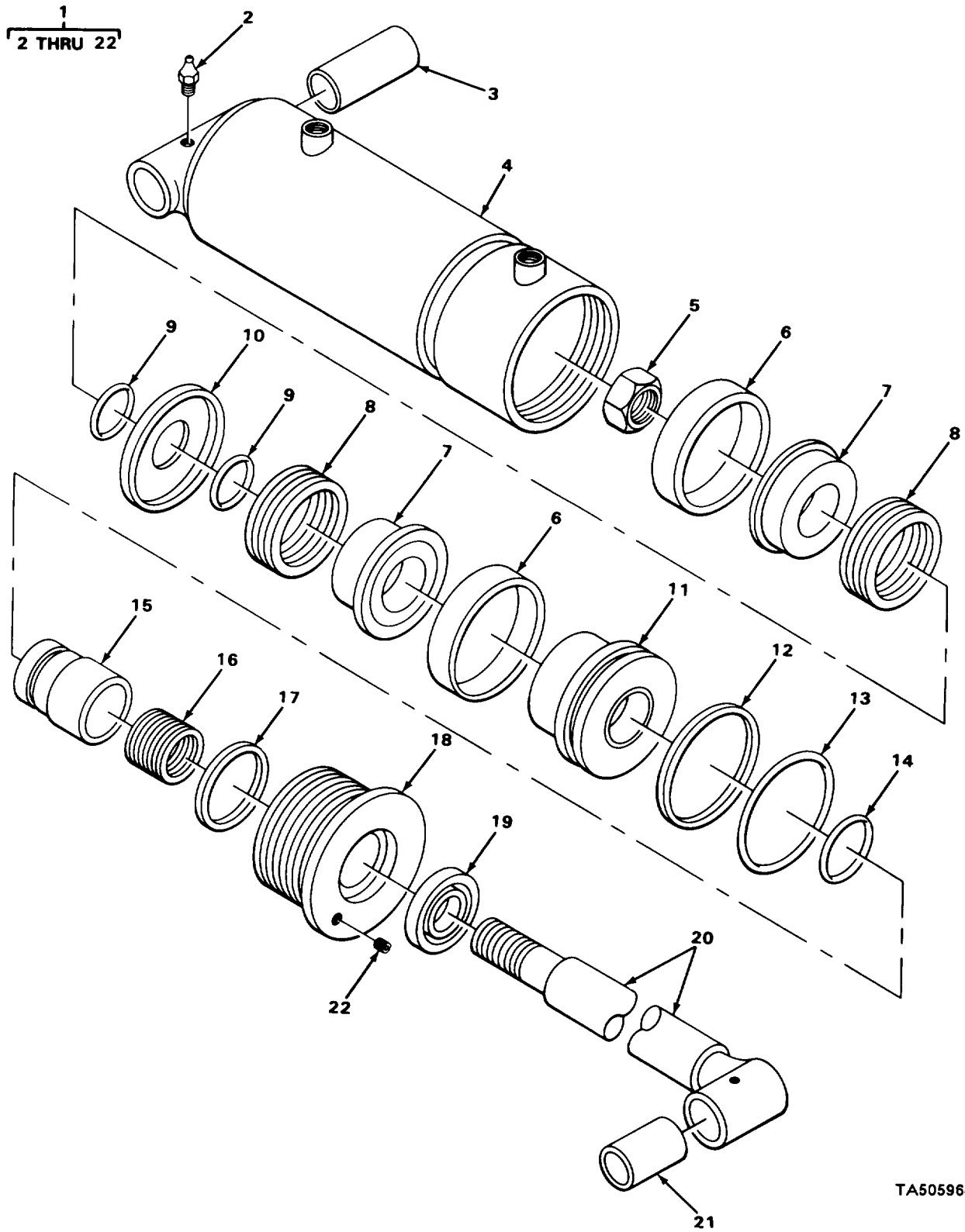

TA505964

FIGURE 109. TILT CYLINDER (MODEL RTL10).



## SECTION II

TM10-3930-243-20P

(1) ITEM NO	(2) SMR CODE	(3) CAGEC	(4) PART NUMBER	(5) DESCRIPTION AND USABLE ON CODES (UOC)	(6) QTY
				GROUP 2404 TILT CYLINDERS AND TILT CRANK	
				FIG. 109 TILT CYLINDER (MODEL RTL10)	
1	PAOFF	02614	4C62137A	CYLINDER ASSEMBLY,A TILT UOC:CHA,U75	1
2	PAOZZ	02614	2C7400	FITTING,LUBRICATION TILT CYLINDER UOC:CHA,U75	1
				END OF FIGURE	

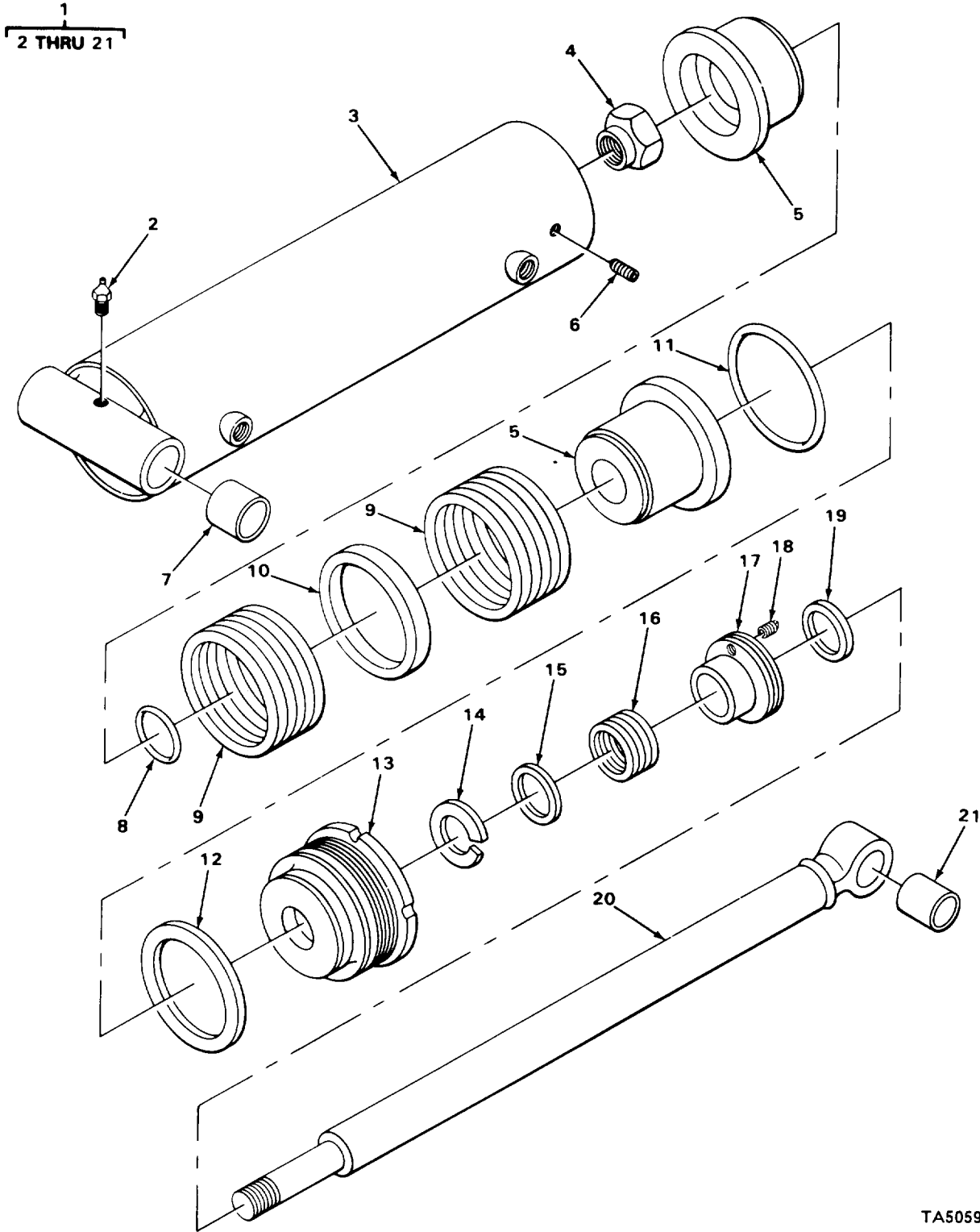

FIGURE 110. TILT CYLINDER (MODEL RTL10-1).

SECTION II                      TM10-3930-243-20P      C01

(1) ITEM NO	(2) SMR CODE	(3) CAGEC	(4) PART NUMBER	(5) DESCRIPTION AND USABLE ON CODES (UOC)	(6) QTY
-------------------	--------------------	--------------	-----------------------	--	------------

GROUP 2404 TILT CYLINDERS AND TILT  
CRANK

FIG. 110 TILT CYLINDER  
(MODEL RTL10-1)

* 1	PAOFH	46717	F10804	CYLINDER TILT HYDRA UOC:CHB,U76	1
2	PFOZZ	96906	MS15003-1	FITTING,LUBRICATION UOC:CHB,U76	1

END OF FIGURE

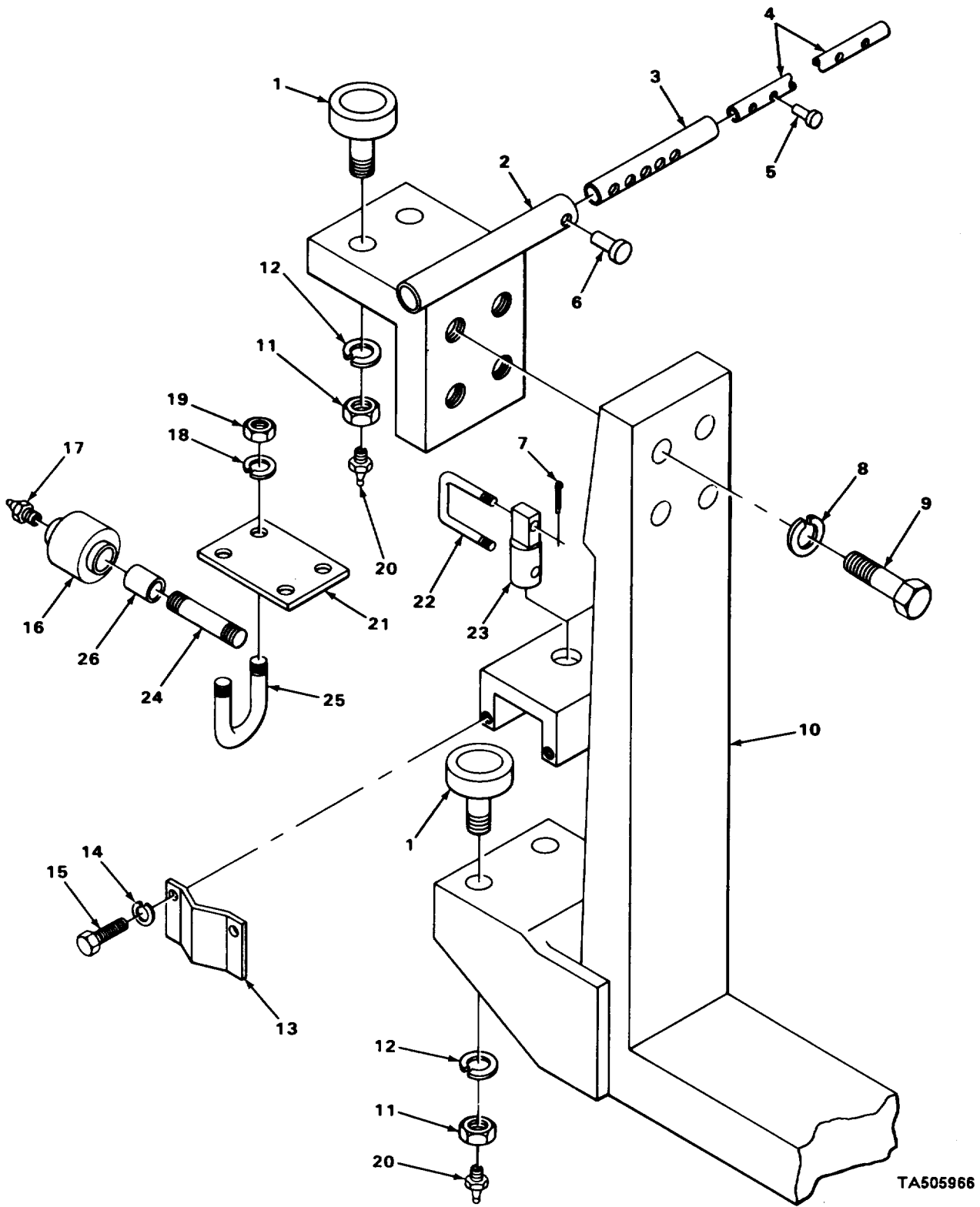

TA505966

FIGURE 111. FORKS.

(1) ITEM NO	(2) SMR CODE	(3) CAGEC	(4) PART NUMBER	(5) DESCRIPTION AND USABLE ON CODES (UOC)  GROUP 2405 MAST COLUMN  FIG. 111 FORKS	(6) QTY
1	PAOZZ	92563	CF3 1-2S	CAM FOLLOWER, NEEDLE	8
2	PFOZZ	46717	B8014	BRACKET FORK MTG RIGHT	1
2	PFOZZ	46717	B8015	BRACKET FORK MTG LEFT	1
3	PFOZZ	46717	F10412	SLEEVE, FORK STABILIZER	2
4	PFOZZ	46717	B8016	SHAFT, STRAIGHT STABILIZER	1
5	PAOZZ	46717	F10413	PIN, TOGGLE, HEADED	2
6	PFOZZ	46717	F10411	PIN, TOGGLE, HEADED	2
7	PFOZZ	96152	A82-1	PIN, COTTER ROD	2
8	PFOZZ	96906	MS35340-51	WASHER, LOCK BRACKET TO FORK	8
9	PFOZZ	96906	MS90728-188	SCREW, CAP, HEXAGON H FORK TO BRACKET	8
* 10	XBOZZ	16662	18A3509	FORK, LIFT TRUCK	2
11	XBOZZ	96906	MS51968-39	NUT, PLAIN, HEXAGON CAM MTG	8
12	PFOZZ	96906	MS35338-56	WASHER, LOCK CAM MTG	8
13	PFOZZ	46717	F10416	SCRAPER, ROLLER	4
14	PFOZZ	96906	MS35338-43	WASHER, LOCK SCRAPER MTG PART OF KIT P/N 13220E8000	8
15	PFOZZ	96906	MS35214-56	SCREW, MACHINE SCRAPER MTG	8
16	PFOZZ	46717	F10419	ROLLER, TRACTOR	4
17	PFOZZ	96906	MS15001-1	FITTING, LUBRICATION ROLLERS	4
18	PFOZZ	16764	1914655	WASHER, LOCK U BOLT	16
19	PFOZZ	96906	MS51967-2	NUT, PLAIN, HEXAGON U BOLT	16
20	PFOZZ	77873	CL-5452	FITTING, LUBRICATION CAM	8
21	PFOZZ	46717	F10425	PLATE, MENDING ROLLER MTG	4
22	PAOZZ	46717	F10417	ROD	2
23	PAOZZ	46717	F10418	PIN, SHIFTER	2
24	PFOZZ	46717	F10423	SHAFT, STRAIGHT	4
25	PFOZZ	46717	10424	BOLT, U ROLLER MTG	8
26	PAOZZ	96906	MS17795-141	BEARING, SLEEVE	8

END OF FIGURE

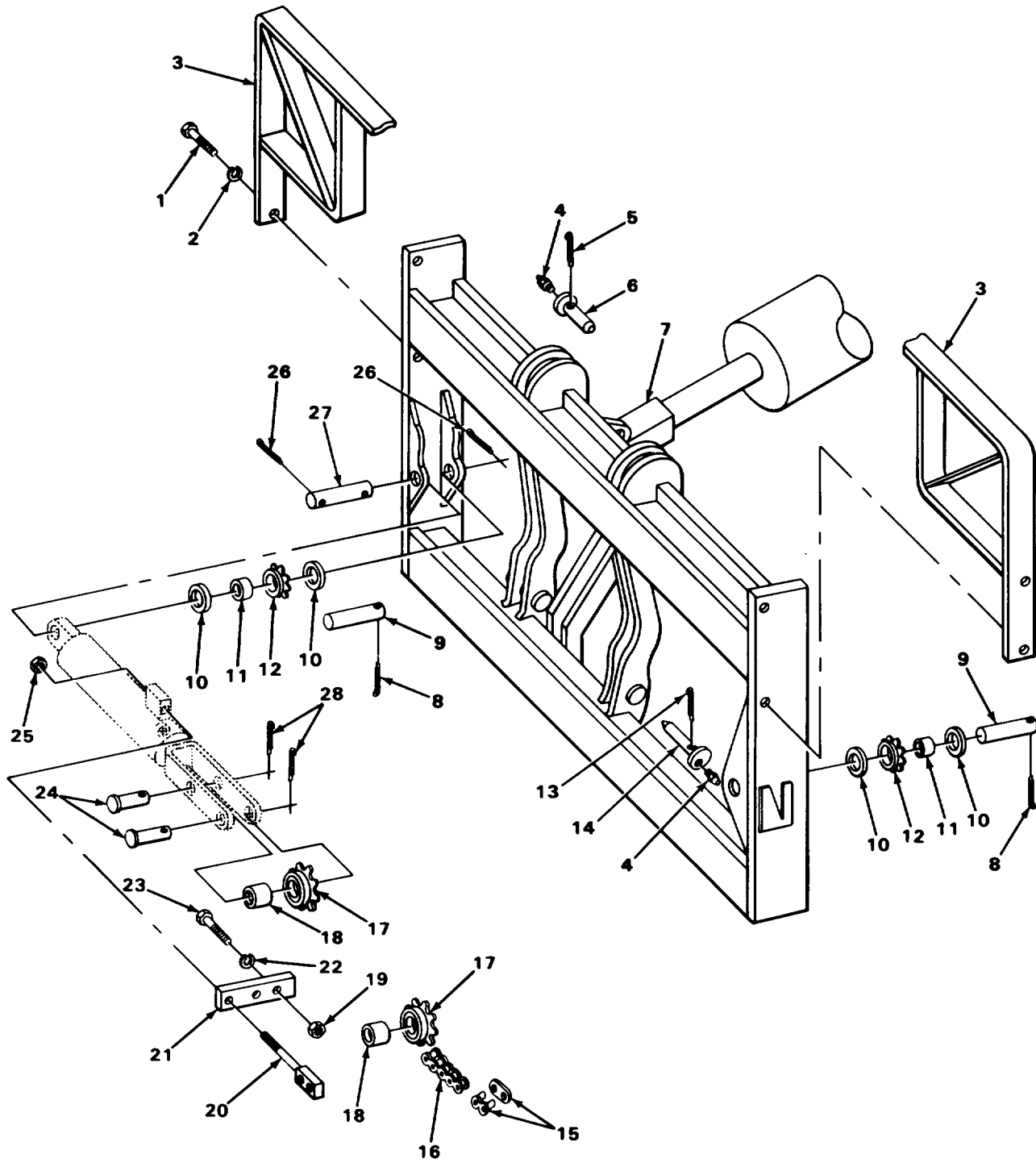

TA505967

FIGURE 112. CARRIAGE FRAME.

(1) ITEM NO	(2) SMR CODE	(3) CAGEC	(4) PART NUMBER	(5) DESCRIPTION AND USABLE ON CODES (UOC)	(6) QTY
GROUP 2405 MAST COLUMN					
FIG. 112 CARRIAGE FRAME					
1	PFOZZ	96906	MS90725-162	SCREW,CAP,HEXAGON H	4
2	PFOZZ	12603	23E10	WASHER,LOCK FRAME BACK REST MTG	4
3	PFOZZ	46717	A3508	FRAME,CARRIAGE	2
4	PFOZZ	96906	MS15003-1	FITTING,LUBRICATION PIVOT PIN	3
5	PFOZZ	96906	MS24665-688	PIN,COTTER PIVOT PIN	1
6	PFOZZ	97403	13212E5391-3	PIN,STRAIGHT,HEADED CYLINDER TO FRAME	1
7	PFOOO	46717	OA3535	FRAME,CARRIAGE	1
8	PFOZZ	96906	MS24665-629	PIN,COTTER SPROCKET PIN RETAINING	2
9	PFOZZ	46717	F10427-1	PIN,STRAIGHT,HEADLE SPROCKET,LH AND RH	2
10	PFOZZ	96906	MS27183-30	WASHER,FLAT SPROCKET	4
11	PAOZZ	96906	MS17795-159	BEARING,SLEEVE SPROCKET,RIGHT AND LEFT	2
12	PAOZZ	46717	B8026	SPROCKET WHEEL RIGHT AND LEFT SIDE	2
13	PFOZZ	96906	MS24665-752	PIN,COTTER CARRIAGE PIVOT PIN	2
14	PFOZZ	46717	F10449	PIN CARRIAGE FRAME	2
15	PAOZZ	96906	MILSTD421-60-14C 2CLA	LINK,ROLLER CHAIN	2
16	MOOZZ	19207	2527363-164	CHAIN,ROLLER SIDE SHIFT CYLINDER MAKE FROM CHAIN P/N RC120	1
17	PFOZZ	46717	B8025	SPROCKET WHEEL SIDE CYLINDER	2
18	PAOZZ	96906	MS17795-178	BEARING,SLEEVE SPROCKET	2
19	PFOZZ	21439	01857-007	NUT,PLAIN,HEXAGON ANCHOR BRACKET MTG	2
*	XBOZZ	46717	B8018	ANCHOR ASSEMBLY CHAIN	1
21	PFOZZ	46717	F10426	BRACKET CHAIN ANCHOR MTG	1
22	PFOZZ	96906	MS35338-48	WASHER,LOCK ANCHOR BRACKET MTG	2
23	PFOZZ	96906	MS90728-116	SCREW,CAP,HEXAGON H ANCHOR BRACKET MTG	2
24	PFOZZ	46717	B8019-2	PIN ASSEMBLY,SPROCK	2
25	PFOZZ	96906	MS51922-57	NUT,SELF-LOCKING,HE ANCHOR ASSEMBLY	1
26	PAOZZ	72962	52-032-156-2000	PIN,SPRING SIDE SHIFT CYLINDER MTG.	2
27	PFOZZ	46717	B8017-1	PIN,STRAIGHT,HEADLE HEADLESS SIDE SHIFT CYLINDER MTG	1
28	PFOZZ	96906	MS24665-753	PIN,COTTER SIDE CYLINDER SPROCKET RETAINING	2

END OF FIGURE

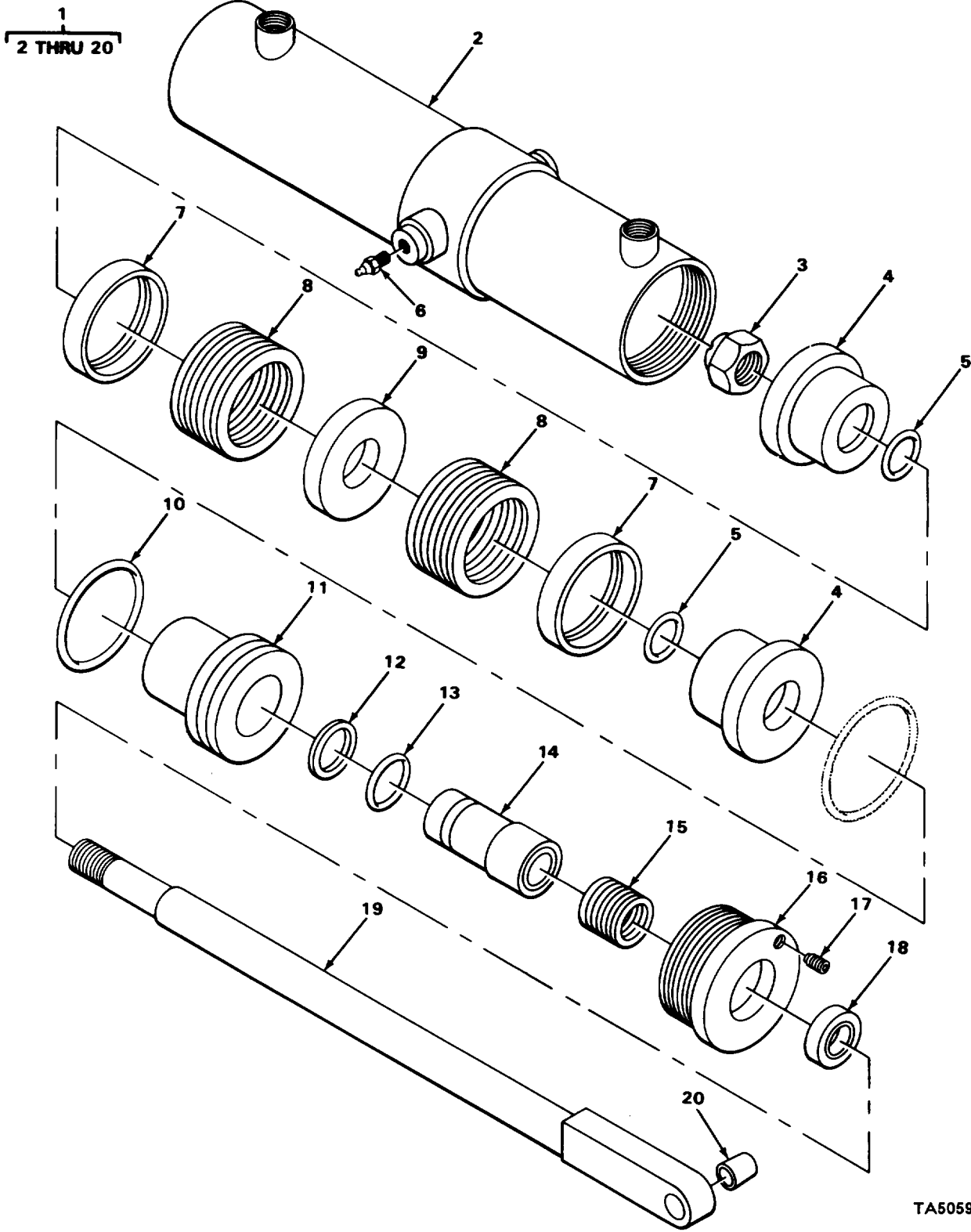

TA505968

FIGURE 113. LIFT CYLINDER (MODEL RTL10).



SECTION II                      TM10-3930-243-20P

(1) ITEM NO	(2) SMR CODE	(3) CAGEC	(4) PART NUMBER	(5) DESCRIPTION AND USABLE ON CODES (UOC)	(6) QTY
				GROUP 2405 MAST COLUMN	
				FIG. 113 LIFT CYLINDER (MODEL RTL10)	
6	PAOZZ	02614	2C7400	FITTING,LUBRICATION CYLINDER UOC:CHA,U75	2
				END OF FIGURE	

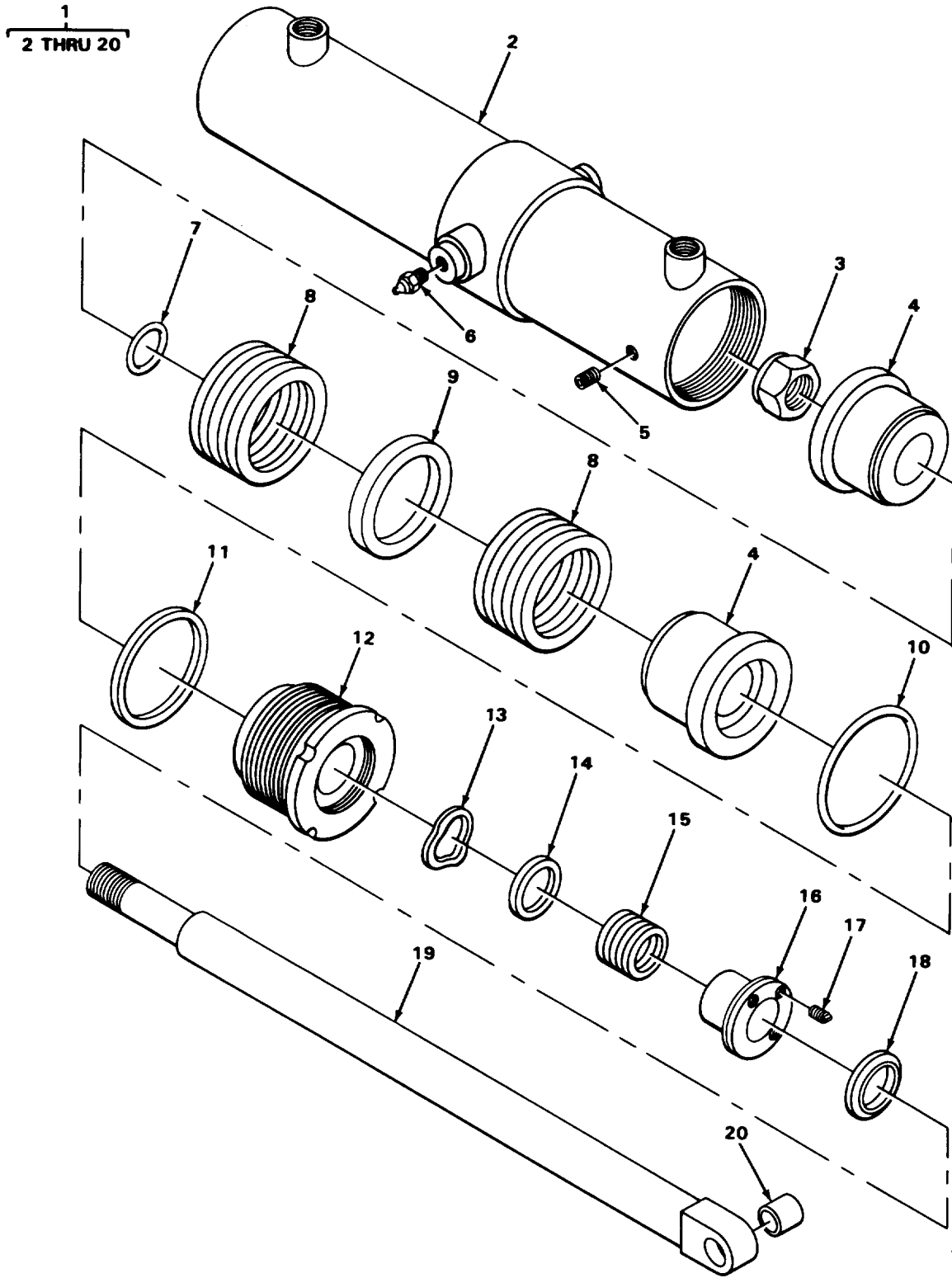
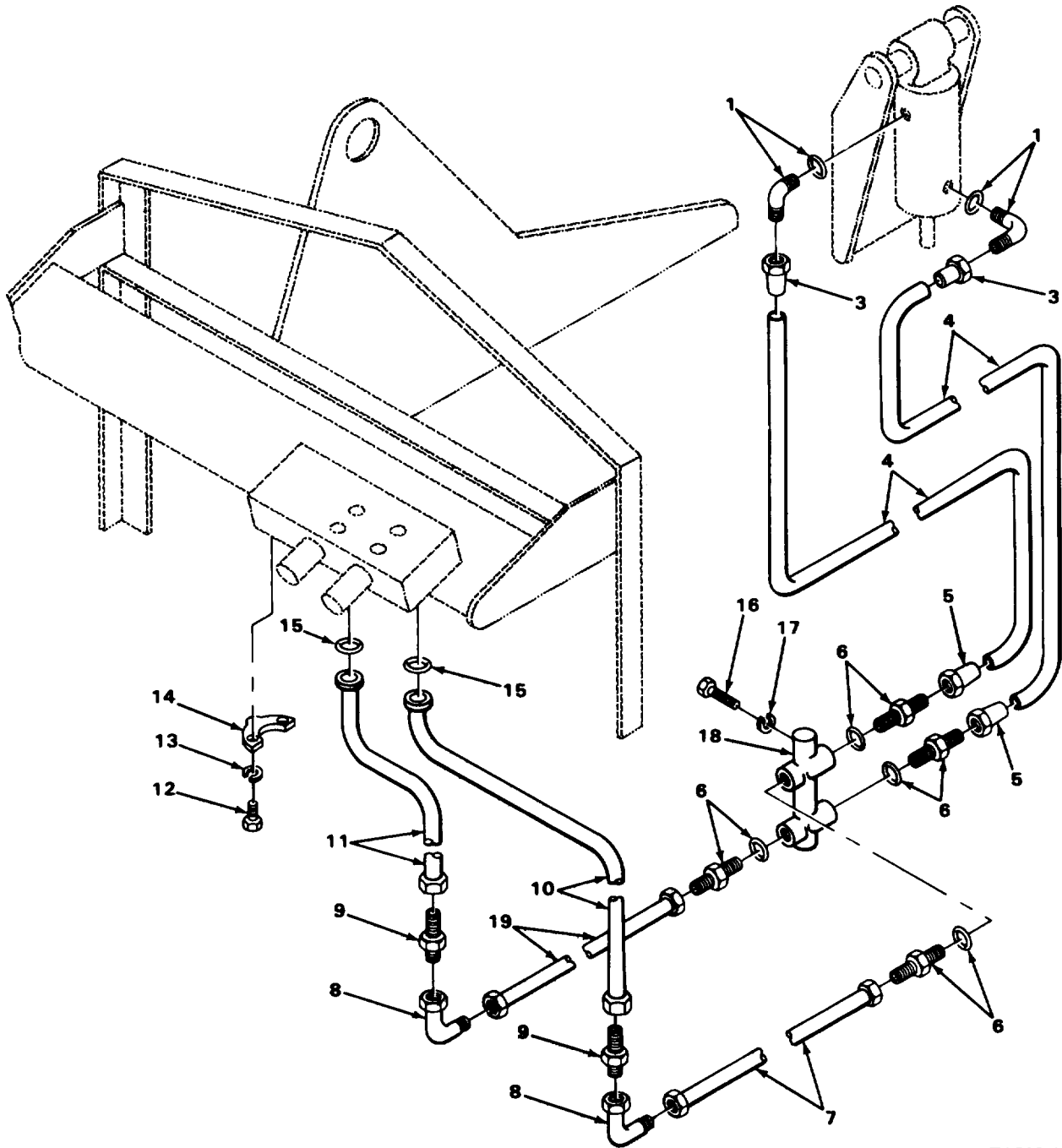

FIGURE 114. LIFT CYLINDER (MODEL RTL10-1).

SECTION II                      TM10-3930-243-20P

(1) ITEM NO	(2) SMR CODE	(3) CAGEC	(4) PART NUMBER	(5) DESCRIPTION AND USABLE ON CODES (UOC)	(6) QTY
				GROUP 2405 MAST COLUMN	
				FIG. 114 LIFT CYLINDER (MODEL RTL10-1)	
6	PFOZZ	96906	MS15003-1	FITTING, LUBRICATION UOC: CHB, U76	1
				END OF FIGURE	

2  
3 THRU 5



TA505970

FIGURE 115. OSCILLATING CYLINDER LINES AND FITTING.

## SECTION II

TM10-3930-243-20P

C01

(1) ITEM NO	(2) SMR CODE	(3) CAGEC	(4) PART NUMBER	(5) DESCRIPTION AND USABLE ON CODES (UOC)	(6) QTY
GROUP 2406 STRAINERS, FILTERS, LINES AND FITTINGS, ETC.					
FIG. 115 OSCILLATING CYLINDER LINES AND FITTINGS					
* 1	XBOZZ	46717	L6959-1	ELBOW, CYLINDER	2
* 2	PFOZZ	46717	F10553	HOSE, NONMETALLIC	2
3	PAOZZ	98441	320-8-8S	ADAPTER, STRAIGHT, TU	1
4	MOOZZ	19207	9304515-15	HOSE, NONMETALLIC MAKE FROM HOSE P/ N 2766-8	1
* 5	XBOZZ	70434	8C8TNR45	CONNECTOR, HYDRAULIC	1
6	PAOZZ	98441	1040-8-8S	ADAPTER, STRAIGHT, TU HOSE TO VALVE	4
7	PFOZZ	63906	S2553	TUBE ASSEMBLY, METAL	1
8	PAOZZ	63906	8JMA8JUFS	ELBOW, TUBE	2
9	PAOZZ	96906	MS24399-20	REDUCER, TUBE	2
* 10	XBOZZ	46717	L6893	TUBE ASSEMBLY	1
* 11	XBOZZ	46717	L6892	TUBE ASSEMBLY	1
12	PFOZZ	96906	MS35291-061	SCREW, CAP, HEXAGON H FLANGE MTG	8
13	PFOZZ	96906	MS35338-8	WASHER, LOCK FLANGE MTG	8
14	PAOZZ	81349	M52525/16-16	UOC: CHA, CHB FLANGE, PIPE TUBE TO VALVE	4
15	PAOZZ	63906	M345-24	PACKING, PREFORMED FLANGE	2
16	PAOZZ	96906	MS90725-14	SCREW, CAP, HEXAGON, H CHECK VALVE MOUNTING	1
17	PFOZZ	96906	MS35338-44	WASHER, LOCK CHECK VALVE MTG	3
18	PAOZZ	97403	13212E3809-2	VALVE, CHECK	1
* 19	XBOZZ	46717	L6906	TUBE ASSEMBLY	1

END OF FIGURE

11  
12 AND 13

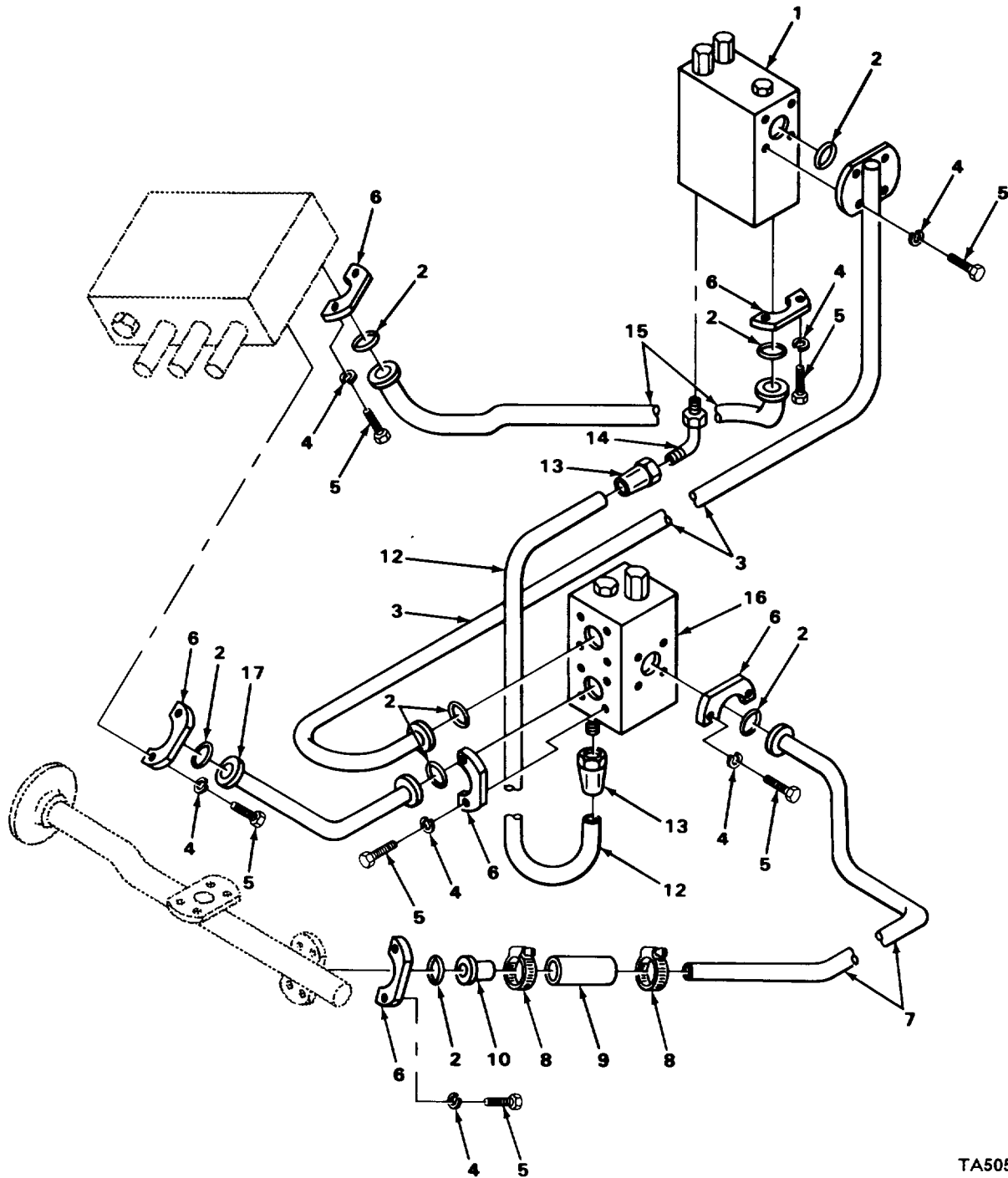

TA505971

FIGURE 116. TILT AND SLAVE CYLINDER LINES AND FITTINGS.

## SECTION II

TM10-3930-243-20P

C01

(1) ITEM NO	(2) SMR CODE	(3) CAGEC	(4) PART NUMBER	(5) DESCRIPTION AND USABLE ON CODES (UOC)	(6) QTY
GROUP 2406 STRAINERS, FILTERS, LINES AND FITTINGS, ETC.					
FIG. 116 TILT AND SLAVE CYLINDER LINES AND FITTINGS					
1	PAOOO	8Z296	Y206-006	VALVE,DUAL RELIEF SLAVE CYLINDER	1
2	PAOZZ	63906	M345-24	PACKING,PREFORMED FLANGE	8
* 3	XBOZZ	46717	L6977	TUBE ASSEMBLY VALVE TO VALVE	1
4	PFOZZ	96906	MS35338-8	WASHER,LOCK FLANGE MTG	28
5	PFOZZ	96906	MS35291-061	SCREW,CAP,HEXAGON H FLANGE MTG	28
6	PAOZZ	81349	M52525/16-16	FLANGE,PIPE TUBE CONNECTION	12
* 7	XBOZZ	46717	L6927	TUBE ASSEMBLY	1
8	PFOZZ	46717	L3604-14	CLAMP,LOOP	2
9	MOOZZ	19207	9305389-4	HOSE,NONMETALLIC TUBE CONNECTING MAKE FROM HOSE P/N 2766-16	1
* 10	XBOZZ	70434	161FB	STEM,HOSE	1
11	PFOOO	46717	F10555	HOSE,NONMETALLIC	1
12	MOOZZ	19207	9304513-23	HOSE,NONMETALLIC MAKE FROM HOSE P/N 40RA	1
* 13	XBOZZ	79470	02504A606	ADAPTER,STRAIGHT,TU	2
* 14	XBOZZ	70434	6BCAXC	ELBOW,TUBE TO BOSS VALVE TO HOSE	1
* 15	XBOZZ	46717	L6976	TUBE ASSEMBLY	1
16	PAOZZ	8Z296	68803-16F	VALVE ASSEMBLY,MANI	1
* 17	XBOZZ	46717	L6979	TUBE ASSEMBLY VALVE TO VALVE	1

END OF FIGURE

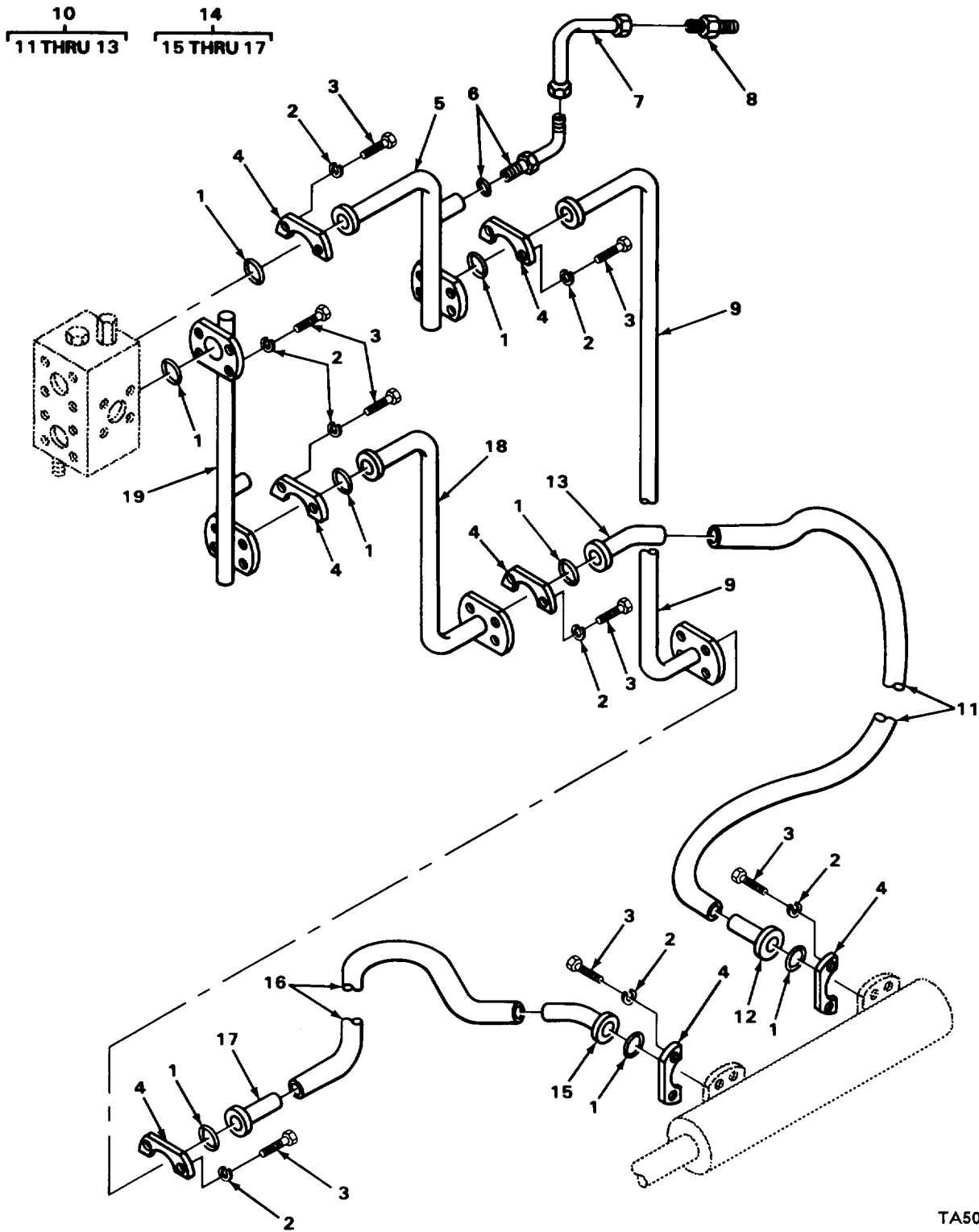

TA505972

FIGURE 117. TILT AND SLAVE PIPING.



(1) ITEM NO	(2) SMR CODE	(3) CAGEC	(4) PART NUMBER	(5) DESCRIPTION AND USABLE ON CODES (UOC)	(6) QTY
GROUP 2406 STRAINERS, FILTERS, LINES AND FITTINGS, ETC.					
FIG. 117 TILT AND SLAVE PIPING					
1	PAOZZ	63906	M345-24	PACKING, PREFORMED	8
2	PFOZZ	96906	MS35338-8	WASHER, LOCK	32
3	PFOZZ	96906	MS35291-061	SCREW, CAP, HEXAGON H	32
4	PAOZZ	81349	M52525/16-16	FLANGE, PIPE	14
* 5	XBOZZ	46717	L6980	TUBE ASSEMBLY	1
6	PFOZZ	96906	MS51527A12	ELBOW, TUBE TO BOSS	1
7	PFOZZ	63906	S2536	TUBE ASSEMBLY, METAL	1
8	PFOZZ	96906	MS51501A12	NIPPLE, TUBE TUBE CONNECTION	1
* 9	XBOZZ	46717	L6936	TUBE ASSEMBLY	1
10	PFOOO	46717	A3629-1	HOSE, NONMETALLIC	1
11	MOOZZ	19207	9839169-60	HOSE, NONMETALLIC MAKE FROM HOSE P/ N M52471/6-16	1
12	PAOZZ	81349	M52525/23-16-16	ADAPTER, STRAIGHT, FL	1
* 13	XBOZZ	70434	16FC360	ELBOW, SWIVEL FLANGE	1
14	PFOOO	46717	A3629	HOSE, NONMETALLIC	1
* 15	XBOZZ	70434	16FC360	ELBOW, SWIVEL FLANGE	1
16	MOOZZ	19207	9839169-32	HOSE, NONMETALLIC MAKE FROM HOSE P/ N M52471/6-16	1
17	PAOZZ	81349	M52525/23-16-16	ADAPTER, STRAIGHT, FL	1
* 18	XBOZZ	46717	L6897	TUBE ASSEMBLY	1
* 19	XBOZZ	46717	L6978	TUBE ASSEMBLY	1

END OF FIGURE

4  
5 THRU 7

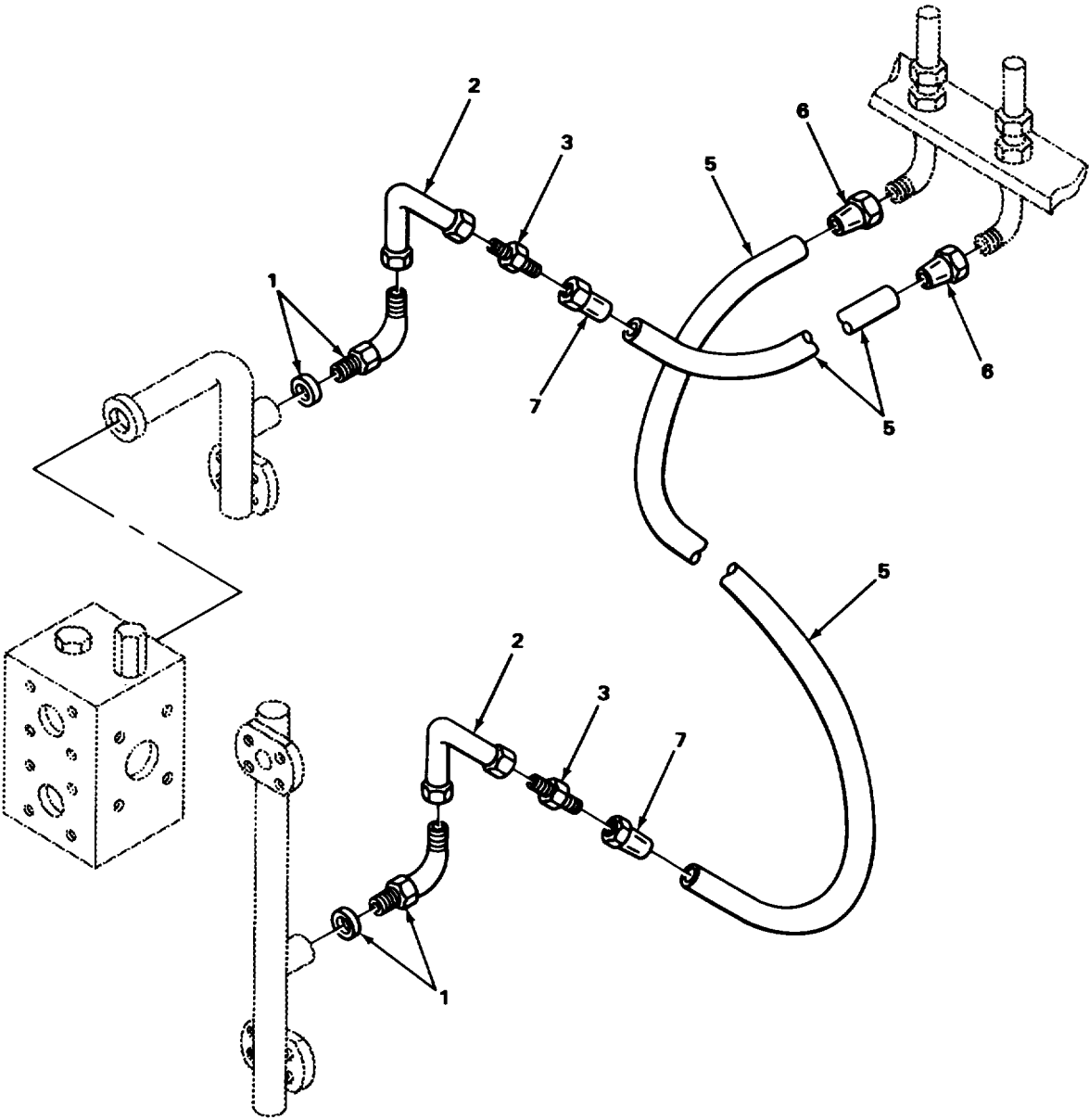

TA505973

FIGURE 118. SLAVE AND TILT CYLINDER PIPING.

(1) ITEM NO	(2) SMR CODE	(3) CAGEC	(4) PART NUMBER	(5) DESCRIPTION AND USABLE ON CODES (UOC)	(6) QTY
-------------------	--------------------	--------------	-----------------------	--	------------

GROUP 2406 STRAINERS, FILTERS, LINES  
AND FITTINGS, ETC.

FIG. 118 SLAVE AND TILT CYLINDER  
PIPING

1	PFOZZ	96906	MS51527A12	ELBOW,TUBE TO BOSS	2
2	PFOZZ	63906	S2536	TUBE ASSEMBLY,METAL	2
3	PFOZZ	96906	MS51501A12	NIPPLE,TUBE	2
* 4	PFOZZ	46717	F10557	HOSE, NONMETALLIC	2
5	MOOZZ	19207	6399899-29	HOSE, NONMETALLIC MAKE FROM HOSE P/ N 5F6914	1
6	PAOZZ	81349	M52525/1-12-12	ADAPTER, STRAIGHT, TU	1
7	PAOZZ	81349	M52525/2-12-12	ELBOW, TUBE TO HOSE	1

END OF FIGURE

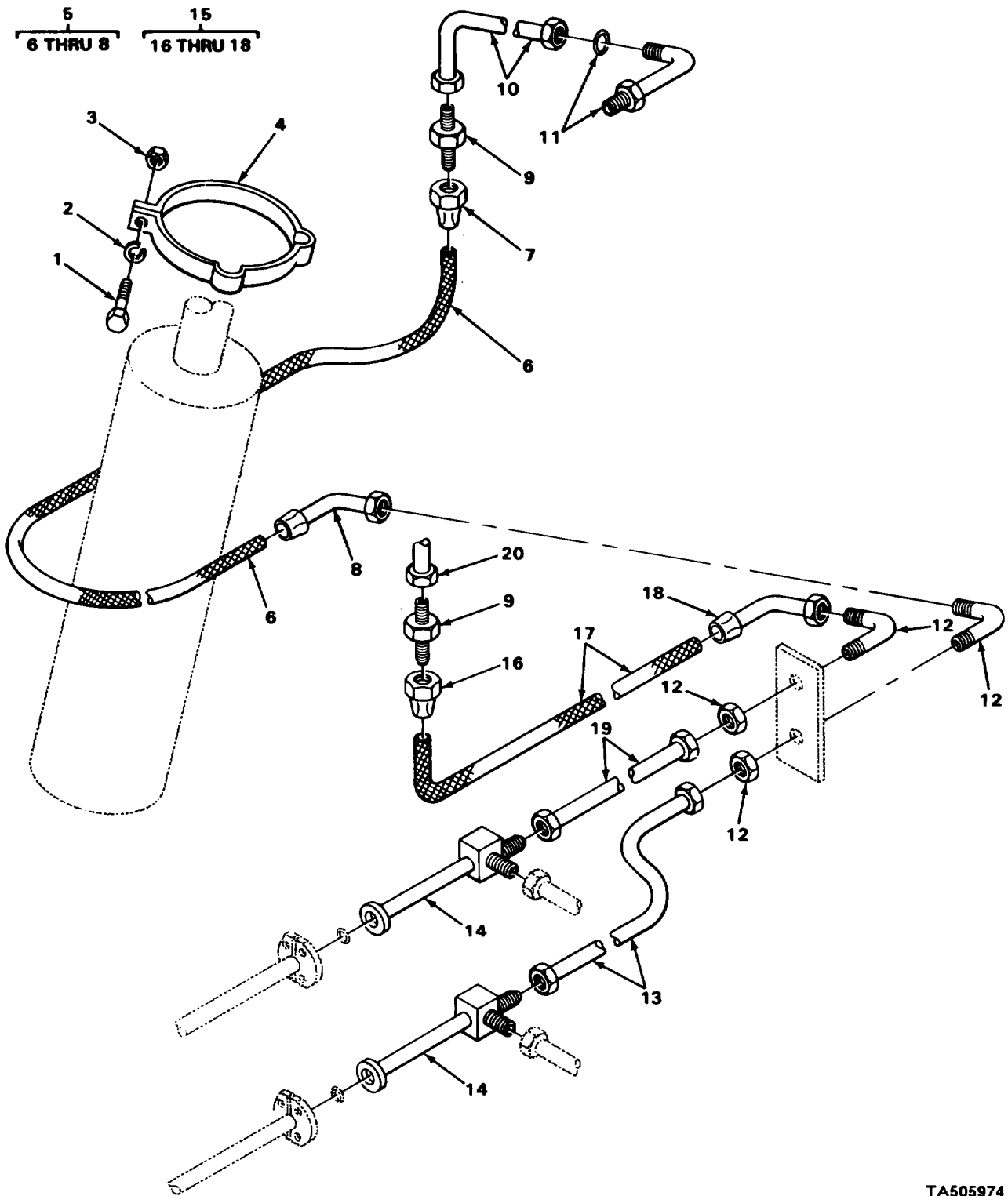

FIGURE 119. LIFT CYLINDER LINES AND FITTINGS.

TA505974

## SECTION II

TM10-3930-243-20P

C01

(1) ITEM NO	(2) SMR CODE	(3) CAGEC	(4) PART NUMBER	(5) DESCRIPTION AND USABLE ON CODES (UOC)	(6) QTY
GROUP 2406 STRAINERS, FILTERS, LINES AND FITTINGS, ETC.					
FIG. 119 LIFT CYLINDER LINES AND FITTINGS					
1	PFOZZ	96906	MS90728-32	BOLT,MACHINE HEAD CLAMP	2
2	PFOZZ	96906	MS35338-45	WASHER,LOCK CLAMP MTG	2
3	PFOZZ	96906	MS51967-5	NUT,PLAIN,HEXAGON CLAMP	2
* 4	XBOZZ	46717	L6975	CLAMP,LIFT CYLINDER	2
* 5	PFOZZ	46717	F10557-2	HOSE,NONMETALLIC	2
6	MOOZZ	19207	6399899-23	HOSE,RUBBER MAKE FROM HOSE P/N 5F6914	1
* 7	XBOZZ	70434	12C12FJSR	FITTING,HOSE	1
8	PAOZZ	81349	M52525/2-12-12	ELBOW,TUBE TO HOSE	1
9	PFOZZ	96906	MS51501A12	NIPPLE,TUBE	4
* 10	XBOZZ	46717	L6920	TUBE ASSEMBLY,METAL	1
11	PAOZZ	63906	12BCAC	ELBOW,TUBE TO BOSS	2
* 12	XBOZZ	01276	2043-12-12	ELBOW LIFT CYLINDER HOSE	4
* 13	XBOZZ	46717	L6924	TUBE ASSEMBLY	1
14	PFOZZ	46717	L6888	TEE,FLANGE TO TUBE	2
* 15	PFOZZ	46717	F10543-3	HOSE,NONMETALLIC	1
* 16	XBOZZ	70434	12C12FJSR	FITTING,HOSE	1
17	MOOZZ	19207	6399899-24	HOSE,RUBBER MAKE FROM HOSE P/N 5F6914	1
18	PAOZZ	01276	190264-12S	ELBOW,TUBE TO HOSE	1
* 19	XBOZZ	46717	L6932	TUBE ASSEMBLY	1
* 20	XBOZZ	46717	L6913-1	TUBE ASSEMBLY	1

END OF FIGURE

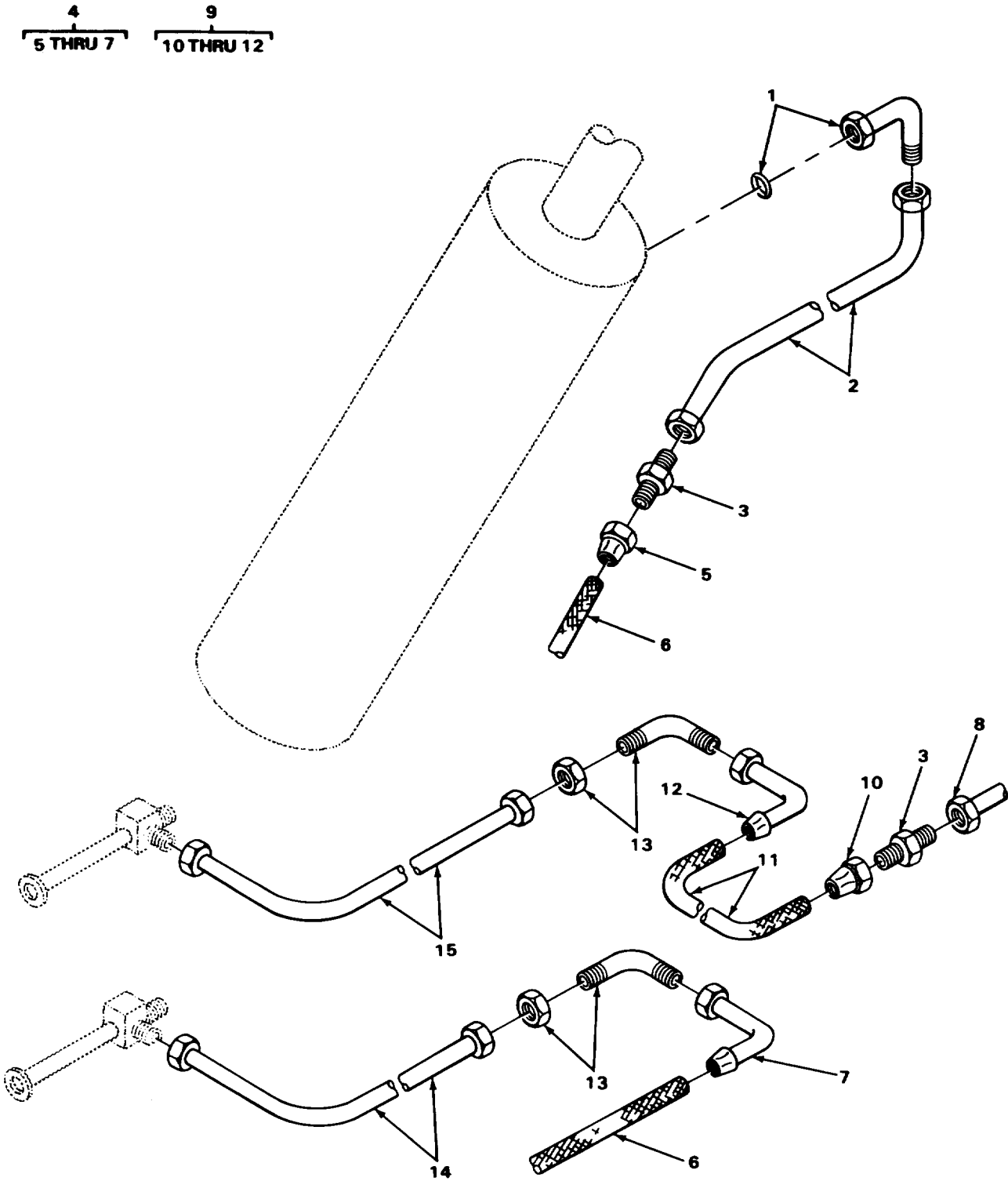

TA505975

FIGURE 120. LIFT CYLINDER PIPING.

(1) ITEM NO	(2) SMR CODE	(3) CAGEC	(4) PART NUMBER	(5) DESCRIPTION AND USABLE ON CODES (UOC)	(6) QTY
				GROUP 2406 STRAINERS, FILTERS, LINES AND FITTINGS, ETC.	
				FIG. 120 LIFT CYLINDER PIPING	
1	PAOZZ	63906	12BCAC	ELBOW,TUBE TO BOSS	1
2	PFOZZ	46717	L6920-1	TUBE	1
3	PFOZZ	96906	MS51501A12	NIPPLE,TUBE	1
* 4	PFOZZ	46717	F10557-2	HOSE,NONMETALLIC	1
5	XBOZZ	81349	MS2525/1-12-12	ADAPTER,STRAIGHT,TU	1
6	MOOZZ	19207	6399899-23	HOSE,RUBBER MAKE FROM HOSE P/N 5F6914	1
7	PAOZZ	81349	M52525/2-12-12	ELBOW,TUBE TO HOSE	1
* 8	XBOZZ	46717	L6913	TUBE ASSEMBLY	1
* 9	PFOZZ	46717	F10543-3	HOSE,NONMETALLIC	1
* 10	XBOZZ	70434	12C12FJSR	FITTING,HOSE	1
11	MOOZZ	19207	6399899-24	HOSE,RUBBER MAKE FROM HOSE P/N 5F6914	1
* 12	XBOZZ	70434	12C12NR90	ELBOW,TUBE TO BOSS	1
* 13	XBOZZ	01276	2043-12-12	ELBOW	2
* 14	XBOZZ	46717	L6914	TUBE ASSEMBLY	1
* 15	XBOZZ	46717	L6925	TUBE ASSEMBLY,METAL	1
				END OF FIGURE	

8  
9 AND 10

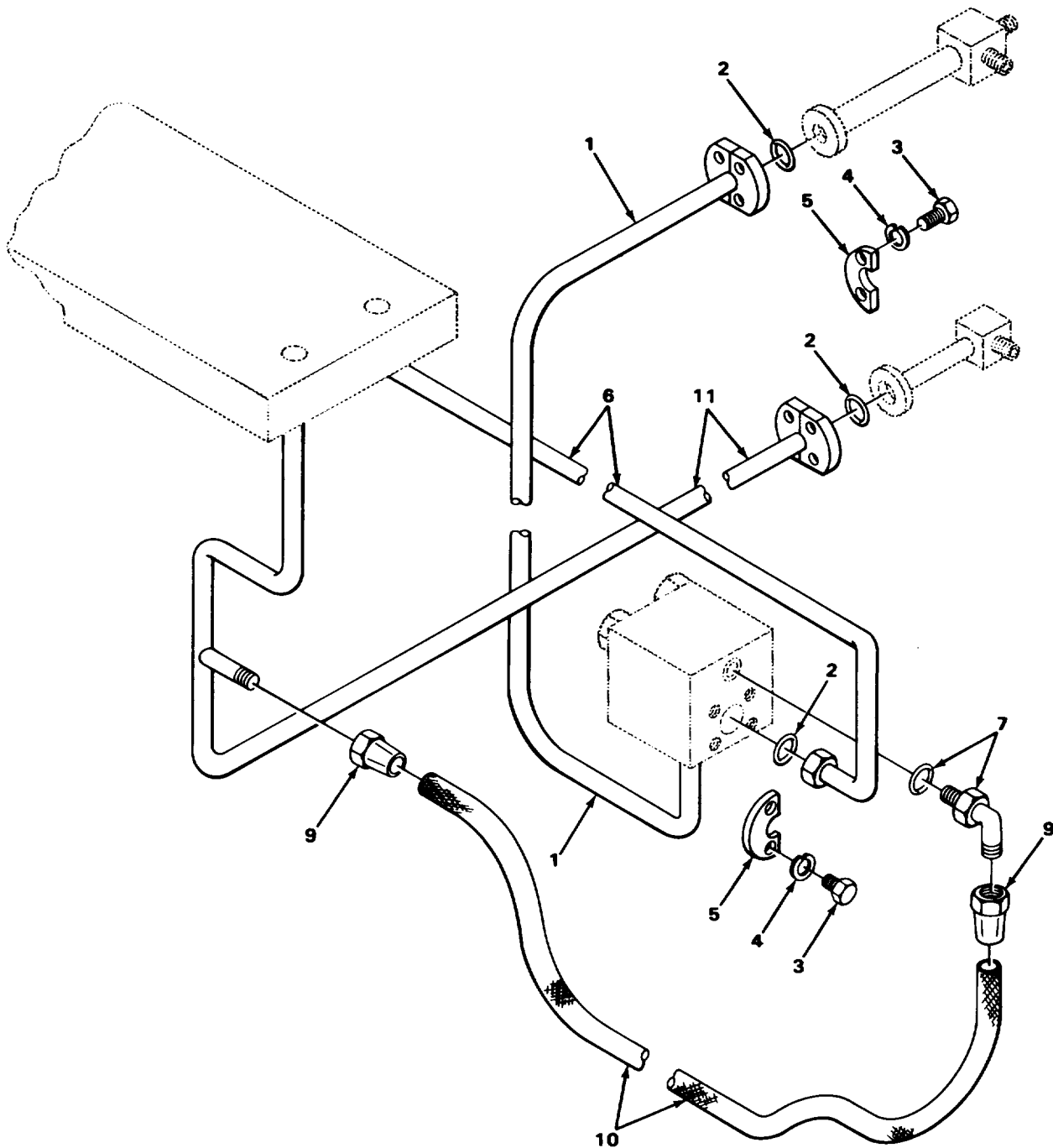

TA505976

FIGURE 121. LIFT CYLINDER LINES.



## SECTION II

TM10-3930-243-20P

C01

(1) ITEM NO	(2) SMR CODE	(3) CAGEC	(4) PART NUMBER	(5) DESCRIPTION AND USABLE ON CODES (UOC)  GROUP 2406 STRAINERS, FILTERS, LINES AND FITTINGS, ETC  FIG. 121 LIFT CYLINDER LINES	(6) QTY
* 1	XBOZZ	46717	L6919	TUBE ASSEMBLY	1
2	PAOZZ	63906	M345-24	PACKING, PREFORMED FLANGE	3
3	PFOZZ	96906	MS35291-061	SCRW, CAP, HEXAGON H FLANGE MTG	12
4	PFOZZ	96906	MS35338-8	WASHER, LOCK FLANGE MTG	12
5	PAOZZ	81349	M52525/16-16	FLANGE, PIPE	3
* 6	XBOZZ	46717	L6915	TUBE ASSEMBLY	1
7	PAOZZ	63906	12BCAC	ELBOW, TUBE TO BOSS	1
8	PFOOO	46717	F10555	HOSE, NONMETALLIC	1
* 9	XBOZZ	79470	02504A606	ADAPTER, STRAIGHT, TU	2
10	MOOZZZ	19207	9304513-23	HOSE, NONMETALLIC	1
* 11	XBOZZ	46717	L6926	TUBE ASSEMBLY	1

END OF FIGURE

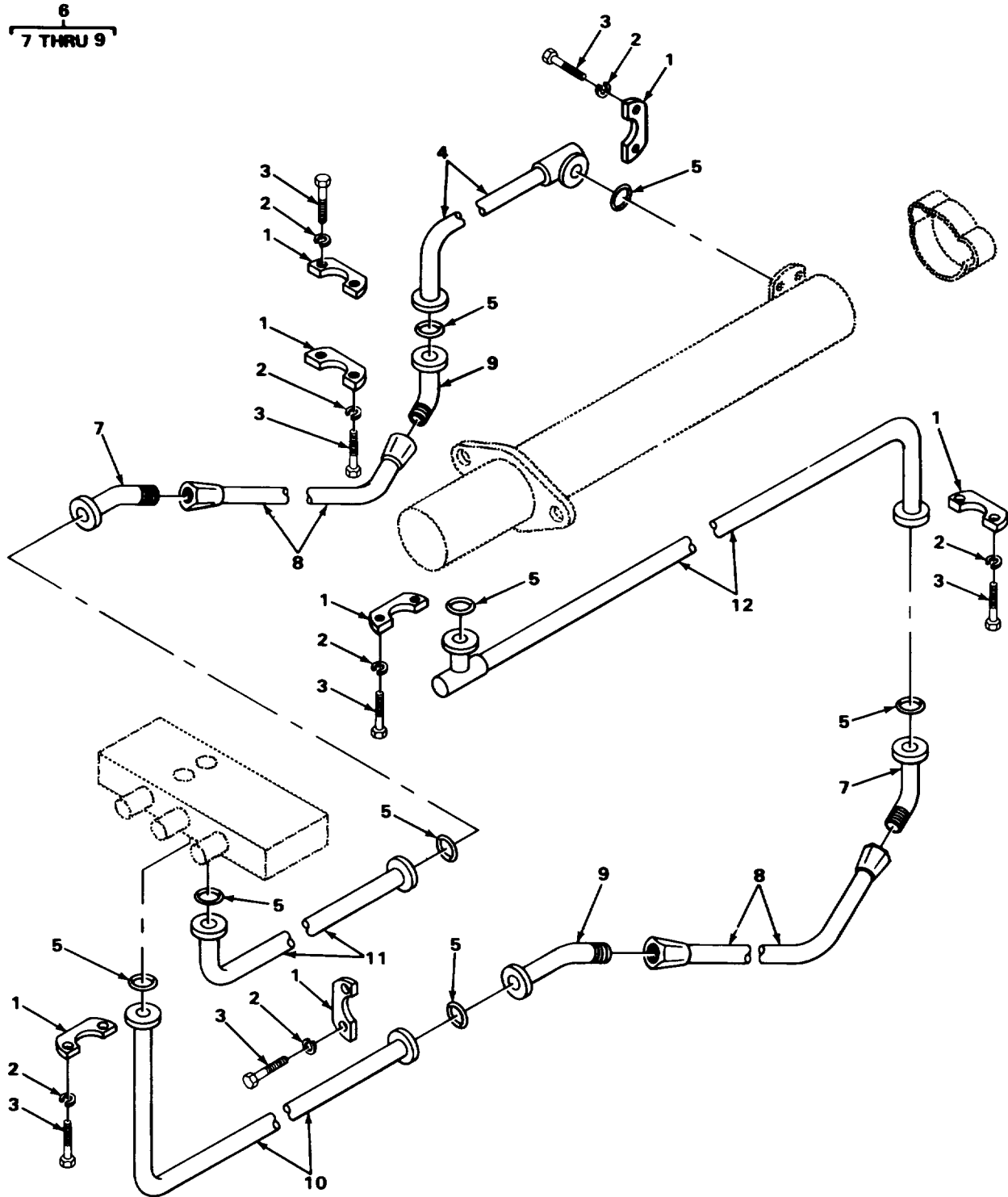

TA505977

FIGURE 122. EXTENSION CYLINDER LINES AND FITTINGS.

(1) ITEM NO	(2) SMR CODE	(3) CAGEC	(4) PART NUMBER	(5) DESCRIPTION AND USABLE ON CODES (UOC)	(6) QTY
				GROUP 2406 STRAINERS, FILTERS, LINES AND FITTINGS, ETC.	
				FIG. 122 EXTENSION CYLINDER LINES AND FITTINGS	
1	PAOZZ	81349	M52525/16-16	FLANGE, PIPE	12
2	PFOZZ	96906	MS35338-8	WASHER, LOCK FLANGE MTG	24
3	PFOZZ	96906	MS35291-061	SCREW, CAP, HEXAGON H FLANGE MTG	24
* 4	XBOZZ	46717	L6916	TUBE ASSEMBLY	1
5	PAOZZ	63906	M345-24	PACKING, PREFORMED SPLIT FLANGE	8
6	AOOOO	46717	A3628	HOSE ASSEMBLY	2
* 7	XBOZZ	70434	16FC360	ELBOW, SWIVEL FLANGE	1
8	MOOZZ	19207	9839169-34	HOSE, NONMETALLIC MAKE FROM HOSE P/ N M52471/6-16	1
9	PAOZZ	96906	MS39287-16C	ELBOW, FLANGE TO HOS	1
* 10	XBOZZ	46717	L6908	TUBE ASSEMBLY	1
* 11	XBOZZ	46717	L6909	TUBE ASSEMBLY 3 SPOOL VALVE	1
* 12	XBOZZ	46717	L6889	TUBE ASSEMBLY	1

END OF FIGURE

3  
4 THRU 6

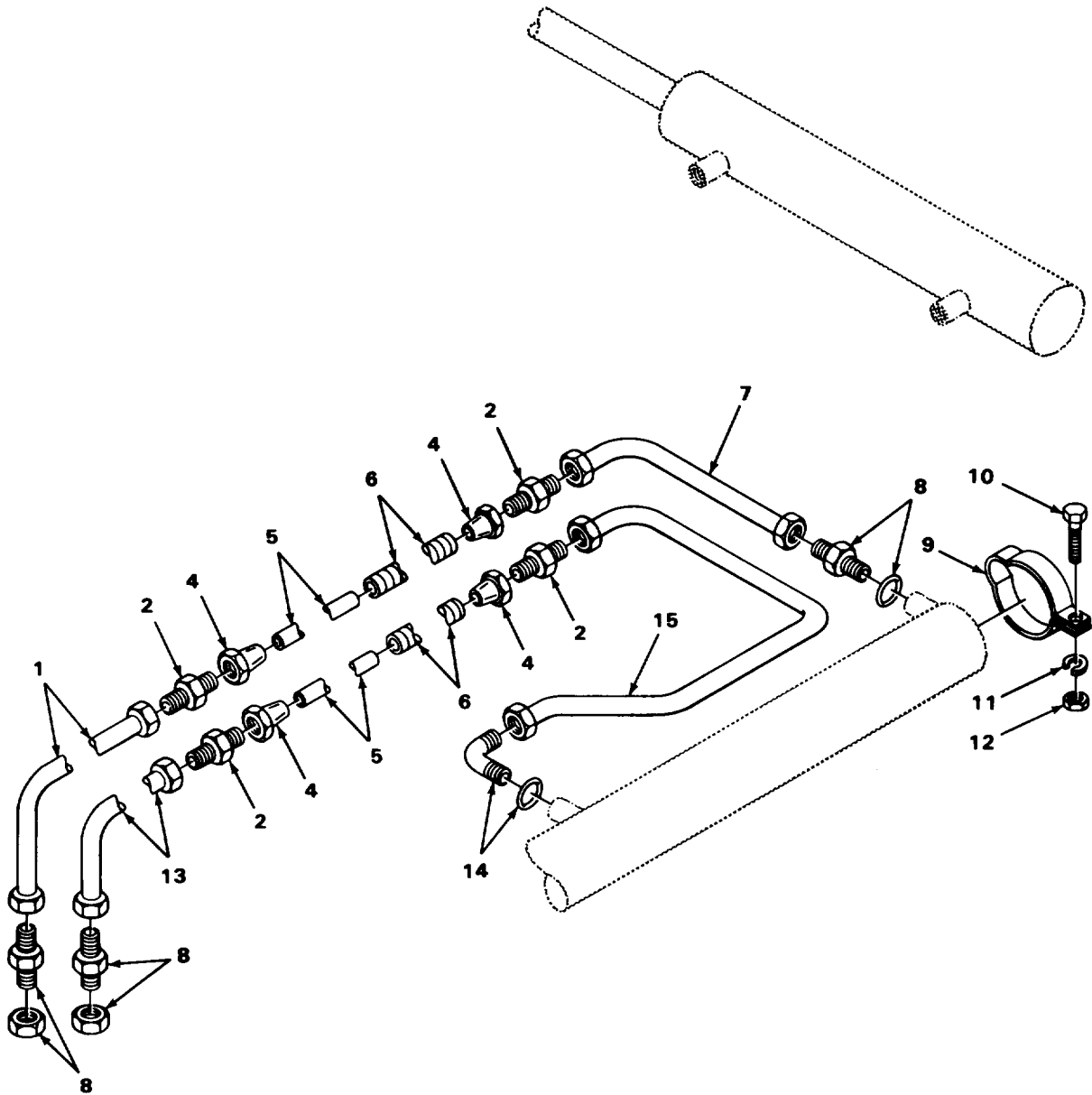

TA505978

FIGURE 123. SIDESHIFT AND TILT CYLINDER LINES AND FITTINGS.

## SECTION II

TM10-3930-243-20P

C0-1

(1) ITEM NO	(2) SMR CODE	(3) CAGEC	(4) PART NUMBER	(5) DESCRIPTION AND USABLE ON CODES (UOC)	(6) QTY
GROUP 2406 STRAINERS, FILTERS, LINES AND FITTINGS, ETC.					
FIG. 123 SIDESHIFT AND TILT CYLINDER LINES AND FITTINGS					
1	PFOZZ	46717	L6933-1	TUBE ASSEMBLY,METAL CONTROL VALVE TO TILT CYLINDER	1
2	PFOZZ	96906	MS51501A12	NIPPLE,TUPE CYLINDER LINES	4
* 3	PFOZZ	46717	F10550-2	HOSE,NONMETALLIC CYLINDER	2
* 4	XBOZZ	70434	12C12FJSR	FITTING,HOSE	2
5	MOOZZ	19207	6399899-61	HOSE ASSEMBLY MAKE FROM HOSE P/N 5F6914	2
6	PAOZZ	99879	900952-16	TUBING,NONMETALLIC	2
* 7	XBOZZ	46717	L6887	TUBE ASSEMBLY TILT CYLINDER	1
8	PFOZZ	96906	MS51525A12	ADAPTER,STRAIGHT,TU	3
* 9	XBOZZ	46717	L6971	CLAMP	1
10	PFOZZ	96906	MS90728-32	BOLT,MACHINE CLAMP MTG	1
11	PFOZZ	96906	MS35338-45	WASHER,LOCK CLAMP MTG	1
12	PFOZZ	96906	MS51967-5	NUT,PLAIN,HEXAGON CLAMP MTG	1
13	PFOZZ	46717	L6934-1	TUBE ASSEMBLY TILT CYLINDER TO CONTROL VALVE	1
14	PAOZZ	63906	12BCAC	ELBOW,TUBE TO BOSS TILT CYLINDER	1
* 15	XBOZZ	46717	L6898	TUBE ASSEMBLY TILT CYLINDER TO CONTROL VALVE	1

END OF FIGURE

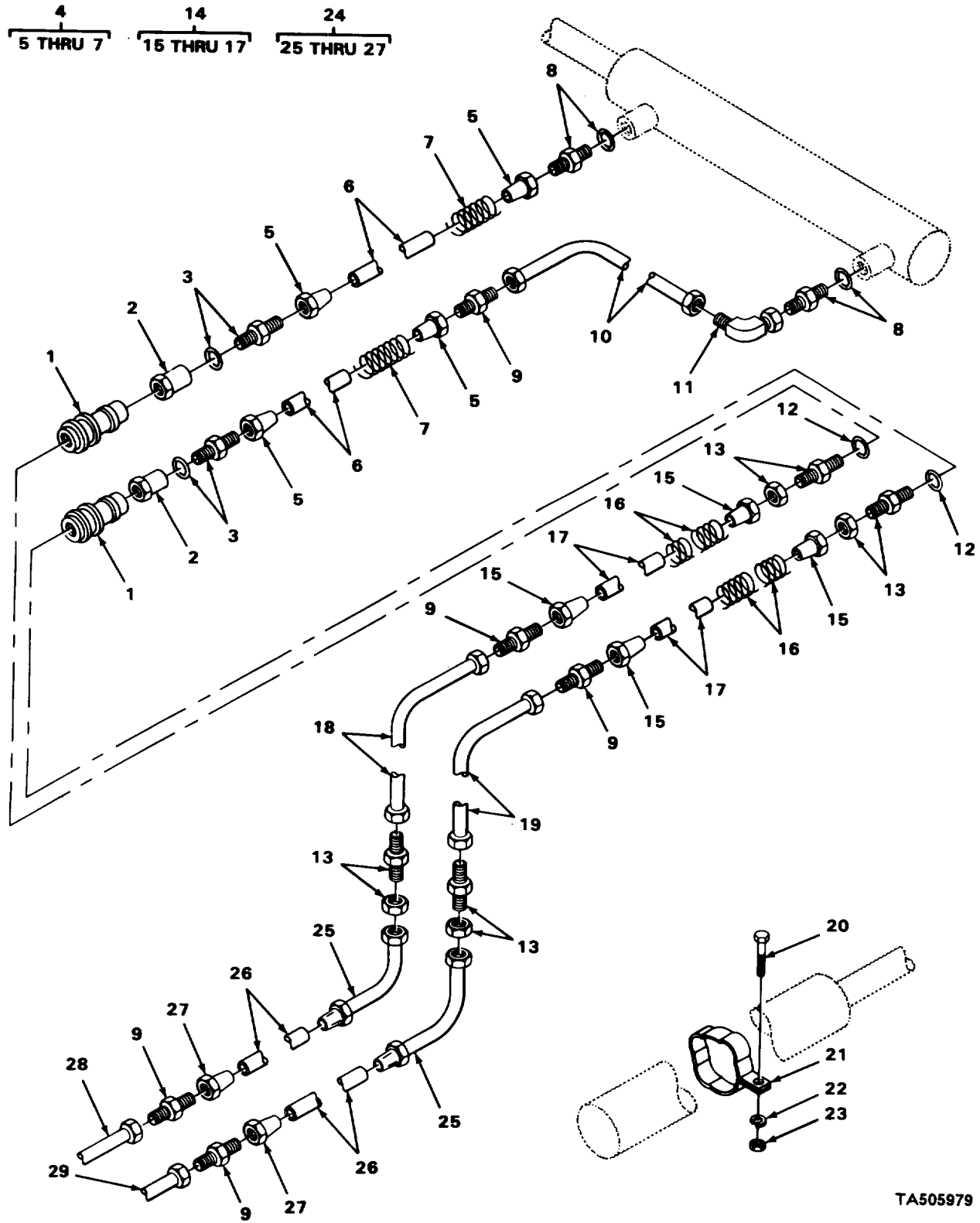

FIGURE 124. SIDESHIFT AND TILT CYLINDER PIPING.

(1) ITEM NO	(2) SMR CODE	(3) CAGEC	(4) PART NUMBER	(5) DESCRIPTION AND USABLE ON CODES (UOC)  GROUP 2406 STRAINERS, FILTERS, LINES AND FITTINGS, ETC.  FIG. 124 SIDESHIFT AND TILT CYLINDER PIPING	(6) QTY
1	PAOZZ	73061	6H12	COUPLING HALF, QUICK DISCONNECT	2
2	PAOZZ	46717	L6642-1	PLUG, QUICK DISCONNECT	2
3	PFOZZ	96906	MS51525A12	ADAPTER, STRAIGHT, TU	2
* 4	PFOZZ	46717	F10547-1	HOSE HYDRAULIC	2
* 5	XBOZZ	70434	12C12FJSR	FITTING, HOSE	2
6	MOOZZ	19207	6399899-45	HOSE, NONMETALLIC MAKE FROM HOSE P/ N 5F6914	1
7	MOOZZ	19207	SP125-4-44	GUARD SPRING MAKE FROM GUARD P/N SP125-4	1
8	PAOZZ	22031	6400-12-8	ADAPTER, STRAIGHT, TU MALE	2
9	PFOZZ	96906	MS51501A12	NIPPLE, TUBE	6
10	PFOZZ	46717	L6905	TUBE ASSEMBLY, METAL SIDE SHIFT CYLINDER	1
11	PAOZZ	63906	12JMA12JUFS	ELBOW, TUBE	1
12	PAOZZ	96906	MS28778-12	PACKING, PREFORMED	2
* 13	XBOZZ	30780	12WTX	NIPPLE, TUBE	4
14	PFOZZ	46717	F10550-2	HOSE, NONMETALLIC	2
* 15	XBOZZ	70434	12C12FJSR	FITTING, HOSE	2
* 16	PAOZZ	01276	900952-16	TUBING, NONMETALLIC	1
17	MOOZZ	19207	6399899-61	HOSE, NONMETALLIC MAKE FROM HOSE P/ N 5F6914	1
* 18	XBOZZ	46717	L6934	TUBE ASSEMBLY	1
* 19	XBOZZ	46717	L6933	TUBE ASSEMBLY	1
20	PFOZZ	96906	MS90728-32	BOLT, MACHINE	2
* 21	XBOZZ	46717	L6972	CLAMP ASSEMBLY	2
22	PFOZZ	96906	MS35338-45	WASHER, LOCK	2
23	PFOZZ	96906	MS51967-5	NUT, PLAIN, HEXAGON	2
* 24	PFOZZ	46717	F10557-4	HOSE, NONMETALLIC	2
25	PAOZZ	81349	M52525/2-12-12	ELBOW, TUBE TO HOSE	2
26	MOOZZ	19207	6399899-35	HOSE, NONMETALLIC	1
* 27	XBOZZ	70434	12C12FJSR	FITTING, HOSE	2
* 28	XBOZZ	46717	L6891	TUBE ASSEMBLY SIDE SHIFT CYLINDER TO CONTROL VALVE	1
* 29	XBOZZ	46717	L6900	TUBE ASSEMBLY SIDE SHIFT CYLINDER TO CONTROL VALVE	1

END OF FIGURE

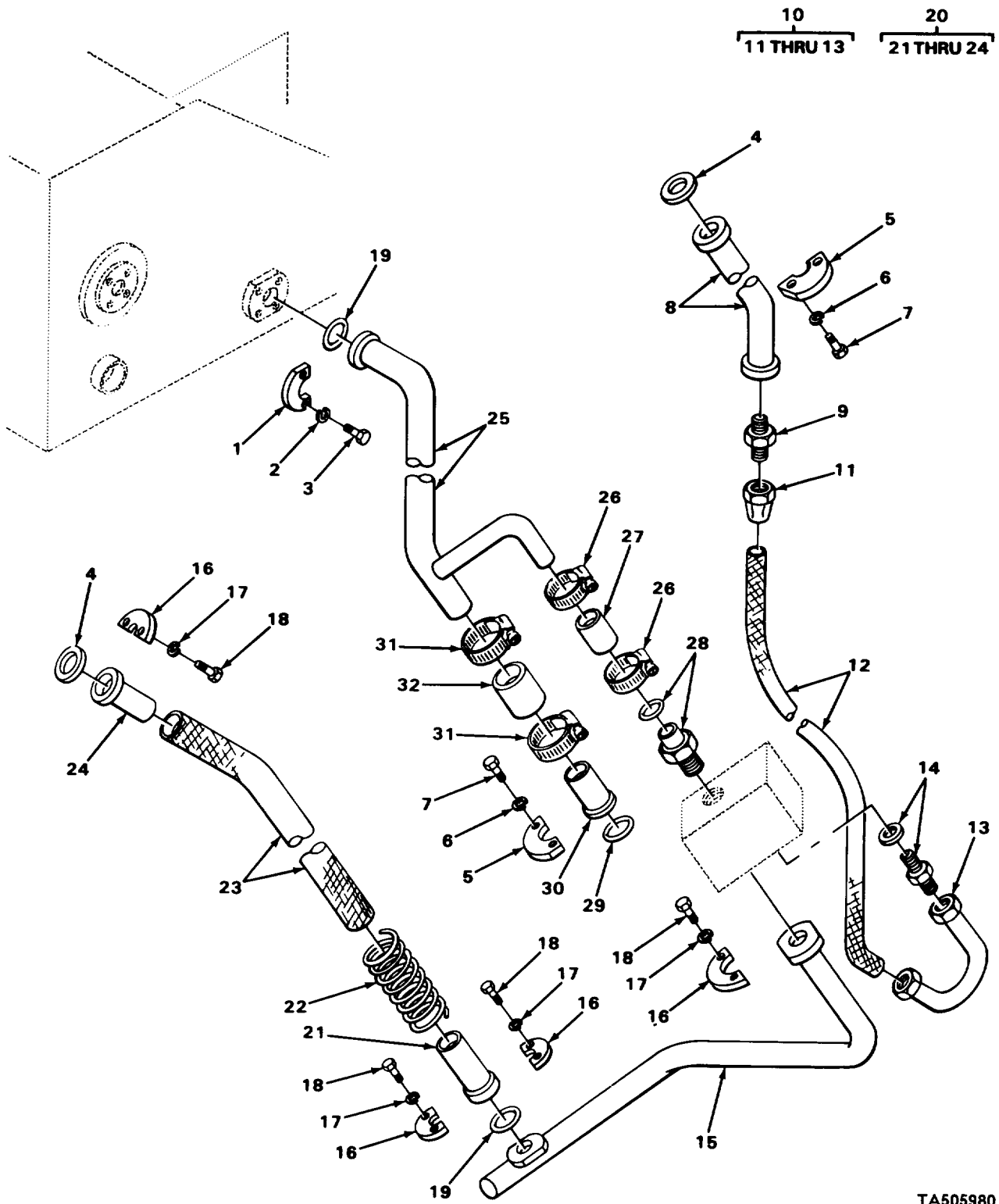

FIGURE 125. MAIN DUAL PUMP TO VALVE LINES.

TA505980



## SECTION II

TM10-3930-243-20P

C01

(1) ITEM NO	(2) SMR CODE	(3) CAGEC	(4) PART NUMBER	(5) DESCRIPTION AND USABLE ON CODES (UOC)	(6) QTY
GROUP 2406 STRAINERS, FILTERS, LINES AND FITTINGS, ETC.					
FIG. 125 MAIN DUAL PUMP TO VALVE LINES					
1	PAOZZ	81349	M52525/16-24	FLANGE,PIPE,SWIVEL	2
2	PFOZZ	96906	MS35338-48	WASHER,LOCK SPLIT FLANGE MTG	4
3	PFOZZ	96906	MS90728-113	SCREW,CAP,HEXAGON H SPLIT FLANGES	4
4	PAOZZ	63906	M345-24	PACKING,PREFORMED SPLIT FLANGE	2
5	PAOZZ	63383	20FS2	FLANGE,PIPE,SWIVEL	4
6	PFOZZ	96906	MS35338-47	WASHER,LOCK SPLIT FLANGE MTG	8
7	PFOZZ	96906	MS90728-87	SCRW,CAP,HEXAGON H SPLIT FLANGE MTG	8
* 8	XBOZZ	46717	F10858	TUBE ASSEMBLY CONTROL VALVE TO DUAL PUMP HOSE	1
9	PFOZZ	96906	MS51501A12	NIPPLE,TUBE CONTROL VALVE TUBE TO DUAL PUMP HOSE	1
10	AOOOO	46717	B8448-2	HOSE ASSEMBLY	1
* 11	XBOZZ	70434	12C12FJSR	FITTING,HOSE	1
12	MOOZZ	19207	6399899-40	HOSE,NONMETALLIC MAKE FROM HOSE P/ N 5F6914	1
13	PAOZZ	81349	M52525/2-12-12	ELBOW,TUBE TO HOSE	1
14	PFOZZ	96906	MS51525A12	ADAPTER,STRAIGHT,TU DUAL PUMP	1
* 15	XBOZZ	46717	B8357	TUBE ASSEMBLY	1
16	PAOZZ	81349	M52525/16-16	FLANGE,PIPE	6
17	PFOZZ	96906	MS35338-8	WASHER,LOCK SPLIT FLANGE MTG	12
18	PFOZZ	96906	MS35291-061	SCRW,CAP,HEXAGON H SPLIT GLANGE MTG	12
19	PAOZZ	96906	MS28775-225	PACKING,PREFORMED SPLIT FLANGES	2
20	AOOOO	46717	B8449	HOSE ASSEMBLY W/SPRING GUARD	1
21	PAOZZ	81349	M52525/23-16-16	ADAPTER,STRAIGHT,FL	1
22	MOOZZ	19207	SP135-18-41	GUARD,SPRING MAKE FROM GUARD P/N SP135-18	1
23	MOOZZ	19207	9839169-41	HOSE,RUBBER MAKE FROM HOSE P/N M52471/6-16	1
24	PAOZZ	01276	FC9102-2020-94	ADAPTER,STRAIGHT,FL	1
* 25	XBOZZ	46717	B8362	TUBE ASSEMBLY OIL RESERVOIR TO MAIN DUAL PUMP	1
26	PFOZZ	46717	L3604-14	CLAMP,LOOP DUAL PUMP HOSE	2
27	MOOZZ	19207	8821379-37	HOSE,RUBBER MAKE FROM HOSE P/N H39- 1	1
* 28	XBOZZ	46717	B8388	ADAPTER,HOSE DUAL PUMP	1
29	PAOZZ	81352	AN6227PTAN6227B2 7	PACKING,PREFORMED SPLIT FLANGES	4
* 30	XBOZZ	46717	B8341	TUBE ASSEMBLY DUAL PUMP	1
31	PAOZZ	96906	MS35842-12	CLAMP,HOSE OIL RESERVOIR TUBE	2
32	MOOZZ	19207	9304512-4	HOSE,NONMETALLIC MAKE FROM HOSE P/ N 240RB	1

END OF FIGURE

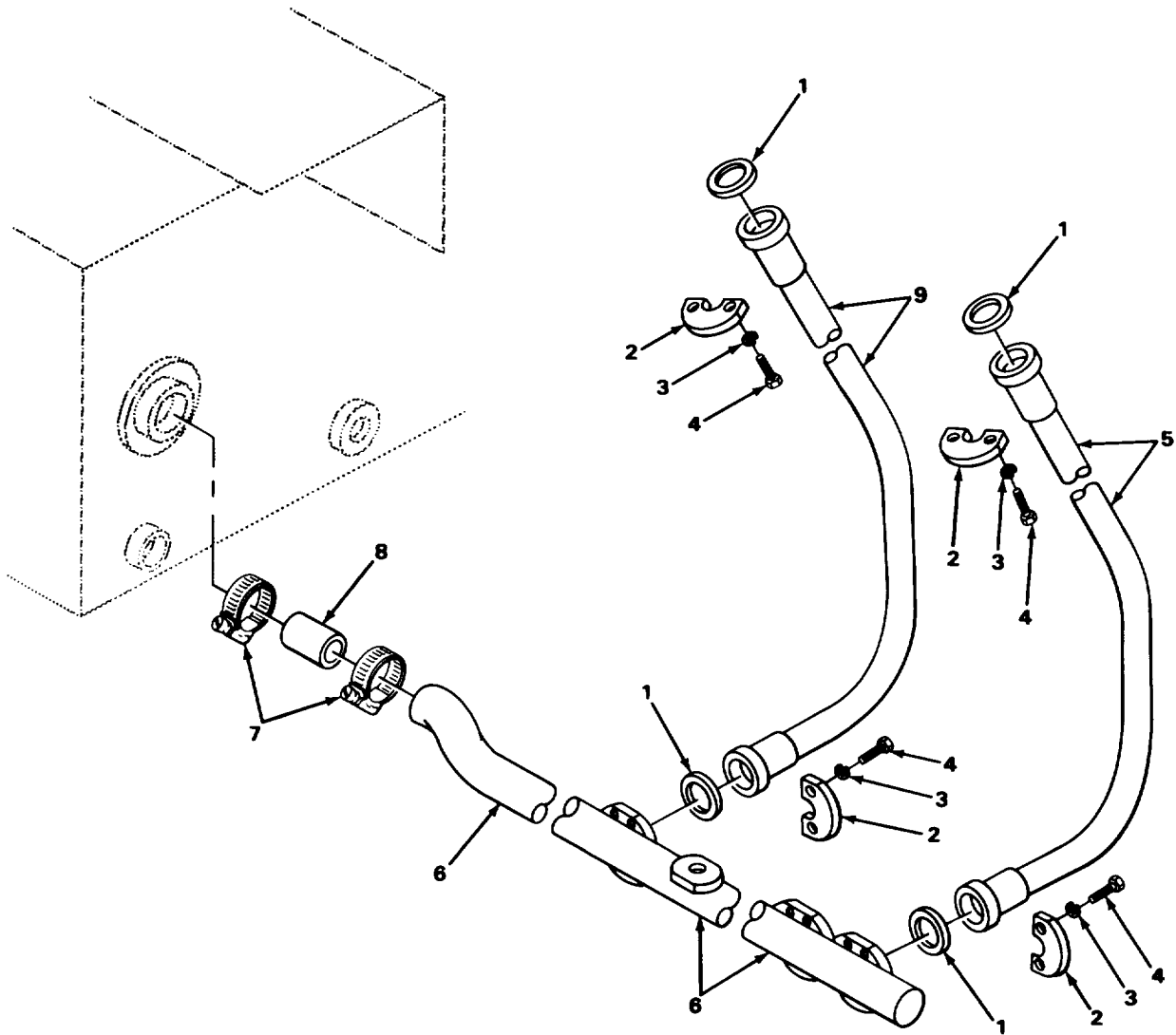

TA505981

FIGURE 126. MAIN DUAL PUMP TO VALVE LINES.

(1) ITEM NO	(2) SMR CODE	(3) CAGEC	(4) PART NUMBER	(5) DESCRIPTION AND USABLE ON CODES (UOC)	(6) QTY
				GROUP 2406 STRAINERS, FILTERS, LINES AND FITTINGS, ETC.	
				FIG. 126 MAIN DUAL PUMP TO VALVE LINES	
1	PAOZZ	81352	AN6227PTAN6227B2 7	PACKING, PREFORMED	4
2	PAOZZ	63383	20FS2	FLANGE, PIPE, SWIVEL	8
3	PFOZZ	96906	MS35338-47	WASHER, LOCK	16
4	PFOZZ	96906	MS90728-87	SCREW, CAP, HEXAGON H	16
* 5	XBOZZ	46717	F10859-1	TUBE ASSEMBLY CONTROL VALVE TO RESERVOIR TUBE	1
* 6	XBOZZ	46717	B8410	TUBE ASSEMBLY RESERVOIR MANIFOLD	1
7	PAOZZ	96906	MS35842-12	CLAMP, HOSE	2
8	MOOZZ	19207	2895221-12	HOSE, RUBBER MAKE FROM HOSE P/N 1509-24	1
* 9	XBOZZ	46717	F10859-2	TUBE ASSEMBLY CONTROL VALVE TO RESERVOIR TUBE	1
				END OF FIGURE	

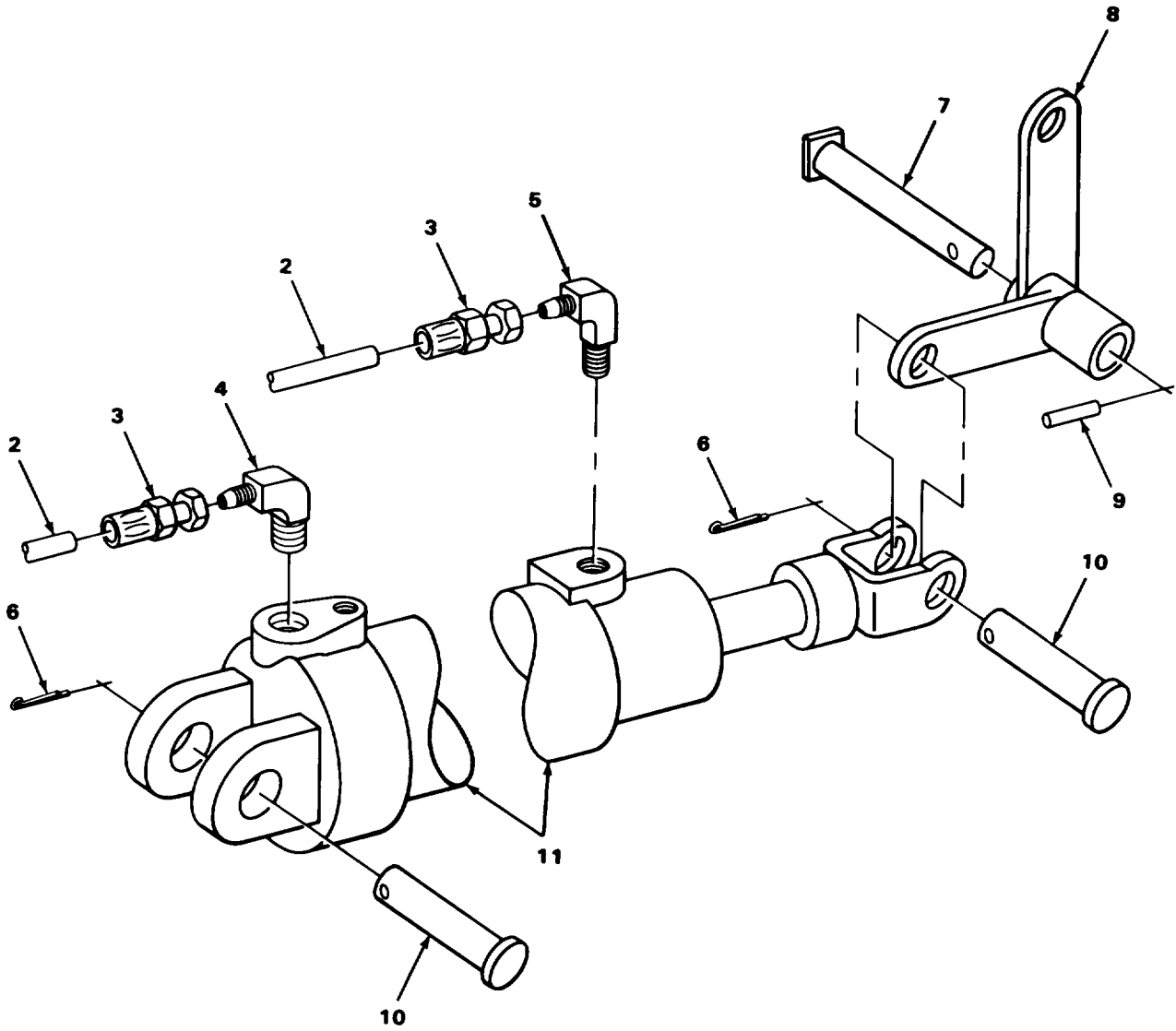
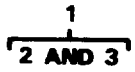

TA505982

FIGURE 127. FAN DISCONNECT CYLINDER AND HOSE.

(1) ITEM NO	(2) SMR CODE	(3) CAGEC	(4) PART NUMBER	(5) DESCRIPTION AND USABLE ON CODES (UOC)	(6) QTY
GROUP 2407 HYDRAULIC CYLINDERS					
FIG. 127 FAN DISCONNECT CYLINDER AND HOSE					
1	PAOOO	46717	F10542	HOSE, NONMETALLIC HYDRAULIC	2
2	MOOZZ	19207	4603915-130	HOSE, NONMETALLIC MAKE FROM HOSE P/ N 2665-4	1
3	PAOZZ	70434	4F6FJSR	ADAPTER, STRAIGHT, TU	2
* 4	XBOZZ	46717	LT196-5	ELBOW, MALE	1
5	PFOZZ	96906	MS51504-A6	ELBOW, PIPE TO TUBE	1
6	PFOZZ	96906	MS24665-387	PIN, COTTER YOKE PIN	2
7	PFOZZ	46717	F10499-3	PIN, STRAIGHT, HEADED LEVER	1
8	PFOZZ	46717	F10499	LEVER ASSEMBLY	1
9	PFOZZ	96906	MS16562-50	PIN, SPRING LEVER	1
10	PFOZZ	96906	MS20392-9C51	PIN, STRAIGHT, HEADED YOKE	2
11	PAOFF	46717	F10495	CYLINDER, ACTUATING, FAN DISCONNECT	1

END OF FIGURE

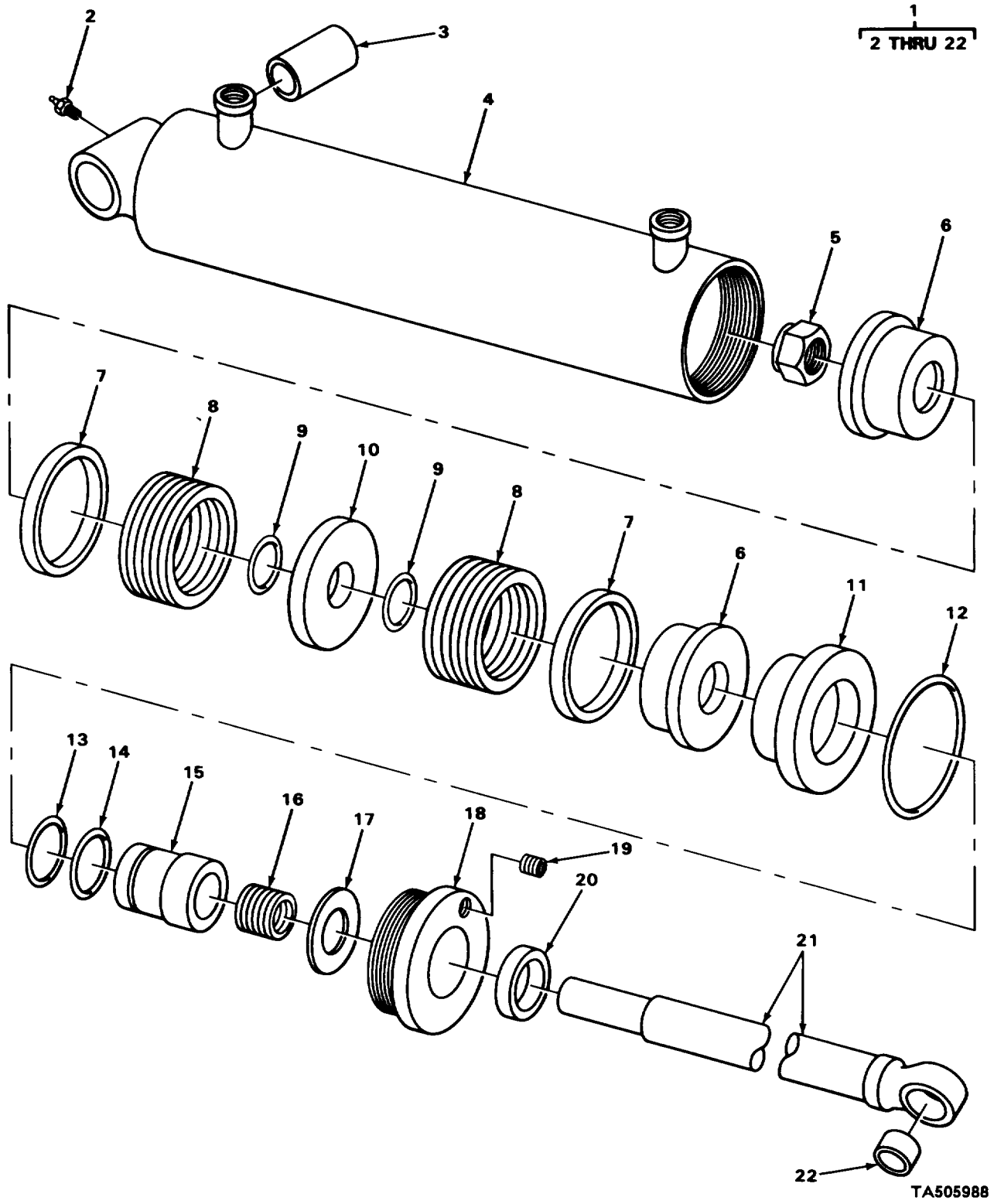
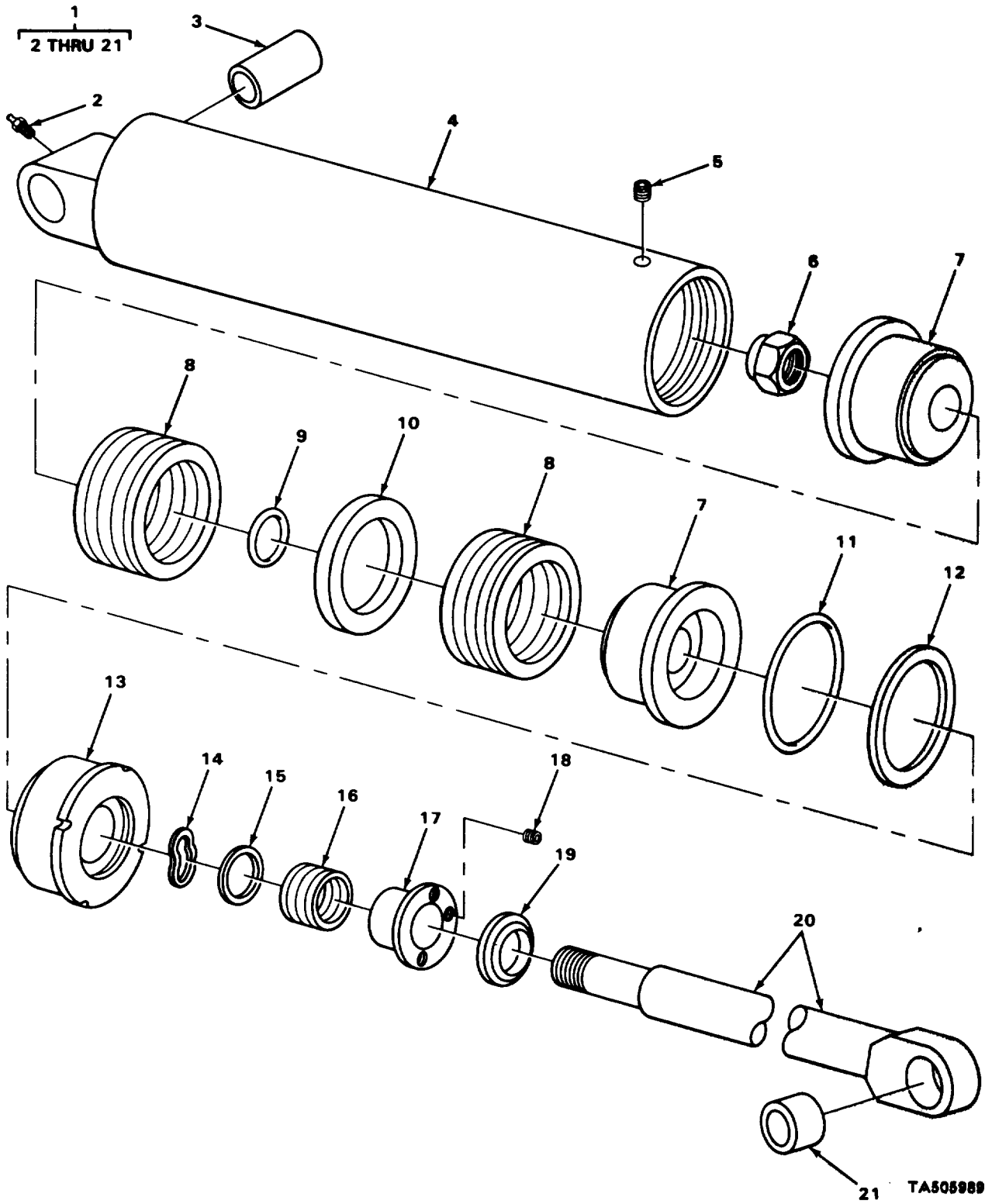

FIGURE 128. SLAVE CYLINDER (MODEL RTL10) .

SECTION II TM10-3930-243-20P

(1) ITEM NO	(2) SMR CODE	(3) CAGEC	(4) PART NUMBER	(5) DESCRIPTION AND USABLE ON CODES (UOC)	(6) QTY
				GROUP 2407 HYDRAULIC CYLINDERS	
				FIG. 128 SLAVE CYLINDER (MODEL RTL10)	
2	PAOZZ	02614	2C7400	FITTING,LUBRICATION SLAVE CYLINDER UOC:CHA,U75	2
				END OF FIGURE	



TA505989

FIGURE 129. SLAVE CYLINDER (MODEL RTL10-1).



## SECTION II

TM10-3930-243-20P

(1) ITEM NO	(2) SMR CODE	(3) CAGEC	(4) PART NUMBER	(5) DESCRIPTION AND USABLE ON CODES (UOC)	(6) QTY
				GROUP 2407 HYDRAULIC CYLINDERS	
				FIG. 129 SLAVE CYLINDER (MODEL RTL10-1)	
2	PFOZZ	02614	2C7400	FITTING, LUBRICATION CYLINDER BUSHING UOC:CHB,U76	2
				END OF FIGURE	

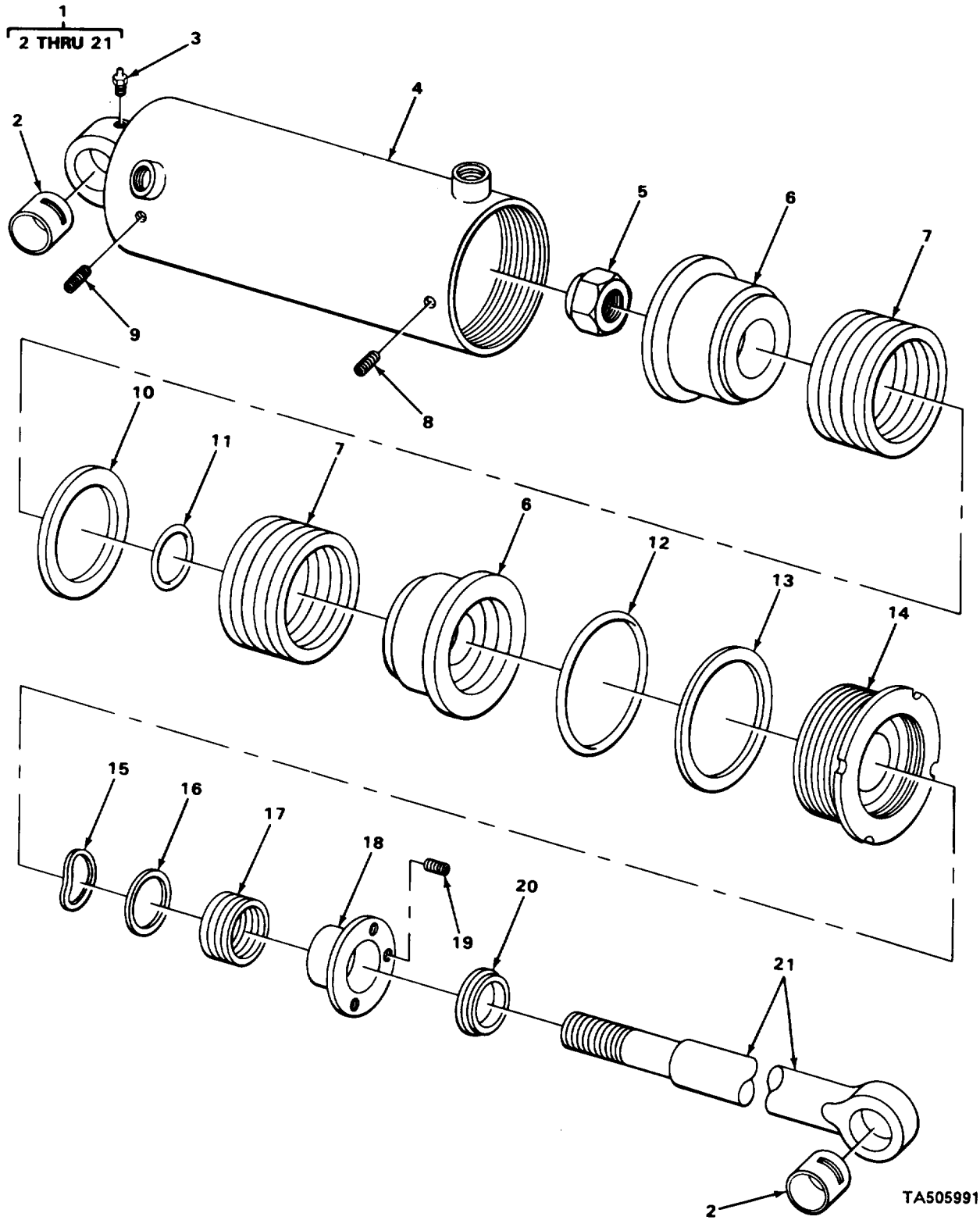
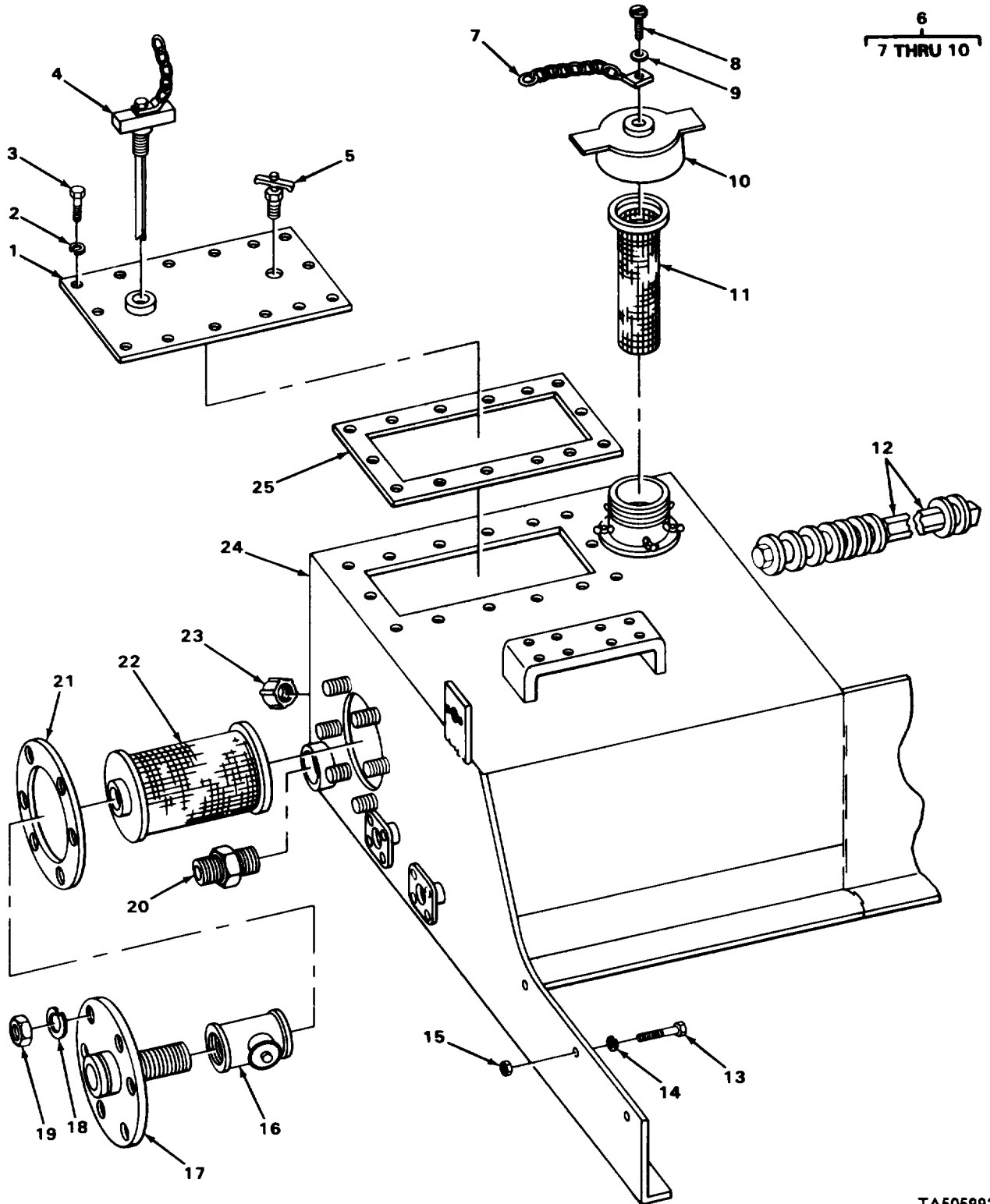

FIGURE 130. OSCILLATION CYLINDER (MODEL RTL10-1).

## SECTION II TM10-3930-243-20P

(1) ITEM NO	(2) SMR CODE	(3) CAGEC	(4) PART NUMBER	(5) DESCRIPTION AND USABLE ON CODES (UOC)	(6) QTY
				GROUP 2407 HYDRAULIC CYLINDERS	
				FIG. 130 OSCILLATION CYLINDER (MODEL RTL10-1)	
3	PFOZZ	96906	MS15003-1	FITTING, LUBRICATION UOC: CHB, U76	2
				END OF FIGURE	



TA505992

FIGURE 131. MAIN HYDRAULIC RESERVOIR.

(1) ITEM NO	(2) SMR CODE	(3) CAGEC	(4) PART NUMBER	(5) DESCRIPTION AND USABLE ON CODES (UOC)	(6) QTY
GROUP 2408 LIQUID TANKS OR RESERVOIRS					
FIG. 131 MAIN HYDRAULIC RESERVOIR					
* 1	XBOZZ	46717	B8403	PLATE,COVER	1
2	PFOZZ	96906	MS35338-45	WASHER,LOCK PLATE MTG	14
3	PFOZZ	96906	MS90726-34	BOLT,MACHINE COVER PLATE MTG	14
* 4	XBOZZ	46717	F10909	DIP STICK ASSEMBLY	1
5	PAOZZ	91561	6903-013	VALVE,SAFETY RELIEF	1
* 6	PAOZZ	97403	PL13212E4090	CAP ASSEMBLY,OIL	1
* 7	XBOZZ	46717	B8008-10	CHAIN ASSEMBLY,CAP	1
8	PFOZZ	96906	MS35207-265	SCREW,MACHINE CHAIN MTG	1
9	PFOZZ	96906	MS27183-9	WASHER,FLAT CHAIN MTG	1
* 10	XBOZZ	46717	F10442	CAP,OIL	1
11	PAOZZ	46717	F10446	STRAINER ELEMENT,SE	1
12	PFOZZ	36540	PM6Y6	PLUG,PIPE,MAGNETIC RESERVOIR	1
16	PAOZZ	92863	M2532-7	VALVE,SAFETY RELIEF	1
* 17	XBOZZ	46717	F10953	FLANGE ASSEMBLY PIPE	1
18	PFOZZ	96906	MS35338-8	WASHER,LOCK FLANGE ASSEMBLY MOUNTING	6
19	PFOZZ	96906	MS51968-8	NUT,PLAIN,HEXAGON FLANGE ASSEMBLY MTG	6
20	PFOZZ	96906	MS51525A12	ADAPTER,STRAIGHT,TU	1
21	PAOZZ	46717	F10444-2	GASKET FLANGE ASSEMBLY	1
22	PAOZZ	92863	M2419-3	FILTER ELEMENT,FLUI	1
23	PAOZZ	81361	B31-15-1297	CAP,PIPE HYDRAULIC OIL RESERVOIR DRAIN	1
25	PAOZZ	46717	L6833	GASKET COVER	1
END OF FIGURE					

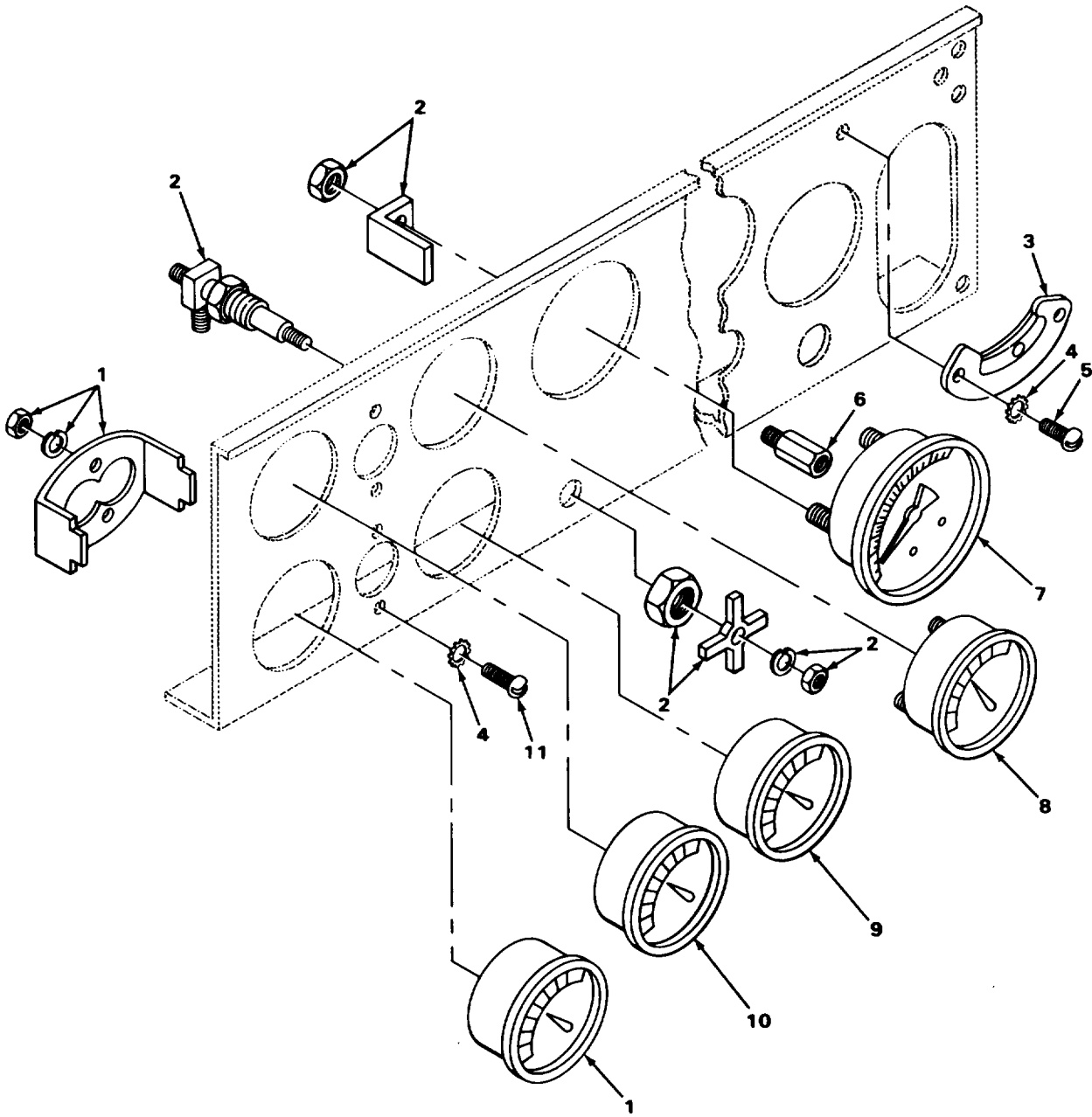

TA505993

FIGURE 132. CONTROL PANEL NONELECTRICAL GAGES, LEFT.

(1) ITEM NO	(2) SMR CODE	(3) CAGEC	(4) PART NUMBER	(5) DESCRIPTION AND USABLE ON CODES (UOC)	(6) QTY
				GROUP 47 GAGES (NONELECTRICAL), WEIGHING AND MEASURING DEVICES	
				GROUP 4702 GAGES, MOUNTINGS, LINES, AND FITTINGS	
				FIG. 132 CONTROL PANEL NONELECTRICAL GAGES, LEFT	
1	PFOZZ	70040	6402524	THERMOMETER, INDICAT TEMPERATURE	1
2	PAOZZ	86768	148-4BP	VALVE, ANGLE BRAKE PRESSURE	1
* 3	PAOZZ	46717	L6840	INDICATOR, PRESSURE	1
4	PFOZZ	96906	MS35335-31	WASHER, LOCK BANK INDICATOR MTG	6
5	PFOZZ	96906	MS35206-234	SCREW, MACHINE BANK INDICATOR MTG	2
6	PAOZZ	18333	4F4JMS	ADAPTER, STAND BRAKE OIL PRESSURE GAGE	1
7	PAOZZ	38508	J6572	GAGE, PRESSURE, DIAL	1
8	PAOZZ	57733	508A	GAGE, PRESSURE, DIAL	1
9	PAOZZ	70040	25025312	GAGE, PRESSURE, DIAL CLUTCH OIL	1
10	PAOZZ	70040	6490363	THERMOMETER, INDICAT TEMPERATURE	1
11	PFOZZ	96906	MS35206-245	SCREW, MACHINE	4

END OF FIGURE





SECTION II                      TM10-3930-243-20P      C01

(1) ITEM NO	(2) SMR CODE	(3) CAGEC	(4) PART NUMBER	(5) DESCRIPTION AND USABLE ON CODES (UOC)	(6) QTY
-------------------	--------------------	--------------	-----------------------	--	------------

GROUP 94 REPAIR KITS

GROUP 9401 REPAIR KITS

FIG. KITS

*	PAOZZ	96151	208-1013	PARTS KIT,HORN BUTT	1
*				BUTTON,HORN ( 1) 72-2	
*				CAP ( 1) 72-5	
*				CAP,CONTACT ( 1) 72-3	
*				CAP,RUBBER ( 1) 72-1	
*				SCREW,CAP,HEXAGON ( 3) 72-6	
*				SPRING,HORN BUTTON ( 1) 72-4	

END OF FIGURE

KIT-1



## SECTION II

TM10-3930-243-20P

C01

(1) ITEM NO	(2) SMR CODE	(3) CAGEC	(4) PART NUMBER	(5) DESCRIPTION AND USABLE ON CODES (UOC)	(6) QTY
				GROUP 95 GENERAL USE STANDARDIZED PARTS	
				GROUP 9501 BULK MATERIAL	
				FIG. BULK	
1	PAOZZ	36384	RC120	CHAIN,ROLLER	V
* 2	XBOZZ	70434	SP135-18	GUARD, SPRING	V
* 3	XBOZZ	70434	SP125-4	GUARD, SPRING	V
* 4	XBOZZ	70434	40RA	HOSE, BULK	V
5	PCOZZ	11083	5F6914	HOSE, NONMETALLIC	V
6	PCOZZ	63906	240RB	HOSE, NONMETALLIC	V
7	PCOZZ	13174	E408	HOSE, NONMETALLIC	V
8	PCOZZ	01276	FC198-12	HOSE, NONMETALLIC	V
9	PCOZZ	01276	1503-16	HOSE, NONMETALLIC	V
10	PCOZZ	01276	2665-4	HOSE, NONMETALLIC	V
11	PAOZZ	01276	FC300-12	HOSE, NONMETALLIC	V
12	PCOZZ	98441	219-16	HOSE, NONMETALLIC	V
13	PAOZZ	01276	2665-20	HOSE, NONMETALLIC	V
* 14	PCOZZ	01276	2766-16	HOSE, NONMETALLIC UOC:CHA,CHB	V
* 15	PAOZZ	81349	M52471/6-16	HOSE, NONMETALLIC	V
* 16	PAOZZ	01276	1509-24	HOSE, NONMETALLIC	V
* 17	XBOZZ	81349	MLLH6000	HOSE, RUBBER	V

END OF FIGURE

BULK-1



CROSS-REFERENCE INDEXES

NATIONAL STOCK NUMBER INDEX

STOCK NUMBER	FIG.	ITEM	STOCK NUMBER	FIG.	ITEM
4710-00-001-6331	21	22	4730-00-045-9833	56	29
5330-00-006-2277	74	6	5310-00-050-3520	91	6
	113	15	4730-00-050-4203	109	17
	114	2	4730-00-050-4208	53	12
	117	1		54	5
	119	2		55	10
	120	5		56	25
	123	4		58	1
4730-00-011-3175	7	2		59	8
	84	3		67	5
	90	1		73	12
5310-00-012-0399	51	9		87	1
4730-00-012-7823	53	15		90	26
2940-00-015-3609	14	8		91	7
2940-00-017-9608	51	4		108	2
5305-00-018-7180	20	4		110	4
5315-00-018-7988	67	7		114	6
6240-00-019-0877	39	8		130	3
5930-00-023-2351	61	8	5330-00-050-4618	129	25
	62	11	4730-00-050-4652	79	6
4730-00-023-5163	50	9		79	6
	62	21		80	5
	79	7		81	14
	80	14		82	9
	88	13		113	6
	113	8	2815-00-050-9496	11	10
5340-00-023-7548	60	11	5306-00-051-4081	26	12
5925-00-026-4767	35	8		59	25
5315-00-032-3750	109	5	5306-00-051-4085	26	22
4820-00-034-1696	43	1	4730-00-052-3416	49	3
4820-00-034-1707	84	14		50	5
	88	12		84	6
2530-00-034-1735	72	8	4730-00-052-3420	61	6
3030-00-034-1865	24	7	4730-00-052-3421	84	5
3020-00-034-1874	28	2	5310-00-052-6454	109	8
5305-00-042-4506	20	2	5305-00-052-7405	98	5
2590-00-042-6545	3	7	4820-00-053-0249	103	2
5305-00-044-4153	9	19	4730-00-054-7618	60	12
	108	1		61	13
4730-00-044-4688	53	8		62	24
4730-00-044-4698	21	6		64	21
5310-00-045-3296	9	3		79	33
	109	14		117	11
4820-00-045-3534	116	1		119	7
2520-00-045-3543	42	11		120	1
4820-00-045-3544	84	15		121	14
2590-00-045-3780	45	9	4710-00-054-9165	122	10
3040-00-045-3814	125	11	5330-00-055-1584	21	16
5310-00-045-5217	44	19	5310-00-056-2735	109	12
	45	16	2530-00-058-5138	68	10

CROSS-REFERENCE INDEXES

NATIONAL STOCK NUMBER INDEX

STOCK NUMBER	FIG.	ITEM	STOCK NUMBER	FIG.	ITEM
5315-00-059-0206	106	1	5310-00-080-6004	1	27
5315-00-059-0238	110	28		5	22
5310-00-059-9264	27	12		11	4
	42	29		13	21
	44	17		28	3
	59	10		59	14
	60	6		63	29
	87	8		76	3
4730-00-060-4288	77	17		92	2
5310-00-061-1258	29	10		94	6
	30	39		97	12
4730-00-065-1752	117	14		98	14
5310-00-067-6356	110	25	4730-00-080-6461	49	6
5305-00-068-0501	3	1		49	11
	22	7		50	3
5305-00-068-0502	27	20		50	13
	40	21		50	19
	53	18		62	3
5305-00-068-0504	95	14		64	15
5305-00-068-0511	21	7		103	5
	98	9		103	9
	99	5		125	3
5306-00-068-0513	92	22	5310-00-081-4219	25	24
5930-00-069-3604	14	1		40	4
5305-00-071-1784	25	25		44	12
5305-00-071-1788	83	30		92	13
	123	7		97	15
	124	4	5315-00-081-7032	27	6
5305-00-071-2056	26	21	5315-00-081-7040	105	18
5305-00-071-2058	26	18	5315-00-081-7042	42	34
5305-00-071-2065	13	14		45	17
	31	13		104	20
5305-00-071-2069	63	25	4730-00-082-5133	107	2
	78	1		113	6
	123	3		128	2
5305-00-071-2072	110	23		129	2
5305-00-071-2073	36	8	5330-00-082-5163	51	3
	37	9	5930-00-083-9314	35	3
5305-00-071-2237	113	16	5307-00-086-4292	26	17
5305-00-071-2505	10	2	5310-00-087-4652	97	16
5305-00-071-2509	11	17	5310-00-087-7493	51	15
	39	4		59	2
5305-00-071-2510	67	32		74	12
3040-00-071-2644	106	4	5340-00-088-6655	27	19
3040-00-071-2648	106	5	4730-00-089-2515	53	12
2590-00-071-3826	KIT		4730-00-089-3406	125	1
2815-00-074-1929	2	2	2815-00-089-6428	2	1
4730-00-077-0558	88	2	6645-00-089-8842	33	3
3120-00-077-2531	42	23	4730-00-102-9812	91	8
3930-00-077-2537	122	4	2815-00-103-2172	7	1

CROSS-REFERENCE INDEXES

NATIONAL STOCK NUMBER INDEX

STOCK NUMBER	FIG.	ITEM	STOCK NUMBER	FIG.	ITEM
5330-00-104-8846	21	14	5315-00-187-9550	105	5
7510-00-104-9311	97	2	4730-00-188-3513	78	6
6685-00-106-9610	130	9		87	13
5935-00-115-9997	40	15		92	14
4730-00-116-6769	14	19	5340-00-190-6807	53	20
2815-00-116-9723	2	1	5330-00-198-6190	83	5
5340-00-121-3070	53	3		123	29
2540-00-122-3954	110	3		126	1
4730-00-125-7922	79	1	2540-00-198-7452	17	5
	80	8	5330-00-199-5886	29	33
2510-00-126-3447	93	2	5315-00-200-4545	30	37
	93	4		91	5
2510-00-126-3449	92	20	4730-00-202-6491	12	7
5930-00-130-5349	33	10	4720-00-203-1033	BULK	7
2940-00-131-5586	5	12	5310-00-205-9982	53	2
4730-00-132-4508	60	19	5305-00-206-1289	35	7
4820-00-132-4509	74	9	5310-00-209-0965	24	1
5930-00-133-9629	33	16		25	20
5315-00-136-4930	125	7		26	19
5310-00-136-5712	5	7		54	14
4730-00-137-9240	62	27		83	29
5330-00-141-5647	54	8		123	6
	55	8		124	3
4730-00-143-3941	49	8	6680-00-212-6804	53	17
	50	17	6680-00-212-6812	6	7
	88	7	5310-00-215-7524	29	9
4730-00-146-8975	129	12	4730-00-221-2137	78	6
5305-00-152-0647	74	2	4730-00-221-2139	13	18
4730-00-157-9454	122	2	4730-00-221-2141	56	21
3120-00-158-1754	104	3	3020-00-222-2664	110	15
	105	10	4730-00-224-7757	65	10
5310-00-167-0839	32	14		79	5
4730-00-172-0010	54	11		83	9
	55	11		122	8
4730-00-172-0028	42	16	5355-00-225-0666	44	1
	56	23		45	1
	88	29	5995-00-225-0730	32	2
	91	9	5305-00-225-3843	17	8
4730-00-172-0034	75	8		31	1
	85	29		40	16
2910-00-175-9250	8	11	5310-00-225-6408	36	9
4730-00-177-5917	63	12		37	10
	79	9	5306-00-225-8496	94	3
	79	9	5306-00-225-8498	21	8
4730-00-177-6166	61	9		23	18
5315-00-187-9550	17	6		45	22
	42	27	5306-00-225-8499	18	3
	45	10		51	16
	59	17	5306-00-225-9089	129	3
	104	21	5305-00-225-9093	54	1

CROSS-REFERENCE INDEXES

NATIONAL STOCK NUMBER INDEX

STOCK NUMBER	FIG.	ITEM	STOCK NUMBER	FIG.	ITEM
2530-00-226-1289	68	12	3930-00-239-5238	110	7
5306-00-226-4824	1	15	2930-00-243-3541	23	1
	21	21	4710-00-244-0258	113	7
	95	11	2940-00-246-2736	9	8
5306-00-226-4825	92	12	4730-00-246-9215	14	11
	97	5	5330-00-248-3850	68	7
	119	1	6140-00-249-6915	40	8
	121	10	5330-00-250-0235	68	8
	122	20	3120-00-251-2327	26	23
5306-00-226-4831	27	3	5330-00-251-8839	50	24
	45	25		62	9
5306-00-226-4837	24	6		122	12
2990-00-228-6968	11	9	3020-00-252-7363	BULK	1
2930-00-228-6969	21	3	4730-00-256-4305	109	20
2990-00-228-6972	6	5	4730-00-261-4218	53	13
3020-00-230-0068	74	11	5310-00-261-7340	5	21
4730-00-230-2936	21	1		10	12
4730-00-230-2957	21	1		11	5
2990-00-230-8998	17	16		12	2
4720-00-230-9011	103	4		13	22
4720-00-230-9012	103	7		14	15
4720-00-230-9014	61	21		15	15
4720-00-230-9016	61	3		18	9
4720-00-230-9020	115	14		21	4
4720-00-230-9021	115	10		25	18
4720-00-230-9026	49	10		26	2
4720-00-230-9029	49	5		28	4
	51	1		32	4
4720-00-230-9030	117	15		38	9
	118	9		39	9
4720-00-230-9031	83	14		40	13
4720-00-230-9032	121	3		42	6
	122	14		42	17
4720-00-230-9037	113	2		44	16
4720-00-230-9038	114	11		45	15
	119	8		63	28
4720-00-230-9040	116	4		67	25
4720-00-230-9041	117	5		74	3
	118	4		76	2
4720-00-230-9043	122	24		77	6
4720-00-230-9045	83	23		87	7
4720-00-230-9046	79	37		92	3
4710-00-231-6406	63	1		94	8
5315-00-234-1626	125	6		98	10
5315-00-234-1670	91	10		99	6
5315-00-234-1673	110	5		104	10
5315-00-234-1848	110	8		104	12
5310-00-235-1818	30	35		113	13
4730-00-236-3040	129	11		114	4
4730-00-236-6281	10	16		115	2



CROSS-REFERENCE INDEXES

NATIONAL STOCK NUMBER INDEX

STOCK NUMBER	FIG.	ITEM	STOCK NUMBER	FIG.	ITEM
5310-00-261-7340	119	4	3040-00-275-7022	26	15
	120	2		27	9
	123	17		42	4
	129	18		104	7
5365-00-262-4701	5	3		104	15
5315-00-262-8163	91	2	5325-00-276-6089	41	4
6240-00-266-9940	33	12	4820-00-276-9041	1	8
	34	6		21	20
5305-00-267-8957	44	14	4730-00-277-6988	4	3
5305-00-267-8959	16	10		49	1
5305-00-269-2803	1	26	4730-00-277-7910	10	18
	87	15	4730-00-277-8643	13	2
5305-00-269-2804	92	6	4730-00-278-2975	56	22
	47A	12		60	2
	53A	8	4730-00-279-0985	5	11
5305-00-269-3209	10	13		15	6
	11	3	5325-00-279-1248	41	2
	15	14	2910-00-287-1912	14	7
	29	6	3120-00-287-6818	44	3
	30	38	4730-00-288-8257	12	10
	40	14	4730-00-288-9440	13	1
	45	14	4730-00-289-0383	48	4
	59	26		84	7
	77	8	4730-00-289-4912	51	17
	92	4	4730-00-289-5176	6	11
	94	1		21	25
	94	5	5330-00-290-1425	15	7
	95	3	5330-00-290-7860	5	18
	98	15	5330-00-290-7879	15	12
5305-00-269-3217	26	3	5930-00-296-6318	33	17
5305-00-269-3218	17	29	2920-00-304-3493	32	8
	38	6	5930-00-307-8856	33	2
5305-00-269-3219	28	5	2930-00-314-3566	25	14
5305-00-269-3234	102	1	5330-00-317-1877	15	5
	47A	14	5340-00-325-4968	6	6
5305-00-269-3235	25	21	5310-00-350-4435	54	7
5305-00-269-3238	14	18		55	7
5305-00-269-3240	60	7	5340-00-354-1287	25	16
	87	14	4820-00-360-8299	5	10
5305-00-269-3242	59	12	2910-00-363-8608	15	11
5305-00-269-3245	44	27	5310-00-368-4943	29	2
5305-00-269-3250	87	12	2520-00-371-7481	3	3
5315-00-269-4038	125	10	3040-00-374-8850	104	19
5315-00-271-7473	110	26	5340-00-391-3330	51	11
4820-00-272-3346	22	8	4730-00-391-3771	12	5
4820-00-272-3350	13	17	4730-00-399-8297	1	6
5305-00-273-5251	23	16	5306-00-400-3518	24	3
4730-00-274-6285	53	11	4710-00-401-3871	22	10
5310-00-275-1314	26	13	3930-00-401-3873	44	22
3040-00-275-7022	17	9	3930-00-401-3874	94	2

CROSS-REFERENCE INDEXES

NATIONAL STOCK NUMBER INDEX

STOCK NUMBER	FIG.	ITEM	STOCK NUMBER	FIG.	ITEM
3930-00-401-3886	105	17	4730-00-451-4620	82	8
3930-00-401-3888	44	25	5340-00-454-7524	38	10
5315-00-402-2096	110	14	4710-00-455-5537	10	14
4730-00-403-5404	4	1	3805-00-456-1517	47A	9
	84	9	2540-00-457-1741	36	7
5930-00-404-0847	44	30		37	8
6140-00-404-2669	40	2	4730-00-457-1792	21	19
5935-00-404-8882	36	5	4730-00-457-6434	21	10
	37	6	3930-00-463-3568	44	9
5310-00-407-9566	1	14	5340-00-464-5066	29	7
	16	5		30	40
	18	4	3930-00-464-5068	44	23
	18	13	3040-00-464-5069	42	9
	21	7	4730-00-467-2597	64	23
	23	17		79	31
	24	5	4710-00-471-5311	21	9
	26	8	4730-00-472-2611	116	6
	27	2	2520-00-477-3308	44	2
	31	7	4710-00-480-7531	12	15
	45	23	4710-00-480-7532	12	17
	51	10	4710-00-483-0890	121	13
	51	14	5330-00-484-9829	60	8
	59	27	5310-00-486-3129	24	2
	92	14	6160-00-487-1761	40	12
	94	4	4730-00-491-4983	62	22
	95	2		64	8
	97	4		81	5
	117	2		84	11
	121	11	4730-00-491-4988	88	3
	122	22	4730-00-491-9576	50	15
	129	2	5315-00-493-1876	110	6
5305-00-411-2404	40	3	4710-00-493-8643	65	11
5360-00-411-5484	26	24	4710-00-493-8646	61	12
4820-00-412-1879	129	5	4710-00-493-8660	66	1
3120-00-415-2087	67	3	4710-00-493-8662	64	19
4730-00-418-4798	60	17	4710-00-493-8670	83	11
4730-00-419-0453	64	22	6685-00-497-9580	130	3
4730-00-419-3017	61	10	5315-00-507-5457	59	29
2990-00-419-3073	18	2	5360-00-510-5040	31	9
4710-00-420-8611	123	1	5330-00-514-4804	11	7
5306-00-425-0003	54	15	6685-00-515-3478	130	8
	53A	4	5310-00-515-9254	16	8
3040-00-432-1853	109	4	5310-00-518-5566	68	4
5315-00-438-1496	110	9	4730-00-529-5257	53	9
3930-00-441-8677	110	1	2520-00-530-1357	53A	5
4720-00-450-9156	BULK	9	3030-00-537-1531	29	5
4730-00-451-4620	64	6	3930-00-538-0149	109	3
	77	11	5305-00-543-2419	13	20
	79	30		14	14
	82	2		15	13

CROSS-REFERENCE INDEXES

NATIONAL STOCK NUMBER INDEX

STOCK NUMBER	FIG.	ITEM	STOCK NUMBER	FIG.	ITEM
5305-00-543-2419	32	3	5310-00-584-5272	55	3
	42	5		95	21
	42	18		106	2
	44	21		110	22
	67	27		123	2
	74	5	5310-00-584-7888	89	6
	113	12	2530-00-593-7164	68	13
	114	5	5310-00-594-8038	68	4
	115	3	5310-00-595-8121	7	4
	119	3	4720-00-596-3758	63	2
	120	3	4720-00-596-3785	63	20
	123	18	4720-00-596-3820	77	9
5330-00-543-3261	1	28	2590-00-596-3823	60	18
5940-00-549-6581	40	5	5310-00-596-7691	33	6
5940-00-549-6583	40	7	5310-00-596-7693	33	14
5307-00-550-1879	7	6		34	3
5310-00-550-2326	59	21		35	2
5310-00-550-3503	30	2		130	4
5330-00-551-0433	14	3	5306-00-604-7961	14	4
	15	4	5330-00-604-8094	5	8
3120-00-554-2587	44	10	2910-00-609-8756	13	10
4730-00-555-1764	84	2	3930-00-610-0317	125	8
2640-00-555-2843	70	1	5365-00-611-7678	53	4
2530-00-574-7878	68	1	5306-00-613-9396	8	10
5330-00-579-7927	123	19	5330-00-613-9397	1	12
5330-00-579-9833	13	7	5315-00-616-5513	42	10
6685-00-580-3494	130	7		67	6
2940-00-580-6283	5	19	5315-00-616-5522	44	24
2940-00-580-6513	52	1	5315-00-616-5526	29	25
5310-00-582-5965	3	5	2940-00-617-7884	9	5
	10	4	4730-00-618-5381	103	3
	11	16	5330-00-620-7359	74	18
	16	12	5310-00-627-6128	29	12
	17	31	5330-00-629-6340	5	6
	22	6	3120-00-631-8175	42	12
	27	18	5310-00-637-9541	27	15
	31	2		100	2
	34	8	5306-00-638-4963	74	16
	39	2	4720-00-639-9899	BULK	5
	40	10	6240-00-643-0687	36	3
	53	19	5355-00-668-1925	59	9
	67	30	5355-00-668-5363	59	8
	92	23	6220-00-669-5623	39	7
	95	15	6220-00-670-7692	38	1
	109	18	2930-00-672-6758	74	14
	113	17	4730-00-678-2437	129	23
5330-00-584-1589	60	5	5365-00-682-1762	59	22
5310-00-584-5272	9	18	5306-00-682-2432	9	14
	13	4	5365-00-684-5973	11	14
	31	12	2920-00-691-9698	31	8

CROSS-REFERENCE INDEXES

NATIONAL STOCK NUMBER INDEX

STOCK NUMBER	FIG.	ITEM	STOCK NUMBER	FIG.	ITEM
2530-00-693-1943	74	17	5310-00-732-0559	26	16
6220-00-695-1107	38	3		42	2
5330-00-695-2157	74	15		45	18
5930-00-699-9438	33	9		92	5
6210-00-699-9457	33	11		104	8
	34	5		104	13
2520-00-700-2402	54	9		105	3
	55	6		129	19
4730-00-706-7761	10	17	5310-00-732-0560	104	24
5305-00-709-8540	29	11	5340-00-732-0642	38	5
	30	43	4730-00-732-5201	10	9
4730-00-710-5571	60	16	2520-00-732-7467	54	6
	63	19		55	9
	79	17	5330-00-735-4298	5	13
	121	8	5945-00-735-9542	31	14
	122	3	5340-00-737-6366	31	11
	123	14	4730-00-738-7544	79	2
	129	20		79	22
5360-00-712-5747	11	12		83	22
2815-00-712-5749	11	13		117	18
4720-00-716-4938	10	7	5360-00-745-7791	11	18
5305-00-716-7454	13	5	4820-00-752-9040	1	7
5305-00-716-7606	13	19		63	32
5305-00-716-8128	95	20	5365-00-753-9528	29	32
4710-00-718-7354	47	14	4730-00-755-7609	74	4
5340-00-721-0888	12	12		113	14
5305-00-721-5492	12	1		114	6
	39	10		115	4
5310-00-723-4458	67	29		119	5
5305-00-724-5910	112	1		122	1
5305-00-724-7220	47A	4		123	16
5305-00-724-7221	32	6	5315-00-757-6648	109	6
4730-00-725-0537	10	6	6150-00-758-0332	32	16
	22	3	5310-00-761-6882	3	6
5305-00-725-2317	5	20		10	5
5315-00-727-5730	67	13		16	11
6240-00-727-8573	37	4		17	32
5310-00-732-0558	13	23		20	3
	15	17		27	17
	27	14		31	3
	32	5		34	7
	38	7		39	1
	63	27		40	22
	67	24		53	16
	77	5		109	19
	94	7	5310-00-763-8921	89	7
	98	7	5340-00-764-5231	41	1
	99	7	3040-00-765-5331	11	19
5310-00-732-0559	14	17	5310-00-768-0318	9	17
	17	12		13	3

CROSS-REFERENCE INDEXES

NATIONAL STOCK NUMBER INDEX

STOCK NUMBER	FIG.	ITEM	STOCK NUMBER	FIG.	ITEM
5310-00-768-0318	32	12	5315-00-814-3531	27	7
	36	6		44	5
	37	7		125	9
	95	22	3110-00-817-6164	111	1
	106	8	3120-00-817-6356	44	7
	110	19	6220-00-819-7028	38	2
5310-00-768-0319	44	33	5310-00-820-6653	32	7
6350-00-772-7664	95	16		110	2
2640-00-774-6448	68	3		47A	3
5315-00-775-1359	11	8	3040-00-820-8104	17	13
2540-00-776-0103	93	1	5305-00-821-3869	97	11
2640-00-779-2565	68	2	5310-00-823-8804	3	2
5330-00-780-5221	7	5		11	15
4730-00-780-5228	23	14		39	3
2910-00-781-1354	14	2		60	3
5305-00-781-3927	11	6		67	31
5305-00-781-3930	25	17		129	9
5315-00-781-6525	17	28	5306-00-824-0965	109	25
2540-00-786-1564	33	1	5340-00-824-5622	109	2
2815-00-788-6639	11	1	5340-00-824-5623	109	2
6220-00-788-9943	36	4	3930-00-824-5624	109	13
	37	5	5315-00-824-5626	109	23
4710-00-789-4845	6	8	3930-00-824-5627	109	16
5930-00-791-5311	45	13	3040-00-824-5628	109	24
2530-00-792-3625	47A	7	5340-00-824-5629	109	21
5330-00-792-9026	2	3	5315-00-825-8353	17	19
4730-00-797-6567	62	31		42	36
	80	10		45	7
2920-00-800-7218	31	4	5310-00-829-9981	18	5
5360-00-801-8731	5	9		92	15
4730-00-803-5765	49	4		99	1
	50	4	5310-00-832-9719	26	14
5330-00-804-5694	50	6	5330-00-833-0870	5	5
4730-00-804-8416	79	13	4730-00-833-4621	10	1
	113	9	5315-00-833-7026	45	26
5330-00-808-0794	88	11		105	6
4730-00-808-6814	58	20	3040-00-834-7734	59	30
5340-00-809-1490	41	1	5310-00-835-2037	36	10
5340-00-809-1492	41	1		37	11
5340-00-809-1494	41	1	5315-00-838-4584	42	8
5310-00-809-5997	106	3	5315-00-839-2325	17	27
2940-00-809-7312	9	9		109	7
5315-00-809-8786	45	4	5315-00-842-3044	17	17
5315-00-810-3702	67	19		27	13
3040-00-810-3825	11	2		42	32
4730-00-812-7999	105	1		44	35
	125	5		45	20
5310-00-813-1203	30	36		61	1
4730-00-813-9611	22	9		67	22
5315-00-814-3530	42	20	4730-00-842-8362	47	13

CROSS-REFERENCE INDEXES

NATIONAL STOCK NUMBER INDEX

STOCK NUMBER	FIG.	ITEM	STOCK NUMBER	FIG.	ITEM
4720-00-843-6466	47	15	6240-00-877-3405	39	6
4730-00-843-6470	53	6	5310-00-877-5795	95	2
2920-00-843-8211	32	15	5310-00-880-7744	9	15
5315-00-844-5835	42	24		16	1
	42	31		18	14
5315-00-844-5836	17	14		31	6
	105	16		45	24
5340-00-844-6699	47A	11		59	28
	53A	9		117	3
5315-00-845-4232	17	1		121	12
3120-00-846-2012	17	24		122	23
	45	3	5310-00-880-7745	29	8
2530-00-846-4000	47A	13	5310-00-880-7746	17	10
5315-00-846-4297	110	13		26	7
5330-00-846-9841	14	6	5310-00-880-8189	17	35
2940-00-847-2775	9	11	4730-00-881-5536	51	19
4730-00-849-7155	61	11	4720-00-882-1379	BULK	12
	62	15	5340-00-885-0890	63	30
	63	7		77	7
	64	18	5306-00-888-5153	17	4
	79	32	4720-00-888-6075	BULK	11
	83	10	5310-00-891-1754	17	30
	115	8		67	14
	116	3	2990-00-891-2955	27	4
	117	9	2590-00-891-3644	72	3
	118	3	2910-00-893-2592	13	11
	121	2	4720-00-893-5017	BULK	15
	122	9	2540-00-894-1273	98	16
	123	9		99	8
5310-00-853-9335	44	32	4720-00-898-2378	53	10
5355-00-855-8319	104	4	5305-00-900-0576	109	9
	105	13	5307-00-900-8519	18	8
5315-00-857-3646	110	27	5330-00-900-9026	53	5
4720-00-857-3648	83	6	5360-00-901-1039	51	6
2990-00-857-3670	18	1	2520-00-902-1920	47A	5
3930-00-857-3672	118	2	2520-00-902-1969	47A	2
4710-00-857-3683	77	14	3040-00-902-1976	47A	8
5330-00-860-8023	68	11	4730-00-902-8991	12	3
3930-00-862-4449	60	15	5310-00-903-3992	18	10
4710-00-862-4455	74	7	5310-00-903-3993	7	3
4710-00-862-4456	79	12	4720-00-903-7193	22	2
5305-00-865-5355	51	2	2920-00-903-9534	29	14
2520-00-865-8220	61	7		30	1
5340-00-866-7416	110	21	5330-00-905-2008	21	2
6680-00-866-7417	13	8	5340-00-905-7916	3	9
2990-00-866-9378	11	11		114	8
5306-00-869-2868	74	16		123	26
5306-00-870-6222	5	2	2815-00-905-7917	5	17
4730-00-873-8800	6	10	4720-00-905-7997	3	8
6220-00-876-8325	37	1	2990-00-905-7998	17	11

CROSS-REFERENCE INDEXES

NATIONAL STOCK NUMBER INDEX

STOCK NUMBER	FIG.	ITEM	STOCK NUMBER	FIG.	ITEM
4720-00-906-0702	14	12	4330-00-922-7810	129	22
4720-00-906-0708	14	13	5360-00-922-9039	17	26
5340-00-906-1136	12	8		42	22
4730-00-906-1675	49	14	4720-00-923-0951	22	4
4710-00-906-2304	12	14	2530-00-923-1149	63	32
4710-00-906-2539	12	4	5340-00-923-1207	33	15
4710-00-906-2554	12	9	2520-00-924-8182	57	1
2990-00-906-2562	17	33	2520-00-924-8203	55	1
	45	5	2540-00-924-8419	98	2
2990-00-906-2591	17	21	2540-00-924-8451	98	3
2990-00-906-6057	17	25	2920-00-924-8566	31	5
5330-00-907-3649	18	7	4820-00-924-9497	16	9
4730-00-908-3193	83	2	2910-00-924-9528	17	22
	123	31	6685-00-925-2287	132	1
	124	7	5340-00-925-6177	17	34
4730-00-908-3195	23	15	5330-00-925-7847	21	12
2940-00-909-2453	10	3	2930-00-925-7996	19	2
4730-00-909-8627	22	1	5330-00-925-8076	21	18
2940-00-911-9393	9	1	5325-00-925-9572	40	9
5330-00-912-9656	10	10	5325-00-925-9838	41	5
5325-00-913-9515	41	3	6220-00-929-8612	39	5
5310-00-914-6028	38	8	5360-00-930-3264	5	15
5305-00-914-6133	29	4	5305-00-930-3427	5	16
5360-00-915-6145	47A	6	4720-00-930-4510	BULK	8
2520-00-916-1918	46	3	4720-00-930-4511	BULK	13
3040-00-916-3413	48	1	4720-00-930-4512	BULK	6
3040-00-916-4168	42	1	4730-00-930-4520	63	5
2520-00-916-4169	44	4		63	23
4730-00-917-4794	62	25		65	5
	63	6		80	18
	65	8	4730-00-930-4521	63	3
	77	19		63	21
	80	6		65	4
	83	1	4730-00-930-4523	61	23
	88	9		64	13
5340-00-917-6631	17	2		83	15
2990-00-919-6564	10	11	4730-00-930-4524	79	26
4730-00-920-8229	83	28		83	26
	123	5		116	7
	124	2		117	8
5340-00-921-5355	1	13		118	7
5340-00-921-5386	1	29		122	25
3020-00-922-6558	24	8		123	13
5995-00-922-7032	40	6	4730-00-930-4525	115	12
3930-00-922-7099	129	6		115	17
4320-00-922-7160	104	1		123	21
6685-00-922-7561	130	10	4730-00-930-4526	120	9
5330-00-922-7753	129	21	4730-00-930-4528	123	24
4320-00-922-7808	77	1	4720-00-930-5389	BULK	14
4820-00-922-7809	129	16	2990-00-930-5693	106	6

CROSS-REFERENCE INDEXES

NATIONAL STOCK NUMBER INDEX

STOCK NUMBER	FIG.	ITEM	STOCK NUMBER	FIG.	ITEM
5340-00-930-8213	18	12	4730-00-952-0038	79	15
5330-00-930-8598	13	12		79	29
5310-00-931-3175	16	6		79	39
5360-00-932-4845	26	4		79	42
3020-00-932-4846	29	3		80	3
	30	34		80	12
2910-00-932-7378	15	1		81	3
2910-00-932-9634	14	5		81	9
2930-00-932-9672	26	5		81	12
4730-00-933-0816	63	13		82	6
	79	10		113	3
	83	12	4820-00-952-7397	130	2
5310-00-934-9762	35	1	6220-00-953-4652	36	1
5310-00-934-9766	9	4	5305-00-954-5641	35	5
3120-00-937-0164	27	11	5305-00-954-5643	109	15
4730-00-937-0232	77	20	5315-00-957-0764	44	29
3930-00-938-7956	109	1	5315-00-957-0765	67	11
3020-00-938-7962	110	17		67	16
3930-00-938-7965	60	13	5315-00-957-9397	59	3
5305-00-939-0906	54	3	5315-00-957-9399	59	13
	55	4	2930-00-961-1509	19	1
	53A	7	5305-00-961-6507	9	10
5365-00-940-7889	47A	10	4730-00-964-2502	63	14
	53A	10		83	13
2990-00-941-1518	18	6		122	11
5340-00-941-1573	13	9	9330-00-967-3902	121	6
3120-00-941-2259	109	26		122	16
3120-00-941-2260	110	11	4730-00-968-6129	6	9
3120-00-941-2394	110	18		53	14
3120-00-943-8949	104	23	6685-00-970-3667	21	13
	104	26	5310-00-971-7989	17	3
5340-00-944-1535	34	1	5330-00-972-5392	9	7
5930-00-944-1660	14	10	5305-00-978-9394	67	12
2940-00-944-2082	5	1	5330-00-980-1546	32	1
4820-00-944-6249	5	14	5310-00-982-6584	105	12
4730-00-947-4290	6	4	5305-00-983-6623	44	11
5305-00-947-4360	89	3	5305-00-983-7447	69	1
5305-00-947-4363	89	4	5310-00-983-8485	110	10
4010-00-947-8636	59	20	5330-00-983-9733	21	11
4730-00-949-8694	12	16	5310-00-984-3806	51	13
5310-00-950-1309	91	4	5310-00-984-3807	59	4
2520-00-951-3781	12	6		60	10
4730-00-952-0038	62	6	5305-00-984-6191	38	4
	62	19	5305-00-984-6193	33	7
	62	29		34	4
	63	11		130	11
	63	34	5305-00-984-6221	130	5
	64	4	5340-00-984-8540	41	1
	77	3	5340-00-984-8541	41	1
	77	12	5340-00-985-0823	17	18



CROSS-REFERENCE INDEXES

NATIONAL STOCK NUMBER INDEX

STOCK NUMBER	FIG.	ITEM	STOCK NUMBER	FIG.	ITEM
5340-00-985-0823	45	19	4820-01-132-6317	15	9
	105	4	4730-01-135-8310	60	14
5340-00-988-6740	64	10	9340-01-137-5904	97	8
5340-00-989-1771	41	1	9340-01-138-1520	97	18
5305-00-989-7434	9	2	4730-01-152-3537	62	8
	60	2		87	9
5305-00-990-8632	21	5	2940-01-152-4795	26	11
4820-00-990-8726	113	18	4730-01-154-3180	49	9
4820-00-990-8728	114	16		65	12
5305-00-993-1848	129	8		81	10
5315-00-993-4125	42	14		82	10
5340-00-993-6207	41	1	5360-01-154-4312	44	36
3020-00-995-1105	110	12	5365-01-154-5706	42	15
4730-00-995-1559	62	35		42	26
5310-00-997-1888	40	11	4730-01-154-5710	21	24
3120-00-998-3349	45	21	3040-01-154-5723	44	20
3930-00-998-7697	110	24	3040-01-154-5724	44	8
3930-00-998-7700	42	25	3040-01-154-5725	45	6
4730-00-998-7703	124	1	3040-01-154-5726	105	7
5310-00-999-2291	32	13	3040-01-156-0299	17	20
2540-00-999-5163	99	2	4730-01-157-9421	21	23
5305-01-004-2813	15	3	5305-01-164-7445	33	13
4730-01-011-7736	115	6	2540-01-165-0381	100	1
	118	1	2540-01-166-8788	99	3
5310-01-013-6865	26	9	2590-01-172-0848	40	19
5306-01-014-5062	25	23		92	7
4710-01-014-5063	21	22	2940-01-184-7088	15	8
5310-01-023-1771	72	7	3040-01-184-7116	104	5
4730-01-043-5999	1	5	2815-01-187-1240	26	6
	1	16	5306-01-187-7577	16	3
4730-01-056-8267	50	8	6140-01-210-1964	40	1
	60	20	3020-01-217-9294	13	13
	82	1	5340-01-222-2406	44	6
4730-01-074-0907	77	13	2990-01-225-6148	16	4
	88	4	3040-01-225-6200	59	15
4720-01-075-5070	BULK	16	2510-01-264-0582	95	1
2930-01-084-2335	21	15	4720-01-286-5740	77	2
6625-01-086-9580	33	8		80	11
2815-01-108-0467	25	19	5340-01-289-7815	16	2
5340-01-108-2417	1	31	5340-01-293-1670	59	11
4730-01-118-2594	21	6	5340-01-293-5379	3	4
5330-01-118-5600	1	30	3040-01-294-1111	105	15
4720-01-118-6089	23	14	2540-01-294-4954	98	11
4140-01-124-7309	24	4		99	4
3930-01-124-9389	92	10	3030-01-301-8013	28	1
2990-01-125-5375	10	8		30	44
4730-01-125-5514	18	11	4730-01-357-0308	10	15
5310-01-128-4982	92	8			
5310-01-129-7508	32	11			
4820-01-132-6317	14	9			

## CROSS-REFERENCE INDEXES

CAGEC	PART NUMBER	PART NUMBER INDEX STOCK NUMBER	FIG.	ITEM
41947	A-327	4730-00-949-8694	12	16
78225	AAI3253	2590-00-042-6545	3	7
78225	AAx0879	2930-00-961-1509	19	1
70417	AA607-5	3120-00-287-6818	44	3
73428	AISI M1020		92	17
81352	AN6227PTAN6227B2	5330-00-198-6190	83	5
	7		123	29
			126	1
88044	AN900-6	5330-00-543-3261	1	28
88044	AN960-816L	5310-00-167-0839	32	14
70417	A1049-10	3120-00-415-2087	67	3
87249	A124	5995-00-225-0730	32	2
73693	A1301	5310-00-550-2326	59	21
46717	A3329		17	7
46717	A3508	2540-00-122-3954	110	3
46717	A3519		93	5
46717	A3521		89	5
46717	A3527		96	1
46717	A3560	2910-00-609-8756	13	10
46717	A3575		106	7
46717	A3628		120	6
46717	A3629	4720-00-230-9020	115	14
46717	A3629-1	4720-00-230-9021	115	10
46717	A3779		34	2
46717	A3785	2510-00-126-3447	93	2
			93	4
46717	A3785-1	2510-01-264-0582	95	1
46717	A3788		93	3
63906	A3881	4730-00-419-3017	61	10
63906	A7064	4730-00-418-4798	60	17
63906	A7068	4730-00-419-0453	64	22
63906	A7069C		49	13
			50	23
70434	A7113		84	4
26952	A8069-006	4730-00-089-2515	53	12
96152	A82-1	5315-00-839-2325	17	27
			109	7
46717	A8339		79	43
70417	A904-2	3120-00-077-2531	42	23
46717	B-8093-11	5365-01-154-5706	42	15
			42	26
46717	B-8093-8	3040-01-154-5724	44	8
46717	B-8489	3040-01-225-6200	59	15
73842	BB25HTN	2530-00-226-1289	68	12
14892	BK22497	2520-00-371-7481	3	3
13174	BL08-08NJ	4730-00-930-4520	63	5
			63	23
			65	5
			80	18
83179	BM581-1-6	4730-00-391-3771	12	5

## CROSS-REFERENCE INDEXES

CAGEC	PART NUMBER	PART NUMBER INDEX STOCK NUMBER	FIG.	ITEM
46717	B1-8008		60	4
78643	B108	3040-00-820-8104	17	13
78643	B109	3040-00-275-7022	17	9
			26	15
			27	9
			42	4
			104	7
			104	15
92867	B110C74-2159		27	1
18265	B3000		18	16
81361	B31-15-1297	4730-00-678-2437	129	23
98126	B3371	2540-00-924-8451	98	3
46717	B8000		104	16
46717	B8001-1		68	6
46717	B8008-10		62	1
			129	7
46717	B8014	5340-00-824-5622	109	2
46717	B8015	5340-00-824-5623	109	2
46717	B8016	3040-00-432-1853	109	4
46717	B8017-1	5315-00-857-3646	110	27
46717	B8017-10		104	2
46717	B8018		110	20
46717	B8019-2	3930-00-998-7697	110	24
46717	B8025	3020-00-938-7962	110	17
46717	B8026	3020-00-995-1105	110	12
46717	B8042		13	6
46717	B8043-1	3020-01-217-9294	13	13
46717	B8043-3	5330-00-930-8598	13	12
46717	B8050	2520-00-924-8203	55	1
46717	B8051		56	1
46717	B8051-1	2520-00-924-8182	57	1
46717	B8055	2510-00-126-3449	92	20
46717	B8068	4820-00-034-1696	43	1
46717	B8072-1		105	14
46717	B8073-1		105	9
46717	B8075	3040-01-184-7116	104	5
46717	B8076		104	22
46717	B8077		104	25
46717	B8080-1		67	26
46717	B8081		67	4
46717	B8082		107	1
46717	B8082-5		104	18
46717	B8082-6		42	3
46717	B8083		101	9
46717	B8083-1		101	8
46717	B8083-10		101	3
46717	B8083-18		101	4
46717	B8083-19		101	5
46717	B8083-4		101	6
46717	B8083-5		101	7
46717	B8084A		34	2

## CROSS-REFERENCE INDEXES

CAGEC	PART NUMBER	PART NUMBER INDEX STOCK NUMBER	FIG.	ITEM
46717	B8091-3	2990-00-905-7998	17	11
46717	B8093		42	37
46717	B8093-3		42	38
46717	B8093-6	3930-00-401-3888	44	25
46717	B8093-7	5340-01-222-2406	44	6
46717	B8095		44	13
46717	B8095-3	3120-00-554-2587	44	10
46717	B8102-1	4820-00-924-9497	16	9
46717	B8102-2	2990-01-225-6148	16	4
46717	B8102-3	5340-01-289-7815	16	2
46717	B8102-4	5306-01-187-7577	16	3
46717	B8112-1	3930-00-862-4449	60	15
46717	B8114	6160-00-487-1761	40	12
46717	B8305	2930-00-925-7996	19	2
46717	B8327		62	16
46717	B8335		80	1
46717	B8338		78	2
46717	B8341		123	30
46717	B8346		80	7
46717	B8346-1		80	19
46717	B8347		79	34
46717	B8348		79	35
46717	B8350		77	18
46717	B8352		79	8
46717	B8353		88	14
46717	B8355-1		62	20
46717	B8357		123	15
46717	B8361		79	36
46717	B8362		123	25
46717	B8367		62	23
46717	B8368		88	10
46717	B8369		63	8
			64	20
46717	B8370		63	26
46717	B8371		88	6
46717	B8372		62	34
			88	8
46717	B8377		78	5
46717	B8377-1		78	4
46717	B8378		65	7
46717	B8385		78	7
46717	B8388		123	28
46717	B8389-1		80	15
46717	B8393		87	3
46717	B8403		131	1
46717	B8410		124	6
46717	B8430		27	10
46717	B8444-5		64	11
46717	B8444-9		62	12
46717	B8448-2		123	10
46717	B8448-9		79	23

## CROSS-REFERENCE INDEXES

CAGEC	PART NUMBER	PART NUMBER INDEX STOCK NUMBER	FIG.	ITEM
46717	B8449		123	20
46717	B8450		87	10
46717	B8471		67	17
92563	CF3 1-2S	3110-00-817-6164	111	1
77873	CL-5452	4730-00-256-4305	109	20
81348	CMDX2-3PT573036	5340-00-809-1492	41	1
73370	CM33P1MIL		51	7
91561	CV500-22-65	4820-00-034-1707	84	14
			88	12
79396	CW226MP	2910-00-287-1912	14	7
78643	C111	3040-00-374-8850	104	19
56118	C7078	6350-00-772-7664	95	16
13174	E408	4720-00-203-1033	BULK	7
46717	F-10491-3	3040-01-154-5725	45	6
46717	F-10522-3		84	16
46717	F-10523-5	3040-01-154-5726	105	7
46717	F-10876	3040-01-294-1111	105	15
01276	FC198-12	4720-00-930-4510	BULK	8
01276	FC300-12	4720-00-888-6075	BULK	11
01276	FC9102-2020-94	4730-00-930-4528	123	24
81349	FEDWWP471		13	16
01276	FF1009-1608		50	7
01276	FF1009-1608S	4730-00-137-9240	62	27
73370	FH33PLMIL	2940-00-580-6513	52	1
62983	FM3-14S100-175-1 0	4820-00-132-4509	74	9
10100	FP-17046	4710-00-906-2539	12	4
10100	FP-17047		12	13
10100	FP17044	4710-00-906-2304	12	14
18265	FWG14-0027	2940-00-617-7884	9	5
46717	F10264-2	5935-00-115-9997	40	15
46717	F10327	3020-00-230-0068	74	11
46717	F10411	5315-00-757-6648	109	6
46717	F10412	3930-00-538-0149	109	3
46717	F10413	5315-00-032-3750	109	5
46717	F10416	3930-00-824-5624	109	13
46717	F10417		109	22
46717	F10418	5315-00-824-5626	109	23
46717	F10419	3930-00-824-5627	109	16
46717	F10423	3040-00-824-5628	109	24
46717	F10425	5340-00-824-5629	109	21
46717	F10426	5340-00-866-7416	110	21
46717	F10427-1	5315-00-438-1496	110	9
46717	F10438	5305-00-411-2404	40	3
46717	F10442		129	10
46717	F10444-2	5330-00-922-7753	129	21
46717	F10446	4730-00-236-3040	129	11
46717	F10449	5315-00-402-2096	110	14
46717	F10467-1	3930-00-938-7965	60	13
46717	F10472	5340-00-930-8213	18	12
46717	F10476		98	5

## CROSS-REFERENCE INDEXES

CAGEC	PART NUMBER	PART NUMBER INDEX STOCK NUMBER	FIG.	ITEM
46717	F10479		67	10
46717	F10480	2990-00-941-1518	18	6
46717	F10481		31	10
46717	F10483		104	17
46717	F10484		35	9
46717	F10489	2520-00-477-3308	44	2
46717	F10491	2590-00-045-3780	45	9
46717	F10491-4		45	11
46717	F10494		16	7
46717	F10495	3040-00-045-3814	125	11
46717	F10499	3930-00-610-0317	125	8
46717	F10499-3	5315-00-136-4930	125	7
46717	F10500		45	12
46717	F10502		44	28
46717	F10506	2520-00-045-3543	42	11
46717	F10507	3930-00-998-7700	42	25
46717	F10509	4730-00-236-6281	10	16
46717	F10523		105	11
46717	F10523-4		105	8
46717	F10532-2		85	1
46717	F10536		51	18
46717	F10539		64	3
46717	F10542		127	1
46717	F10542-1	4720-00-230-9012	103	7
46717	F10542-2		64	14
46717	F10542-3	4720-00-230-9026	49	10
46717	F10542-5	4720-00-230-9029	49	5
			51	1
46717	F10543-1		83	19
46717	F10543-3	4720-00-230-9030	117	15
			118	9
46717	F10544	4720-00-230-9011	103	4
46717	F10545-1	4720-00-230-9014	61	21
46717	F10545-2	4720-00-230-9031	83	14
46717	F10546	4720-00-230-9016	61	3
46717	F10547-1	3930-00-077-2537	122	4
46717	F10550	4720-00-857-3648	83	6
46717	F10550-1		63	15
46717	F10550-2	4720-00-230-9032	121	3
			122	14
46717	F10551-4	4720-00-230-9046	79	37
46717	F10553	4720-00-230-9037	113	2
46717	F10555	4720-00-230-9038	114	11
			119	8
46717	F10557	4720-00-230-9040	116	4
46717	F10557-2	4720-00-230-9041	117	5
			118	4
46717	F10557-4	4720-00-230-9043	122	24
46717	F10557-6	4720-00-230-9045	83	23
46717	F10573		9	12
46717	F10804	3930-00-441-8677	110	1

## CROSS-REFERENCE INDEXES

CAGEC	PART NUMBER	PART NUMBER INDEX STOCK NUMBER	FIG.	ITEM
13841	F10854	3930-00-401-3886	105	17
46717	F10858		123	8
46717	F10859-1		124	5
46717	F10859-2		124	9
46717	F10868		78	3
46717	F10909		129	4
46717	F10921	4720-01-286-5740	77	2
			79	40
			80	11
46717	F10921-1		80	2
46717	F10921-10		62	17
46717	F10921-2		81	2
46717	F10921-3		62	28
			81	11
46717	F10921-4		79	14
46717	F10921-5		63	9
46717	F10921-6		63	33
			80	16
46717	F10921-9		62	5
46717	F10922	4720-00-596-3758	63	2
46717	F10922-1	4720-00-596-3785	63	20
46717	F10923		82	5
46717	F10923-1	4720-00-596-3820	77	9
46717	F10923-5		79	27
46717	F10923-6		65	2
46717	F10923-7		81	6
46717	F10930		84	1
46717	F10935		87	5
46717	F10937-4		79	19
46717	F10937-6		81	1
46717	F10938-5		50	18
46717	F10938-7		50	12
46717	F10938-8		64	1
46717	F10953		129	17
46717	F10974		27	8
46717	F10988		27	5
46717	F11000		77	16
46717	F11008		88	5
46717	F11009		62	10
98126	F3370		98	4
18265	GAH00-0469	2940-00-911-9393	9	1
00736	GC0HS	2520-00-865-8220	61	7
81240	GM118754	4730-00-288-9440	13	1
70040	G259	5330-00-290-7860	5	18
70040	G541	5330-00-290-7879	15	12
18179	JE4824GR65	2920-00-924-8566	31	5
38508	J6572	6685-00-580-3494	130	7
34199	K1249-10-2		64	9
46717	L-491-22	3040-01-154-5723	44	20
46717	L-6462-1	4730-01-154-5710	21	24
46717	L-6683	3040-01-156-0299	17	20

## CROSS-REFERENCE INDEXES

CAGEC	PART NUMBER	PART NUMBER INDEX STOCK NUMBER	FIG.	ITEM
46717	L-6700-3	5305-01-164-7445	33	13
46717	L-6769	4730-01-157-9421	21	23
46717	LA-1216-11		48	8
46717	LA-1216-12		48	2
46717	LA-1216-3	4710-00-480-7532	12	17
46717	LA-1216-6	4710-00-455-5537	10	14
46717	LA-1216-9		48	7
46717	LA1006-14	5330-00-912-9656	10	10
46717	LA1150-4		59	19
46717	LA1188-1	2530-00-034-1735	72	8
46717	LA1216-10		4	4
46717	LA1216-13		4	2
46717	LA1216-2	4710-00-906-2554	12	9
46717	LA1216-4	4710-00-480-7531	12	15
46717	LA1216-8		4	5
46717	LA1218	3040-00-916-4168	42	1
46717	LA129-16		44	15
46717	LA17-10	3120-00-998-3349	45	21
46717	LA241-2	5360-00-922-9039	17	26
			42	22
46717	LA519-4	4820-00-272-3350	13	17
46717	LA521-1	5340-01-293-5379	3	4
18265	LA555-13		9	13
46717	LA628-3	5360-01-154-4312	44	36
46717	LA690-4	4730-00-052-3421	84	5
73842	LA711-21		68	9
46717	LA812-18	3120-00-631-8175	42	12
46717	LA820-2		67	8
46717	LA875-7	2540-00-198-7452	17	5
61116	LP535		16	13
73842	LR255TN	2530-00-593-7164	68	13
46717	LT1-56		4	6
			48	6
46717	LT196-5		125	4
46717	LT214-9		61	16
46717	LT49-1	4730-00-116-6769	14	19
46717	L06655-001	4730-01-357-0308	10	15
46717	L1-6589-2	5340-00-023-7548	60	11
46717	L1-6662		60	9
46717	L1-6705		42	21
46717	L1-6991	3040-00-071-2644	106	4
46717	L1069-24		42	35
84147	L10993-2	4730-00-277-6988	49	1
46717	L16430		44	18
46717	L16681	2990-00-230-8998	17	16
46717	L2-5615-13	5307-00-086-4292	26	17
46717	L2-5615-17		104	14
46717	L2-5615-18		104	6
46717	L2-5615-19		104	9
46717	L2-5615-61		104	11
46717	L2-6307-1		45	2



## CROSS-REFERENCE INDEXES

CAGEC	PART NUMBER	PART NUMBER INDEX STOCK NUMBER	FIG.	ITEM
46717	L25615-8		42	28
46717	L3-6307	3930-00-463-3568	44	9
46717	L3290-5		48	5
46717	L3604-14	5340-00-905-7916	3	9
			114	8
			123	26
46717	L3750-17		105	2
46717	L4280-37		74	10
46717	L4431-2		103	1
46717	L4463-10	5340-00-925-6177	17	34
46717	L4463-9	2910-00-924-9528	17	22
46717	L4791-6		45	8
46717	L491-12		44	26
46717	L5164-8	5305-00-152-0647	74	2
46717	L6216-1	5995-00-922-7032	40	6
46717	L6307-2	2520-00-916-4169	44	4
46717	L6317	2540-00-457-1741	36	7
			37	8
46717	L6317-1	5340-00-454-7524	38	10
46717	L6450-3		91	2
46717	L6602-43		76	1
46717	L6637-2		44	31
46717	L6642-1	4730-00-157-9454	122	2
46717	L6650-7		87	6
46717	L6652-1	4720-00-923-0951	22	4
46717	L6655-2		53	21
46717	L6658	2990-00-857-3670	18	1
46717	L6664-1		67	23
46717	L6668		67	28
46717	L6670		67	2
46717	L6671		67	9
46717	L6673	3930-00-401-3874	94	2
46717	L6674	5340-00-944-1535	34	1
46717	L6680		17	23
46717	L6681	2990-00-906-2562	17	33
			45	5
46717	L6681-1	2990-00-906-2591	17	21
46717	L6682	2990-00-906-6057	17	25
46717	L6683-1		17	15
46717	L6685		42	33
46717	L6689	3930-00-464-5068	44	23
46717	L6689-1		42	30
46717	L6701		35	6
46717	L6710		44	34
46717	L6711	5930-00-404-0847	44	30
46717	L6715		42	19
46717	L6722		42	13
46717	L6723-1		42	7
46717	L6725		74	13
46717	L6726		101	2
46717	L6727	5340-01-293-1670	59	11

## CROSS-REFERENCE INDEXES

CAGEC	PART NUMBER	PART NUMBER INDEX STOCK NUMBER	FIG.	ITEM
46717	L6728	3040-00-464-5069	42	9
46717	L6729	4710-00-401-3871	22	10
46717	L6730		59	18
46717	L6732	5330-00-484-9829	60	8
46717	L6740		97	1
46717	L6743		22	5
46717	L6823	4730-00-077-0558	88	2
46717	L6824	2590-00-596-3823	60	18
46717	L6833	5330-00-050-4618	129	25
46717	L6834	3930-00-401-3873	44	22
46717	L6836	4730-00-132-4508	60	19
46717	L6837		15	16
46717	L6838	6680-00-212-6804	53	17
46717	L6840	6685-00-497-9580	130	3
46717	L6851	4710-00-862-4455	74	7
46717	L6854		83	4
46717	L6855		80	9
46717	L6869	4710-00-862-4456	79	12
46717	L6871	4710-00-231-6406	63	1
46717	L6873		64	7
46717	L6874		61	19
46717	L6876		63	18
46717	L6877		61	14
46717	L6878	4710-00-493-8646	61	12
46717	L6880	4710-00-493-8643	65	11
46717	L6882		64	17
46717	L6883		61	18
46717	L6887		121	7
46717	L6888	4730-00-065-1752	117	14
46717	L6889		120	12
46717	L6891		122	28
46717	L6892		113	11
46717	L6893		113	10
46717	L6897		115	18
46717	L6898		121	15
46717	L6900		122	29
46717	L6905	4710-00-054-9165	122	10
46717	L6906		113	19
46717	L6908		120	10
46717	L6909		120	11
46717	L6913		118	8
46717	L6913-1		117	20
46717	L6914		118	14
46717	L6915		119	6
46717	L6916		120	4
46717	L6919		121	1
46717	L6920		117	10
46717	L6920-1	3930-00-857-3672	118	2
46717	L6924		117	13
46717	L6925		118	15
46717	L6926		119	11

## CROSS-REFERENCE INDEXES

CAGEC	PART NUMBER	PART NUMBER INDEX STOCK NUMBER	FIG.	ITEM
46717	L6927		114	7
46717	L6932		117	19
46717	L6933		122	19
46717	L6933-1	4710-00-420-8611	123	1
46717	L6934		122	18
46717	L6934-1	4710-00-483-0890	121	13
46717	L6936		115	9
46717	L6937	4710-00-493-8662	64	19
46717	L6938	4710-00-493-8660	66	1
46717	L6942		83	27
46717	L6943	4710-00-493-8670	83	11
46717	L6948		80	20
46717	L6952		63	31
			65	9
46717	L6953		84	12
46717	L6955		84	8
46717	L6956		84	18
46717	L6956-1		84	13
46717	L6958	4730-00-060-4288	77	17
46717	L6959-1		115	1
46717	L6962	4730-00-052-3416	49	3
			50	5
			84	6
46717	L6970		77	16
46717	L6971		121	9
46717	L6972		122	21
13841	L6974	4710-00-857-3683	77	14
46717	L6975		117	4
46717	L6976		114	15
46717	L6977		114	3
46717	L6978		115	19
46717	L6979		114	17
46717	L6980		115	5
46717	L7114		101	10
46717	L7514-2		27	16
46717	L7559		67	15
46717	L7602	2540-01-294-4954	98	11
			99	4
18265	MAM08-5071	2990-00-419-3073	18	2
81349	MILH13071	6220-00-876-8325	37	1
96906	MILSTD421-60-14C 2CLA	3020-00-222-2664	110	15
33875	MP-T0008-308	7510-00-104-9311	97	2
96906	MS15001-1	4730-00-050-4203	109	17
96906	MS15002-1	4730-00-172-0010	54	11
			55	11
96906	MS15003-1	4730-00-050-4208	53	12
			54	5
			55	10
			56	25
				58

## CROSS-REFERENCE INDEXES

CAGEC	PART NUMBER	PART NUMBER INDEX STOCK NUMBER	FIG.	ITEM
96906	MS15003-1	4730-00-050-4208	59	8
			67	5
			73	12
			87	1
			90	26
			91	7
			108	2
			110	4
			114	6
			130	3
			96906	MS15003-4
56	23			
88	29			
91	9			
96906	MS15003-6	4730-00-172-0034	75	8
96906	MS15570-1251	6240-00-019-0877	39	8
96906	MS15795-512	5310-00-205-9982	53	2
96906	MS15795-917	5310-00-045-5217	44	19
			45	16
96906	MS16562-17	5315-00-993-4125	42	14
96906	MS16562-35	5315-00-814-3530	42	20
96906	MS16562-38	5315-00-810-3702	67	19
96906	MS16562-50	5315-00-814-3531	27	7
			44	5
			125	9
96906	MS16562-51	5315-00-809-8786	45	4
96906	MS16562-64	5315-00-844-5835	42	24
			42	31
96906	MS16562-65	5315-00-844-5836	17	14
			105	16
96906	MS16562-66	5315-00-838-4584	42	8
96906	MS16562-76	5315-00-727-5730	67	13
96906	MS16633-1031	5365-00-682-1762	59	22
96906	MS16997-82	5305-00-983-6623	44	11
96906	MS16997-99	5305-00-978-9394	67	12
96906	MS16998-73	5305-00-983-7447	69	1
96906	MS17165-4578	6240-00-643-0687	36	3
96906	MS17166-4880	6240-00-727-8573	37	4
96906	MS17795-101	3120-00-937-0164	27	11
96906	MS17795-102	3120-00-943-8949	104	23
			104	26
96906	MS17795-104	3120-00-846-2012	17	24
			45	3
96906	MS17795-110	3120-00-817-6356	44	7
96906	MS17795-141	3120-00-941-2259	109	26
96906	MS17795-159	3120-00-941-2260	110	11
96906	MS17795-178	3120-00-941-2394	110	18
96906	MS18153-116	5305-00-939-0906	54	3
			55	4
			53A	7

## CROSS-REFERENCE INDEXES

CAGEC	PART NUMBER	PART NUMBER INDEX STOCK NUMBER	FIG.	ITEM
96906	MS18153-88	5305-00-914-6133	29	4
96906	MS20068-56	5315-00-833-7026	45	26
			105	6
96906	MS20392-4C63	5315-00-781-6525	17	28
96906	MS20392-5C25	5315-00-081-7032	27	6
96906	MS20392-5C29	5315-00-825-8353	17	19
			42	36
			45	7
96906	MS20392-5C37	5315-00-957-9399	59	13
96906	MS20392-5C47	5315-00-957-0765	67	11
			67	16
96906	MS20392-5C51	5315-00-957-9397	59	3
96906	MS20392-5C55	5315-00-957-0764	44	29
96906	MS20392-7C33	5315-00-081-7040	105	18
96906	MS20392-7C37	5315-00-081-7042	42	34
			45	17
			104	20
96906	MS20392-9C51	5315-00-269-4038	125	10
96906	MS20913-2	4730-00-188-3513	78	6
			87	13
			92	14
96906	MS20913-2S	4730-00-221-2137	78	6
96906	MS20913-4S	4730-00-221-2139	13	18
96906	MS20913-8S	4730-00-221-2141	56	21
96906	MS210392-7C37		59	16
96906	MS21044N8	5310-00-877-5795	95	2
96906	MS21045C6	5310-00-059-9264	27	12
			42	29
			44	17
			59	10
			60	6
			87	8
96906	MS21314-13	5340-00-190-6807	53	20
96906	MS21314-9	5340-00-988-6740	64	10
96906	MS21333-101	5340-00-088-6655	27	19
96906	MS21333-102	5340-00-984-8540	41	1
96906	MS21333-105	5340-00-809-1494	41	1
96906	MS21333-106	5340-00-984-8541	41	1
96906	MS21333-123	5340-00-989-1771	41	1
96906	MS21333-98	5340-00-809-1490	41	1
96906	MS21333-99	5340-00-993-6207	41	1
96906	MS24399-20	4730-00-804-8416	79	13
			113	9
96906	MS24532-2 REV G	6625-01-086-9580	33	8
96906	MS24617-47	5305-00-052-7405	98	5
96906	MS24665-283	5315-00-842-3044	17	17
			27	13
			42	32
			44	35
			45	20
			61	1

## CROSS-REFERENCE INDEXES

CAGEC	PART NUMBER	PART NUMBER INDEX STOCK NUMBER	FIG.	ITEM
96906	MS24665-283	5315-00-842-3044	67	22
96906	MS24665-387	5315-00-234-1626	125	6
96906	MS24665-419	5315-00-187-9550	17	6
			42	27
			45	10
			59	17
			104	21
			105	5
96906	MS24665-426	5315-00-200-4545	30	37
			91	5
96906	MS24665-491	5315-00-059-0206	106	1
96906	MS24665-493	5315-00-018-7988	67	7
96906	MS24665-568	5315-00-262-8163	91	2
96906	MS24665-629	5315-00-234-1848	110	8
96906	MS24665-630	5315-00-234-1670	91	10
96906	MS24665-688	5315-00-234-1673	110	5
96906	MS24665-752	5315-00-846-4297	110	13
96906	MS24665-753	5315-00-059-0238	110	28
96906	MS25231-1829	6240-00-266-9940	33	12
			34	6
81349	MS2525/1-12-12		118	5
96906	MS27183-12	5310-00-081-4219	25	24
			40	4
			44	12
			92	13
			97	15
96906	MS27183-13	5310-00-087-7493	51	15
			59	2
			74	12
96906	MS27183-14	5310-00-080-6004	1	27
			5	22
			11	4
			13	21
			28	3
			59	14
			63	29
			76	3
			92	2
			94	6
			97	12
			98	14
96906	MS27183-17	5310-00-809-5997	106	3
96906	MS27183-26	5310-00-982-6584	105	12
96906	MS27183-30	5310-00-983-8485	110	10
96906	MS27183-31	5310-00-950-1309	91	4
96906	MS27183-9	5310-00-823-8804	3	2
			11	15
			39	3
			60	3
			67	31
			129	9

## CROSS-REFERENCE INDEXES

CAGEC	PART NUMBER	PART NUMBER INDEX STOCK NUMBER	FIG.	ITEM
96906	MS27769-5	4730-00-278-2975	56	22
			60	2
96906	MS28775-025	5330-00-579-9833	13	7
96906	MS28775-225	5330-00-579-7927	123	19
96906	MS28778-12	5330-00-251-8839	50	24
			62	9
			122	12
96906	MS28778-16	5330-00-804-5694	50	6
96906	MS28778-8	5330-00-808-0794	88	11
96906	MS29513-116	5330-00-248-3850	68	7
96906	MS29513-215	5330-00-250-0235	68	8
96906	MS35206-234	5305-00-984-6221	130	5
96906	MS35206-243	5305-00-984-6191	38	4
96906	MS35206-245	5305-00-984-6193	33	7
			34	4
			130	11
96906	MS35207-263	5305-00-989-7434	9	2
			60	2
96906	MS35207-265	5305-00-993-1848	129	8
96906	MS35214-43	5305-00-954-5641	35	5
96906	MS35214-45	5305-00-206-1289	35	7
96906	MS35214-56	5305-00-954-5643	109	15
96906	MS35291-061	5305-00-543-2419	13	20
			14	14
			15	13
			32	3
			42	5
			42	18
			44	21
			67	27
			74	5
			113	12
			114	5
			115	3
			119	3
			120	3
			123	18
96906	MS35335-31	5310-00-596-7693	33	14
			34	3
			35	2
			130	4
96906	MS35335-32	5310-00-596-7691	33	6
96906	MS35335-35	5310-00-627-6128	29	12
96906	MS35335-36	5310-00-550-3503	30	42
96906	MS35338-43	5310-00-045-3296	9	3
			109	14
96906	MS35338-44	5310-00-582-5965	3	5
			10	4
			11	16
			16	12
			17	31

## CROSS-REFERENCE INDEXES

CAGEC	PART NUMBER	PART NUMBER INDEX STOCK NUMBER	FIG.	ITEM			
96906	MS35338-44	5310-00-582-5965	22	6			
			27	18			
			31	2			
			34	8			
			39	2			
			40	10			
			53	19			
			67	30			
			92	23			
			95	15			
			113	17			
			96906	MS35338-45	5310-00-407-9566	1	14
						16	5
18	4						
18	13						
21	7						
23	17						
24	5						
26	8						
27	2						
31	7						
45	23						
51	10						
51	14						
59	27						
92	14						
94	4						
95	12						
97	4						
117	2						
121	11						
122	22						
129	2						
96906	MS35338-46	5310-00-637-9541	27	15			
			100	2			
96906	MS35338-47	5310-00-209-0965	24	1			
			25	20			
			26	19			
			54	14			
			83	29			
			123	6			
			124	3			
			9	18			
			13	4			
96906	MS35338-48	5310-00-584-5272	31	12			
			55	3			
			95	21			
			106	2			
			110	22			
			123	2			
			89	6			
			96906	MS35338-51	5310-00-584-7888	89	6



## CROSS-REFERENCE INDEXES

CAGEC	PART NUMBER	PART NUMBER INDEX STOCK NUMBER	FIG.	ITEM
96906	MS35338-56	5310-00-056-2735	109	12
96906	MS35338-8	5310-00-261-7340	5	21
			10	12
			11	5
			12	2
			13	22
			14	15
			15	15
			18	9
			21	4
			25	18
			26	2
			28	4
			32	4
			38	9
			39	9
			40	13
			42	6
			42	17
			44	16
			45	15
			63	28
			67	25
			74	3
			76	2
			77	6
			87	7
			92	3
			94	8
			98	10
			99	6
			104	10
			104	12
			113	13
			114	4
			115	2
			119	4
			120	2
			123	17
			129	18
96906	MS35340-51	5310-00-052-6454	109	8
96906	MS35425-24	5310-00-515-9254	16	8
96906	MS35455-50	5305-00-273-5251	23	16
96906	MS35489-103	5325-00-279-1248	41	2
96906	MS35489-16	5325-00-276-6089	41	4
96906	MS35644-1	2910-00-893-2592	13	11
96906	MS35649-2252	5310-00-997-1888	40	11
96906	MS35649-2312	5310-00-829-9981	18	5
			92	15
			99	1
96906	MS35649-286	5310-00-934-9762	35	1

## CROSS-REFERENCE INDEXES

CAGEC	PART NUMBER	PART NUMBER INDEX		FIG.	ITEM
		STOCK NUMBER			
96906	MS35650-305	5310-00-934-9766		9	4
96906	MS35690-404	5310-00-723-4458		67	29
96906	MS35691-10	5310-00-931-3175		16	6
96906	MS35691-13	5310-00-853-9335		44	32
96906	MS35691-18	5310-00-891-1754		17	30
				67	14
96906	MS35691-5	5310-00-971-7989		17	3
96906	MS35691-53	5310-00-835-2037		36	10
				37	11
96906	MS35692-2405			91	3
96906	MS35692-824	5310-00-813-1203		30	36
96906	MS35756-12	5315-00-616-5522		44	24
96906	MS35756-7	5315-00-616-5513		42	10
				67	6
96906	MS35756-8	5315-00-616-5526		29	25
96906	MS35769-35	5330-00-199-5886		29	33
96906	MS35782-4	4820-00-752-9040		1	7
				63	32
96906	MS35782-6	4820-00-276-9041		1	8
				21	20
96906	MS35784-3	4820-00-272-3346		22	8
96906	MS35802-3	2940-00-580-6283		5	19
96906	MS35810-32	5315-00-845-4232		17	1
96906	MS35812-4	5340-00-985-0823		17	18
				45	19
				105	4
96906	MS35842-10	4730-00-908-3195		23	15
96906	MS35842-12	4730-00-908-3193		83	2
				123	31
				124	7
96906	MS35842-13	4730-00-909-8627		22	1
96906	MS39060-2	5930-00-699-9438		33	9
96906	MS39061-1	5930-00-296-6318		33	17
96906	MS39162-5	4730-00-902-8991		12	3
96906	MS39230-7	4730-00-012-7823		53	15
96906	MS39231-5	4730-00-261-4218		53	13
96906	MS39287-16C	4730-00-930-4526		120	9
96906	MS45904-76	5310-00-061-1258		29	10
				30	39
02951	MS49005-8	4730-00-289-5176		6	11
				21	25
96906	MS49006-10	4730-00-968-6129		6	9
				53	14
96906	MS49006-12	4730-00-045-9833		56	29
96906	MS49006-8	4730-01-135-8310		60	14
96906	MS51008-17B	4720-00-903-7193		22	2
96906	MS51065P37-2	3030-00-537-1531		29	5
96906	MS51066C46-2	3030-00-034-1865		24	7
96906	MS51113-1	5930-00-307-8856		33	2
96906	MS51118-1	2540-00-776-0103		93	1
96906	MS51329-1	6220-00-669-5623		39	7

## CROSS-REFERENCE INDEXES

CAGEC	PART NUMBER	PART NUMBER INDEX		FIG.	ITEM			
		STOCK NUMBER						
96906	MS51500A4	4730-00-289-0383		48	4			
				84	7			
96906	MS51500A6	4730-00-995-1559		62	35			
96906	MS51500A8	4730-00-813-9611		22	9			
96906	MS51501A12	4730-00-849-7155		61	11			
				62	15			
				63	7			
				64	18			
				79	32			
				83	10			
				115	8			
				116	3			
				117	9			
				118	3			
				121	2			
				122	9			
				123	9			
			96906	MS51501A8	4730-00-797-6567		62	31
				80	10			
96906	MS51504-A6	4730-00-812-7999		125	5			
96906	MS51504A12	4730-00-289-4912		51	17			
96906	MS51504A6	4730-00-812-7999		105	1			
96906	MS51504A6-2	4730-00-803-5765		49	4			
				50	4			
96906	MS51504A8	4730-00-555-1764		84	2			
96906	MS51508A8-8	4730-00-052-3420		61	6			
96906	MS51510A12	4730-00-467-2597		64	23			
				79	31			
				79	31			
96906	MS51520A12	4730-00-933-0816		63	13			
				79	10			
				83	12			
96906	MS51520A8	4730-00-125-7922		79	1			
				80	8			
96906	MS51525A12	4730-00-710-5571		60	16			
				63	19			
				79	17			
				121	8			
				122	3			
				123	14			
				129	20			
			96906	MS51525A6	4730-00-491-9576		50	15
			96906	MS51525A8-10	4730-01-074-0907		77	13
							88	4
96906	MS51527A12	4730-01-011-7736		115	6			
				118	1			
96906	MS51527A6	4730-00-143-3941		50	17			
				88	7			
96906	MS51529A8	4730-01-056-8267		50	8			
				60	20			
				82	1			
96906	MS51922-13	5310-00-984-3807		59	4			

## CROSS-REFERENCE INDEXES

CAGEC	PART NUMBER	PART NUMBER INDEX STOCK NUMBER	FIG.	ITEM
96906	MS51922-13	5310-00-984-3807	60	10
96906	MS51922-17	5310-00-087-4652	97	16
96906	MS51922-18	5310-00-914-6028	38	8
96906	MS51922-53	5310-00-225-6408	36	9
			37	10
96906	MS51922-57	5310-00-067-6356	110	25
96906	MS51922-61	5310-00-832-9719	26	14
96906	MS51922-9	5310-00-984-3806	51	13
96906	MS51967-11	5310-00-880-8189	17	35
96906	MS51967-2	5310-00-761-6882	3	6
			10	5
			16	11
			17	32
			20	3
			27	17
			31	3
			34	7
			39	1
			40	22
			53	16
			109	19
96906	MS51967-23	5310-00-763-8921	89	7
96906	MS51967-5	5310-00-880-7744	9	15
			16	1
			18	14
			31	6
			45	24
			59	28
			117	3
			121	12
			122	23
96906	MS51967-8	5310-00-732-0558	13	23
			15	17
			27	14
			32	5
			38	7
			63	27
			67	24
			77	5
			94	7
			98	7
			99	7
96906	MS51968-11	5310-00-880-7745	29	8
96906	MS51968-14	5310-00-732-0560	104	24
96906	MS51968-2	5310-00-768-0319	44	33
96906	MS51968-39		109	11
96906	MS51968-5	5310-00-880-7746	17	10
			26	7
96906	MS51968-8	5310-00-732-0559	14	17
			17	12
			26	16

## CROSS-REFERENCE INDEXES

CAGEC	PART NUMBER	PART NUMBER INDEX STOCK NUMBER	FIG.	ITEM
96906	MS51968-8	5310-00-732-0559	42	2
			45	18
			92	5
			104	8
			104	13
			105	3
			129	19
			18	10
			7	3
			96906	MS51970-3
96906	MS51970-4	5310-00-903-3993	7	3
96906	MS51983-1	5310-00-518-5566	68	4
96906	MS51983-2	5310-00-594-8038	68	4
96906	MS52149-1	6140-01-210-1964	40	1
96906	MS53011-1	2920-00-304-3493	32	8
96906	MS53046-3	6140-00-404-2669	40	2
96906	MS53063-4	2940-00-909-2453	10	3
96906	MS75004-1	5940-00-549-6581	40	5
96906	MS75004-2	5940-00-549-6583	40	7
96906	MS90530-1	5930-00-944-1660	14	10
96906	MS90530-9	5930-00-069-3604	14	1
96906	MS90725-109	5305-00-044-4153	9	19
			108	1
96906	MS90725-117	5305-00-716-8128	95	20
96906	MS90725-14	5305-00-071-2237	113	16
96906	MS90725-162	5305-00-724-5910	112	1
96906	MS90725-31	5306-00-225-8496	94	3
96906	MS90725-33	5306-00-225-8498	21	8
			23	18
			45	22
			18	3
			51	16
			3	1
			22	7
			10	13
			11	3
			15	14
96906	MS90725-34	5306-00-225-8499	29	6
			30	38
			40	14
			45	14
			59	26
			77	8
			92	4
			94	1
			94	5
			95	3
96906	MS90725-5	5305-00-068-0501	98	15
			27	20
			40	21
			53	18
			26	3
			11	3
			15	14
			29	6
			30	38
			40	14
96906	MS90725-58	5305-00-269-3209	45	14
			59	26
			77	8
			92	4
			94	1
			94	5
			95	3
			98	15
			27	20
			40	21
96906	MS90725-6	5305-00-068-0502	53	18
			26	3
96906	MS90725-67	5305-00-269-3217	26	3
96906	MS90725-68	5305-00-269-3218	17	29

## CROSS-REFERENCE INDEXES

CAGEC	PART NUMBER	PART NUMBER INDEX STOCK NUMBER	FIG.	ITEM
96906	MS90725-68	5305-00-269-3218	38	6
96906	MS90725-69	5305-00-269-3219	28	5
96906	MS90725-70		26	10
96906	MS90726-34	5306-00-225-9089	129	3
96906	MS90726-38	5305-00-225-9093	54	1
96906	MS90726-60	5305-00-269-2803	1	26
			87	15
96906	MS90726-61	5305-00-269-2804	92	6
			47A	12
			53A	8
96906	MS90727-13	5305-00-267-8957	44	14
96906	MS90727-15	5305-00-267-8959	16	10
96906	MS90727-39	5306-00-051-4081	26	12
			59	25
96906	MS90727-43	5306-00-051-4085	26	22
96906	MS90727-58	5305-00-269-3234	102	1
			47A	14
96906	MS90727-59	5305-00-269-3235	25	21
96906	MS90727-6	5306-00-068-0513	92	22
96906	MS90727-62	5305-00-269-3238	14	18
96906	MS90727-64	5305-00-269-3240	60	7
			87	14
96906	MS90727-66	5305-00-269-3242	59	12
96906	MS90727-69	5305-00-269-3245	44	27
96906	MS90727-74	5305-00-269-3250	87	12
96906	MS90727-90	5305-00-709-8540	29	11
			30	43
96906	MS90728-108	5305-00-071-2065	13	14
			31	13
96906	MS90728-113	5305-00-071-2069	63	25
			78	1
			123	3
96906	MS90728-116	5305-00-071-2072	110	23
96906	MS90728-117	5305-00-071-2073	36	8
			37	9
96906	MS90728-12	5305-00-071-2509	11	17
			39	4
96906	MS90728-13	5305-00-071-2510	67	32
96906	MS90728-139	5305-00-716-7454	13	5
96906	MS90728-140	5305-00-716-7606	13	19
96906	MS90728-162	5305-00-724-7220	47A	4
96906	MS90728-163	5305-00-724-7221	32	6
96906	MS90728-188	5305-00-900-0576	109	9
96906	MS90728-197	5305-00-947-4360	89	3
96906	MS90728-200	5305-00-947-4363	89	4
96906	MS90728-31	5306-00-226-4824	1	15
			21	21
			95	11
96906	MS90728-32	5306-00-226-4825	92	12
			97	5
			119	1

## CROSS-REFERENCE INDEXES

CAGEC	PART NUMBER	PART NUMBER INDEX STOCK NUMBER	FIG.	ITEM
96906	MS90728-32	5306-00-226-4825	121	10
			122	20
96906	MS90728-38	5306-00-226-4831	27	3
			45	25
96906	MS90728-44	5306-00-226-4837	24	6
96906	MS90728-57	5305-00-721-5492	12	1
			39	10
96906	MS90728-62	5305-00-068-0511	21	17
			98	9
			99	5
96906	MS90728-64	5305-00-725-2317	5	20
96906	MS90728-65	5305-00-821-3869	97	11
96906	MS90728-7	5305-00-071-2505	10	2
96906	MS90728-72	5305-00-781-3927	11	6
96906	MS90728-73	5305-00-990-8632	21	5
96906	MS90728-77	5305-00-781-3930	25	17
96906	MS90728-8	5305-00-225-3843	17	8
			31	1
			40	16
96906	MS90728-83	5305-00-071-1784	25	25
96906	MS90728-87	5305-00-071-1788	83	30
			123	7
			124	4
96906	MS90728-90	5305-00-071-2056	26	21
96906	MS90728-92	5305-00-071-2058	26	18
81349	M1LH6000		BULK	17
81349	M13516/1-1	5925-00-026-4767	35	8
92863	M2419-3	4330-00-922-7810	129	22
92863	M2532-7	4820-00-922-7809	129	16
63906	M345-24	5330-00-006-2277	74	6
			113	15
			114	2
			117	1
			119	2
			120	5
			123	4
80713	M383-16	5330-00-584-1589	60	5
74400	M3888	2540-00-786-1564	33	1
81349	M3971/1-5	6645-00-089-8842	33	3
81349	M52471/6-16	4720-00-893-5017	BULK	15
81349	M52525/1-12-12	4730-00-472-2611	116	6
81349	M52525/16-16	4730-00-755-7609	74	4
			113	14
			114	6
			115	4
			119	5
			122	1
			123	16
81349	M52525/16-24	4730-00-089-3406	125	1
81349	M52525/2-12-12	4730-00-930-4524	79	26
			83	26

## CROSS-REFERENCE INDEXES

CAGEC	PART NUMBER	PART NUMBER INDEX STOCK NUMBER	FIG.	ITEM
81349	M52525/2-12-12	4730-00-930-4524	116	7
			117	8
			118	7
			122	25
			123	13
81349	M52525/23-16-16	4730-00-930-4525	115	12
			115	17
			123	21
81349	M52525/3-8-8	4730-00-451-4620	64	6
			77	11
			79	30
			82	2
			82	8
70040	OF203		5	4
07988	PD-317		89	1
97403	PL13212E4090	3930-00-922-7099	129	6
36540	PM6Y6	4730-00-146-8975	129	12
18265	P10-1241	2940-00-809-7312	9	9
18265	P10-4987		9	6
18265	P10-7349	2940-00-246-2736	9	8
18265	P11-0852	2940-00-847-2775	9	11
18265	P11-2257	4730-00-706-7761	10	17
18265	P17335	5330-00-972-5392	9	7
18265	P18464	5305-00-961-6507	9	10
70485	P18939	5325-00-925-9572	40	9
98126	P3238		98	13
98126	P3239		98	8
98126	P3384		98	6
18265	P5345	5306-00-682-2432	9	14
04285	P66866	5340-00-885-0890	77	7
36384	RC120	3020-00-252-7363	BULK	1
06170	R83		72	4
81495	S-738-11	4730-00-202-6491	12	7
18265	SBM-07-0072	2990-01-125-5375	10	8
85814	SPX1B-375RPP	5930-00-023-2351	61	8
			62	11
98126	SP1090		98	12
70434	SP125-4		BULK	3
19207	SP125-4-44		122	7
70434	SP126-3		65	1
			67	1
70434	SP135-18		BULK	2
19207	SP135-18-41		123	22
73195	S2025EM	2530-00-058-5138	68	10
63906	S2536		115	7
			116	2
63906	S2553	4710-00-244-0258	113	7
18265	S3000		18	15
75376	S801-15F	5355-00-225-0666	44	1
			45	1
76700	T-14384-A		18	2



## CROSS-REFERENCE INDEXES

CAGEC	PART NUMBER	PART NUMBER INDEX STOCK NUMBER	FIG.	ITEM
84971	TA612WS8		48	3
84971	TA640S6	5340-00-906-1136	12	8
84971	TA71356		41	1
81348	TYIV/CL1/TR VC4	2640-00-774-6448	68	3
70417	T1203-1	3120-00-158-1754	104	3
			105	10
70040	T65	2910-00-781-1354	14	2
14242	UA612	4730-00-725-0537	10	6
17875	VS-977-J650	2640-00-555-2843	70	1
81348	WW-P-471AASBCB	4730-00-279-0985	5	11
			15	6
52993	X-916097	4140-01-124-7309	24	4
92867	YY19-1739	4010-00-947-8636	59	20
8Z296	Y206-006	4820-00-045-3534	116	1
81348	ZZ-T-1083E/GPA2/ 20.5-25/H/EMKR		72	1
46717	0A3535	3930-00-239-5238	110	7
73842	0R325T	5330-00-860-8023	68	11
84483	001-217		40	18
72635	006-29001	6220-00-929-8612	39	5
84483	011-217	5310-01-128-4982	92	8
21439	01857-007	5310-00-768-0318	9	17
			13	3
			36	6
			37	7
			95	22
			106	8
			110	19
79470	02504A606		114	13
			119	9
93568	04271-0254	6140-00-249-6915	40	8
73842	0469A2		68	5
92392	0913040	4730-00-277-8643	13	2
98441	1/8HHP-S	4730-00-808-6814	58	20
79500	1JH4350REVCP	5330-00-514-4804	11	7
79470	100-55206	4730-00-780-5228	23	14
76260	10035J		54	2
			53A	2
73370	102153	5340-00-391-3330	51	11
73370	103377	5305-00-865-5355	51	2
98441	1040-8-8S	4730-00-050-4652	81	14
			82	9
			113	6
46717	10424	5306-00-824-0965	109	25
73370	104707	5360-00-901-1039	51	6
56161	10505779	4730-00-044-4688	53	8
33844	10514	5310-00-350-4435	54	7
			55	7
15434	105313	4730-00-732-5201	10	9
72582	105423	4730-00-246-9215	14	11
73370	106062		51	5

## CROSS-REFERENCE INDEXES

CAGEC	PART NUMBER	PART NUMBER INDEX STOCK NUMBER	FIG.	ITEM
97153	107-193	2530-00-574-7878	68	1
19207	10863264	5365-00-611-7678	53	4
73370	109024		51	12
19207	10950808	2920-00-903-9534	29	14
			30	1
16764	1114536	5945-00-735-9542	31	14
16764	11504248	5310-01-129-7508	32	11
19207	11631857	2920-00-800-7218	31	4
19207	11640178	5930-00-133-9629	33	16
34623	118906	5365-00-753-9528	29	32
81343	12-12 070320C-PM OS		61	17
09523	12-8TRX5		62	33
63906	12BCAC	4730-00-054-7618	60	12
			61	13
			62	24
			64	21
			79	33
			117	11
			119	7
			120	1
			121	14
70434	12BCSTC		83	18
70434	12C12FJSR		62	14
			63	16
			79	4
			79	20
			79	24
			83	7
			83	20
			83	24
			117	7
			117	16
			118	10
			121	4
			122	5
			122	15
			122	27
			123	11
70434	12C12NR90		118	12
70434	12F12FJSR	4730-00-930-4523	61	23
			64	13
			83	15
70434	12JMA12JMFS		79	11
63906	12JMA12JUFS	4730-00-964-2502	63	14
			83	13
			122	11
63906	12JMST12JUFS		79	18
			83	17
70434	12TN		62	32
30780	12WTX		122	13

## CROSS-REFERENCE INDEXES

CAGEC	PART NUMBER	PART NUMBER INDEX STOCK NUMBER	FIG.	ITEM
58114	1203-001-008	4320-00-922-7160	104	1
12204	120399	5310-00-012-0399	51	9
72582	122366	5310-00-136-5712	5	7
73370	128510		51	8
97403	13212E3809-2	4820-00-990-8726	113	18
97403	13212E3900		100	3
97403	13212E4040	5340-00-941-1573	13	9
97403	13212E4048-2	6680-00-866-7417	13	8
97403	13212E4049	5355-00-855-8319	104	4
			105	13
97403	13212E5391-3	5315-00-493-1876	110	6
97403	13217E8055-17		97	7
97403	13220E8016		20	6
97403	13220E8020-2		97	13
97403	13220E8022-1		97	14
97403	13220E8023-1		97	17
97403	13220E8024	3930-01-124-9389	92	10
97403	13220E8031		40	20
97403	13220E8111	9340-01-137-5904	97	8
97403	13220E8112	9340-01-138-1520	97	18
97403	13220E8116-1		20	1
97403	13220E8116-2		20	5
97403	13220E8117		97	10
97403	13220E8118	4730-01-125-5514	18	11
97403	13221E4775		97	6
97403	13221E4776		97	9
97403	13222E3576	2590-01-172-0848	40	19
			92	7
97403	13222E3577		92	16
92867	140C3183A		59	23
00736	14132	2520-00-951-3781	12	6
92867	144C	5315-00-507-5457	59	29
86768	148-4BP	4820-00-952-7397	130	2
24825	15000		92	9
73370	150035	2940-00-017-9608	51	4
01276	1503-16	4720-00-450-9156	BULK	9
72582	1503536	5330-00-551-0433	14	3
			15	4
72582	1503538	5330-00-317-1877	15	5
72582	1503542	5330-00-290-1425	15	7
01276	1509-24	4720-01-075-5070	BULK	16
92867	15177400	2990-00-891-2955	27	4
75175	1518	6240-00-877-3405	39	6
58114	1519-001-067	4320-00-922-7808	77	1
24825	15200		40	17
01276	1525-8-60		41	6
24825	15300		92	24
24825	15400		92	31
24825	15500		92	29
24825	15700		92	30
72582	1595655	2910-00-363-8608	15	11

## CROSS-REFERENCE INDEXES

CAGEC	PART NUMBER	PART NUMBER INDEX STOCK NUMBER	FIG.	ITEM
23382	16B1582726	6210-00-699-9457	33	11
			34	5
70434	16FC360		115	13
			115	15
			120	7
70434	16MA12JMS		51	21
70434	16010BC0		74	8
70434	161FB		114	10
30076	16540	4730-00-906-1675	49	14
12603	17K5	4730-00-143-3941	49	8
24825	17000		92	11
98126	17032	2540-01-165-0381	100	1
98126	17035	2540-00-924-8419	98	2
27783	1758	2640-00-779-2565	68	2
46717	18-LA-547-17	4720-00-905-7997	3	8
16662	18A3509		109	10
92867	181C	3040-00-834-7734	59	30
21450	187180	5305-00-018-7180	20	4
01276	190264-12S	4730-00-738-7544	79	2
			79	22
			83	22
			117	18
01276	190742-10S	4730-00-491-4988	88	3
16764	1914655	5310-00-582-5965	109	18
77445	191663	5310-00-215-7524	29	9
16764	1917035		29	1
16764	1918043	5310-00-368-4943	29	2
16764	1919520	5340-00-737-6366	31	11
30379	1945468	2920-00-843-8211	32	15
16764	1953236	6150-00-758-0332	32	16
16764	1956191	5340-00-923-1207	33	15
76760	19964J		54	12
99240	2C5180		88	15
02614	2C7400	4730-00-082-5133	107	2
			113	6
			128	2
			129	2
80713	2MA4JMS	4730-00-403-5404	4	1
			84	9
70434	2MA6JMS		50	21
			62	26
63383	20FS2	4730-00-920-8229	83	28
			123	5
			124	2
28265	201137-A	5305-00-068-0504	95	14
02176	2021-4-6S		61	20
01276	203102-8-8S	4730-00-491-4983	62	22
			64	8
			81	5
			84	11
19207	2031033-50		63	4

## CROSS-REFERENCE INDEXES

CAGEC	PART NUMBER	PART NUMBER INDEX STOCK NUMBER	FIG.	ITEM
19207	2031033-65		63	22
			65	3
19207	2031033-72		80	17
01276	2033-8-8S		84	17
70485	2034	5325-00-913-9515	41	3
01276	2039-8-8S		84	10
01276	2043-12-12		117	12
			118	13
01276	2043-8-8S	4730-00-177-5917	63	12
			79	9
			79	9
92867	2059		59	6
96151	208-1013	2590-00-071-3826	KIT	
01276	2081-4-25		35	4
			62	4
01276	2092-4-4S	4730-00-177-6166	61	9
10988	218-5071		61	2
98441	219-16	4720-00-882-1379	BULK	12
46522	2210-1032-08-13	5305-00-042-4506	20	2
12603	23E10	5310-00-820-6653	32	7
			110	2
			47A	3
63906	240RB	4720-00-930-4512	BULK	6
70040	25025312	6685-00-106-9610	130	9
79470	252X4	4730-00-399-8297	1	6
19207	2527363-164		110	16
83421	2540-00-894-1273	2540-00-894-1273	98	16
			99	8
92867	26037400	5355-00-668-1925	59	9
01276	2665-20	4720-00-930-4511	BULK	13
01276	2665-4		BULK	10
71843	2706-2A	5306-00-888-5153	17	4
71843	2708-2A	5340-00-917-6631	17	2
72582	272855	4730-00-529-5257	53	9
24617	272858	4730-00-842-8362	47	13
72582	273436	5315-00-775-1359	11	8
01276	2766-16	4720-00-930-5389	BULK	14
19207	2781103-84		61	4
92679	286871C91	2990-00-919-6564	10	11
19207	2895221-12		124	8
82645	294059		97	3
71044	29900-1	2540-00-999-5163	99	2
79470	300X5	4730-00-288-8257	12	10
98267	302E		59	5
15434	3030790	4720-00-716-4938	10	7
79470	3151X2	4730-00-011-3175	84	3
			90	1
98441	320-8-8S	4730-00-952-0038	62	6
			62	19
			62	29
			63	11

## CROSS-REFERENCE INDEXES

CAGEC	PART NUMBER	PART NUMBER INDEX STOCK NUMBER	FIG.	ITEM
98441	320-8-8S	4730-00-952-0038	63	34
			64	4
			77	3
			77	12
			79	15
			79	29
			79	39
			79	42
			80	3
			80	12
			81	3
			81	9
			81	12
			82	6
			113	3
74400	328		33	4
55380	3292492	2930-00-672-6758	74	14
77873	3551J	2520-00-530-1357	53A	5
77873	3562J	5306-00-425-0003	54	15
			53A	4
77873	3574J		54	13
78500	3719E31	2530-00-846-4000	47A	13
98267	385		59	24
81343	4-2 040202BA	4730-01-043-5999	1	5
			1	16
02614	4C62137A	3930-00-938-7956	109	1
63906	4F-6FJSR	4730-00-080-6461	49	11
			103	9
18333	4F4JMS		130	6
70434	4F6FJSR	4730-00-080-6461	49	6
			50	3
			50	13
			50	19
			62	3
			64	15
			103	5
			125	3
98441	4GBTX-B	4730-00-277-7910	10	18
70434	40RA		BULK	4
70434	40RB8FJSR6FJSR31		50	1
76260	42-19238-1		53A	3
76260	42-19239-1		54	10
76260	42-19239-2		55	2
93061	42F-4	4730-00-277-6988	4	3
3B481	42235-7	2540-01-166-8788	99	3
73342	427564	5306-00-400-3518	24	3
74400	4366	5935-00-404-8882	36	5
			37	6
01276	4411-12S	4730-00-881-5536	51	19
30379	444636	4730-00-873-8800	6	10
24617	444698	4730-00-044-4698	21	6

## CROSS-REFERENCE INDEXES

CAGEC	PART NUMBER	PART NUMBER INDEX STOCK NUMBER	FIG.	ITEM
72582	444867	4730-01-118-2594	21	6
21450	450865	5305-00-930-3427	5	16
19207	4603915-105		64	16
19207	4603915-130		125	2
19207	4603915-16		49	12
19207	4603915-23		50	20
19207	4603915-25		50	14
19207	4603915-51		62	2
19207	4603915-75		103	6
19207	4603915-79		49	7
			50	2
19207	4603915-85		103	8
92867	469	5355-00-668-5363	59	8
92867	4721434A		59	7
81263	4812	5930-00-791-5311	45	13
71044	48839-001		101	1
11083	5F6914	4720-00-639-9899	BULK	5
19207	5005864	5310-00-050-3520	91	6
96151	5035		74	1
96151	5036		72	2
96151	5037		72	5
96151	5039	2590-00-891-3644	72	3
96151	5041		72	6
57733	508A	6685-00-515-3478	130	8
72582	5100104	2815-00-074-1929	2	2
72582	5100800	2940-00-944-2082	5	1
72582	5103346	3020-00-922-6558	24	8
72582	5104439	5310-00-595-8121	7	4
72582	5108377	5330-00-907-3649	18	7
72582	5108436	5310-00-486-3129	24	2
72582	5109034	2930-00-314-3566	25	14
72582	5109158	5307-00-900-8519	18	8
72582	5109640	2815-01-108-0467	25	19
72582	5109641		25	22
72582	5109642	5306-01-014-5062	25	23
72582	5109949	5310-00-235-1818	30	35
72582	5110070	5340-00-721-0888	12	12
72582	5111904	5360-00-745-7791	11	18
72582	5112425	4720-01-118-6089	23	14
24617	5112899	5307-00-550-1879	7	6
72582	5113633	5365-00-684-5973	11	14
72582	5114124	5360-00-712-5747	11	12
72582	5114727	2815-00-712-5749	11	13
72582	5114974	2815-00-788-6639	11	1
72582	5116205	5330-00-780-5221	7	5
72582	5116242	5330-00-055-1584	21	16
72582	5116357	5330-00-613-9397	1	12
72582	5117061	5330-00-620-7359	74	18
24617	5118219	5306-00-613-9396	8	10
72582	5119457	5330-00-792-9026	2	3
72582	5120740	5306-00-870-6222	5	2

## CROSS-REFERENCE INDEXES

CAGEC	PART NUMBER	PART NUMBER INDEX STOCK NUMBER	FIG.	ITEM
72582	5121205	5330-00-735-4298	5	13
72582	5121353	2815-00-050-9496	11	10
72582	5122386	2530-00-693-1943	74	17
72582	5122437	5330-00-905-2008	21	2
72582	5122610	2990-00-866-9378	11	11
72582	5122623	3040-00-765-5331	11	19
72582	5123918	5340-00-921-5355	1	13
72582	5124477		23	1
72582	5124775	2930-01-084-2335	21	15
72582	5124872	6685-00-970-3667	21	13
72582	5124882	4710-01-014-5063	21	22
72582	5124997	5330-00-104-8846	21	14
72582	5125024	5330-00-925-8076	21	18
72582	5125150	5330-00-983-9733	21	11
72582	5125355	2815-00-089-6428	2	1
72582	5125867	4730-00-457-6434	21	10
72582	5125868	4730-00-457-1792	21	19
77873	5127J		54	4
			55	5
			53A	6
72582	5127214	2990-00-228-6968	11	9
72582	5128016		12	11
72582	5128340	2930-00-228-6969	21	3
72582	5128492	4730-00-230-2957	21	1
72582	5128493	4730-00-230-2936	21	1
72582	5128593	3040-00-810-3825	11	2
72582	5130330	2815-00-103-2172	7	1
72582	5130408	2815-00-116-9723	2	1
72582	5130590	5340-01-108-2417	1	31
72582	5130995	5330-00-980-1546	32	1
72582	5131543		14	16
72582	5132287	4710-00-789-4845	6	8
74400	5133	6220-00-788-9943	36	4
			37	5
72582	5133177	3030-01-301-8013	28	1
			30	44
72582	5133431	4820-00-944-6249	5	14
72582	5134269	5330-00-925-7847	21	12
72582	5134456	2815-00-905-7917	5	17
72582	5134477	5360-00-930-3264	5	15
72582	5134908	2940-00-131-5586	5	12
72582	5136232	4720-00-906-0702	14	12
72582	5136593	4720-00-906-0708	14	13
72582	5136623	2930-00-932-9672	26	5
72582	5136625		26	27
72582	5136654	5360-00-932-4845	26	4
72582	5136692	3020-00-932-4846	29	3
			30	34
72582	5136851	5340-00-464-5066	29	7
			30	40
72582	5136971		29	13



## CROSS-REFERENCE INDEXES

CAGEC	PART NUMBER	PART NUMBER INDEX STOCK NUMBER	FIG.	ITEM
72582	5136971		30	41
72582	5137031		26	20
72582	5137040		26	1
72582	5137237	5310-01-013-6865	26	9
72582	5137548	2815-01-187-1240	26	6
72582	5137609	3120-00-251-2327	26	23
72582	5137609NSS		26	26
72582	5137671	2990-00-228-6972	6	5
72582	5137672	6680-00-212-6812	6	7
72582	5137740	2940-01-152-4795	26	11
72582	5137768	5360-00-411-5484	26	24
72582	5139237	3020-00-034-1874	28	2
72582	5144065		26	25
72582	5144685	2930-00-243-3541	23	1
72582	5145092	5306-00-869-2868	74	16
72582	5145230	4710-00-001-6331	21	22
72582	5146053	4710-00-471-5311	21	9
72582	5151430	4730-00-947-4290	6	4
72582	5154538	5365-00-262-4701	5	3
72582	5171344	5310-00-275-1314	26	13
24617	5172852	5340-00-354-1287	25	16
72582	5176474	5306-00-638-4963	74	16
72582	5176668	5340-00-325-4968	6	6
72582	5179976	5360-00-510-5040	31	9
72582	5185416	5330-01-118-5600	1	30
72582	5187308	5360-00-801-8731	5	9
24617	5187309	5330-00-629-6340	5	6
72582	5187310	5330-00-604-8094	5	8
72582	5187908	2920-00-691-9698	31	8
72582	5188755	5330-00-695-2157	74	15
72582	5199560	2910-00-175-9250	8	11
72962	52-032-156-2000	5315-00-271-7473	110	26
19207	5381088	5930-00-130-5349	33	10
72582	5570480	4820-00-360-8299	5	10
70040	5573723	5306-00-604-7961	14	4
72582	5574161	5330-00-846-9841	14	6
72582	5575169	2940-00-015-3609	14	8
97907	5576445	5330-00-900-9026	53	5
70040	5577342	2910-00-932-7378	15	1
70485	559	5325-00-925-9838	41	5
55683	568-L6991	3040-00-071-2648	106	5
60250	57-325	2530-00-923-1149	63	32
73331	5939723	6220-00-695-1107	38	3
70434	6-4BC0		49	2
98441	6-6DBTX-B	4730-00-833-4621	10	1
77873	6A7000	2520-00-732-7467	54	6
			55	9
70434	6BCAXC		114	14
63906	6BP0		87	2
73061	6H12	4730-00-998-7703	124	1
70434	6JMA6JUFS		50	16

## CROSS-REFERENCE INDEXES

CAGEC	PART NUMBER	PART NUMBER INDEX STOCK NUMBER	FIG.	ITEM
77873	6X111	5330-00-141-5647	54	8
			55	8
74400	6081		36	2
			37	3
19207	6146146-23		51	20
86768	634XB10-8-2	4820-00-045-3544	84	15
19207	6399899-12		79	3
19207	6399899-14		83	21
19207	6399899-23		117	6
			118	6
19207	6399899-24		83	8
			117	17
			118	11
19207	6399899-25		79	21
19207	6399899-29		116	5
19207	6399899-33		62	13
19207	6399899-35		122	26
19207	6399899-38		63	17
			79	25
19207	6399899-40		123	12
19207	6399899-45		122	6
19207	6399899-61		121	5
			122	17
19207	6399899-65		83	25
70436	64-032-42IN	2990-00-930-5693	106	6
22031	6400-12-8	4730-00-224-7757	65	10
			79	5
			83	9
			122	8
70040	6402524	6685-00-925-2287	132	1
72582	6435007	2940-01-184-7088	15	8
72582	6435045		15	2
70040	6435046	5305-01-004-2813	15	3
72582	6435048		15	10
72582	6436254	2910-00-932-9634	14	5
70040	6437298	5330-00-833-0870	5	5
70040	6490363	6685-00-922-7561	130	10
73342	6757184	5365-00-940-7889	47A	10
			53A	10
73342	6757243	5340-00-844-6699	47A	11
			53A	9
73342	6757352	4720-00-898-2378	53	10
73342	6757357	3040-00-916-3413	48	1
73342	6758235	4720-00-843-6466	47	15
73342	6758237	4710-00-718-7354	47	14
73342	6758260	5360-00-915-6145	47A	6
73342	6758261	3040-00-902-1976	47A	8
73342	6758262	2530-00-792-3625	47A	7
73342	6769936	2520-00-916-1918	46	3
73342	6769994		53	7
73342	6769995	5340-00-121-3070	53	3

## CROSS-REFERENCE INDEXES

CAGEC	PART NUMBER	PART NUMBER INDEX STOCK NUMBER	FIG.	ITEM
73342	6769996	4730-00-843-6470	53	6
73342	6771675	2520-00-902-1969	47A	2
73342	6771854		53A	11
73342	6832957	3805-00-456-1517	47A	9
8Z296	68803-16F	4820-00-990-8728	114	16
18894	69B5072	5310-01-023-1771	72	7
91561	6903-013	4820-00-412-1879	129	5
15434	70295	4730-00-011-3175	7	2
19207	7320642	5340-00-732-0642	38	5
81958	7332P	5930-00-083-9314	35	3
07988	7400460		87	4
57733	750023		92	21
74400	787		33	5
70434	8-10BCAC		77	15
63906	8-12BC0	4730-01-152-3537	62	8
			87	9
45681	8-6TRTX		50	11
70434	8BCAC2F		63	24
70434	8BCO	4730-00-050-4652	80	5
63906	8BCSTC	4730-01-154-3180	49	9
			65	12
			81	10
			82	10
63906	8BC0	4730-00-050-4652	79	6
			79	6
70434	8BC5TC		50	22
70434	8BPO		87	11
46717	8B378		65	6
70434	8C8TNR45		82	4
			113	5
70434	8C8TNR90		81	7
63906	8F8TNR45	4730-00-930-4521	63	3
			63	21
			65	4
63906	8JMA8JUFS	4730-00-023-5163	50	9
			62	21
			79	7
			80	14
			88	13
			113	8
70434	8JMA8UFS		86	1
70434	8JMS		64	2
70434	8PFJS		61	5
98441	8R50XS	4730-00-937-0232	77	20
70434	8TN		50	10
12793	816-19	4730-00-725-0537	22	3
86768	8421E1-4D2P	4820-00-053-0249	103	2
09605	846090417	5330-00-082-5163	51	3
74400	8556		37	2
19207	8668096	4730-00-102-9812	91	8
19207	8738029	4730-00-618-5381	103	3

## CROSS-REFERENCE INDEXES

CAGEC	PART NUMBER	PART NUMBER INDEX STOCK NUMBER	FIG.	ITEM
19207	8741644	6220-00-670-7692	38	1
19207	8747987	6220-00-819-7028	38	2
19207	8821379-37		123	27
72582	8921313	5340-00-921-5386	1	29
72582	8924140	4820-01-132-6317	14	9
			15	9
72582	8924206	4730-00-274-6285	53	11
73331	897922	6220-00-953-4652	36	1
01276	900729-4	5340-00-764-5231	41	1
01276	900729-9	5340-00-885-0890	63	30
99879	900952-16	9330-00-967-3902	121	6
			122	16
73342	9030126	2520-00-902-1920	47A	5
66640	9112001		56	20
30379	9183500	4730-00-917-4794	62	25
			63	6
			65	8
			77	19
			80	6
			83	1
			88	9
19207	9304510-32		61	22
19207	9304510-53		83	16
19207	9304510-72		64	12
19207	9304511-12		83	3
19207	9304512-4		123	32
19207	9304513-23		114	12
			119	10
19207	9304515-12		81	13
19207	9304515-15		113	4
19207	9304515-22		80	4
19207	9304515-23		79	28
19207	9304515-25		81	8
			82	3
19207	9304515-26		62	18
19207	9304515-29		62	30
			79	38
19207	9304515-31		63	10
			79	41
19207	9304515-32		81	4
19207	9304515-34		62	7
19207	9304515-35		64	5
19207	9304515-42		77	4
19207	9304515-45		79	16
			80	13
19207	9304515-61		77	10
			82	7
19207	9304515-65		63	35
19207	9305389-4		114	9
10100	932-413		58	19
			71	9

## CROSS-REFERENCE INDEXES

CAGEC	PART NUMBER	PART NUMBER INDEX STOCK NUMBER	FIG.	ITEM
81343	94-202702-6-8		61	15
24617	9413509	5310-00-768-0318	32	12
24617	9414418	5310-00-999-2291	32	13
77873	949J	2520-00-700-2402	54	9
			55	6
19207	9839169-32		115	16
19207	9839169-34		120	8
19207	9839169-41		123	23
19207	9839169-60		115	11

## CROSS-REFERENCE INDEXES

FIG.	ITEM	FIGURE AND ITEM NUMBER INDEX STOCK NUMBER	CAGEC	PART NUMBER
BULK	1	3020-00-252-7363	36384	RC120
BULK	2		70434	SP135-18
BULK	3		70434	SP125-4
BULK	4		70434	40RA
BULK	5	4720-00-639-9899	11083	5F6914
BULK	6	4720-00-930-4512	63906	240RB
BULK	7	4720-00-203-1033	13174	E408
BULK	8	4720-00-930-4510	01276	FC198-12
BULK	9	4720-00-450-9156	01276	1503-16
BULK	10		01276	2665-4
BULK	11	4720-00-888-6075	01276	FC300-12
BULK	12	4720-00-882-1379	98441	219-16
BULK	13	4720-00-930-4511	01276	2665-20
BULK	14	4720-00-930-5389	01276	2766-16
BULK	15	4720-00-893-5017	81349	M52471/6-16
BULK	16	4720-01-075-5070	01276	1509-24
BULK	17		81349	MLLH6000
KIT		2590-00-071-3826	96151	208-1013
1	5	4730-01-043-5999	81343	4-2 040202BA
1	6	4730-00-399-8297	79470	252X4
1	7	4820-00-752-9040	96906	MS35782-4
1	8	4820-00-276-9041	96906	MS35782-6
1	12	5330-00-613-9397	72582	5116357
1	13	5340-00-921-5355	72582	5123918
1	14	5310-00-407-9566	96906	MS35338-45
1	15	5306-00-226-4824	96906	MS90728-31
1	16	4730-01-043-5999	81343	4-2 040202BA
1	26	5305-00-269-2803	96906	MS90726-60
1	27	5310-00-080-6004	96906	MS27183-14
1	28	5330-00-543-3261	88044	AN900-6
1	29	5340-00-921-5386	72582	8921313
1	30	5330-01-118-5600	72582	5185416
1	31	5340-01-108-2417	72582	5130590
2	1	2815-00-089-6428	72582	5125355
2	1	2815-00-116-9723	72582	5130408
2	2	2815-00-074-1929	72582	5100104
2	3	5330-00-792-9026	72582	5119457
3	1	5305-00-068-0501	96906	MS90725-5
3	2	5310-00-823-8804	96906	MS27183-9
3	3	2520-00-371-7481	14892	BK22497
3	4	5340-01-293-5379	46717	LA521-1
3	5	5310-00-582-5965	96906	MS35338-44
3	6	5310-00-761-6882	96906	MS51967-2
3	7	2590-00-042-6545	78225	AAI3253
3	8	4720-00-905-7997	46717	18-LA-547-17
3	9	5340-00-905-7916	46717	L3604-14
4	1	4730-00-403-5404	80713	2MA4JMS
4	2		46717	LA1216-13
4	3	4730-00-277-6988	93061	42F-4
4	4		46717	LA1216-10
4	5		46717	LA1216-8

## CROSS-REFERENCE INDEXES

FIG.	ITEM	FIGURE AND ITEM NUMBER INDEX STOCK NUMBER	CAGEC	PART NUMBER
4	6		46717	LT1-56
5	1	2940-00-944-2082	72582	5100800
5	2	5306-00-870-6222	72582	5120740
5	3	5365-00-262-4701	72582	5154538
5	4		70040	OF203
5	5	5330-00-833-0870	70040	6437298
5	6	5330-00-629-6340	24617	5187309
5	7	5310-00-136-5712	72582	122366
5	8	5330-00-604-8094	72582	5187310
5	9	5360-00-801-8731	72582	5187308
5	10	4820-00-360-8299	72582	5570480
5	11	4730-00-279-0985	81348	WW-P-471AASBCB
5	12	2940-00-131-5586	72582	5134908
5	13	5330-00-735-4298	72582	5121205
5	14	4820-00-944-6249	72582	5133431
5	15	5360-00-930-3264	72582	5134477
5	16	5305-00-930-3427	21450	450865
5	17	2815-00-905-7917	72582	5134456
5	18	5330-00-290-7860	70040	G259
5	19	2940-00-580-6283	96906	MS35802-3
5	20	5305-00-725-2317	96906	MS90728-64
5	21	5310-00-261-7340	96906	MS35338-8
5	22	5310-00-080-6004	96906	MS27183-14
6	4	4730-00-947-4290	72582	5151430
6	5	2990-00-228-6972	72582	5137671
6	6	5340-00-325-4968	72582	5176668
6	7	6680-00-212-6812	72582	5137672
6	8	4710-00-789-4845	72582	5132287
6	9	4730-00-968-6129	96906	MS49006-10
6	10	4730-00-873-8800	30379	444636
6	11	4730-00-289-5176	02951	MS49005-8
7	1	2815-00-103-2172	72582	5130330
7	2	4730-00-011-3175	15434	70295
7	3	5310-00-903-3993	96906	MS51970-4
7	4	5310-00-595-8121	72582	5104439
7	5	5330-00-780-5221	72582	5116205
7	6	5307-00-550-1879	24617	5112899
8	10	5306-00-613-9396	24617	5118219
8	11	2910-00-175-9250	72582	5199560
9	1	2940-00-911-9393	18265	GAH00-0469
9	2	5305-00-989-7434	96906	MS35207-263
9	3	5310-00-045-3296	96906	MS35338-43
9	4	5310-00-934-9766	96906	MS35650-305
9	5	2940-00-617-7884	18265	FWG14-0027
9	6		18265	P10-4987
9	7	5330-00-972-5392	18265	P17335
9	8	2940-00-246-2736	18265	P10-7349
9	9	2940-00-809-7312	18265	P10-1241
9	10	5305-00-961-6507	18265	P18464
9	11	2940-00-847-2775	18265	P11-0852
9	12		46717	F10573

## CROSS-REFERENCE INDEXES

FIG.	ITEM	FIGURE AND ITEM NUMBER INDEX STOCK NUMBER	CAGEC	PART NUMBER
9	13		18265	LA555-13
9	14	5306-00-682-2432	18265	P5345
9	15	5310-00-880-7744	96906	MS51967-5
9	17	5310-00-768-0318	21439	01857-007
9	18	5310-00-584-5272	96906	MS35338-48
9	19	5305-00-044-4153	96906	MS90725-109
10	1	4730-00-833-4621	98441	6-6DBTX-B
10	2	5305-00-071-2505	96906	MS90728-7
10	3	2940-00-909-2453	96906	MS53063-4
10	4	5310-00-582-5965	96906	MS35338-44
10	5	5310-00-761-6882	96906	MS51967-2
10	6	4730-00-725-0537	14242	UA612
10	7	4720-00-716-4938	15434	3030790
10	8	2990-01-125-5375	18265	SBM-07-0072
10	9	4730-00-732-5201	15434	105313
10	10	5330-00-912-9656	46717	LA1006-14
10	11	2990-00-919-6564	92679	286871C91
10	12	5310-00-261-7340	96906	MS35338-8
10	13	5305-00-269-3209	96906	MS90725-58
10	14	4710-00-455-5537	46717	LA-1216-6
10	15	4730-01-357-0308	46717	L06655-001
10	16	4730-00-236-6281	46717	F10509
10	17	4730-00-706-7761	18265	P11-2257
10	18	4730-00-277-7910	98441	4GBTX-B
11	1	2815-00-788-6639	72582	5114974
11	2	3040-00-810-3825	72582	5128593
11	3	5305-00-269-3209	96906	MS90725-58
11	4	5310-00-080-6004	96906	MS27183-14
11	5	5310-00-261-7340	96906	MS35338-8
11	6	5305-00-781-3927	96906	MS90728-72
11	7	5330-00-514-4804	79500	1JH4350REVCPC
11	8	5315-00-775-1359	72582	273436
11	9	2990-00-228-6968	72582	5127214
11	10	2815-00-050-9496	72582	5121353
11	11	2990-00-866-9378	72582	5122610
11	12	5360-00-712-5747	72582	5114124
11	13	2815-00-712-5749	72582	5114727
11	14	5365-00-684-5973	72582	5113633
11	15	5310-00-823-8804	96906	MS27183-9
11	16	5310-00-582-5965	96906	MS35338-44
11	17	5305-00-071-2509	96906	MS90728-12
11	18	5360-00-745-7791	72582	5111904
11	19	3040-00-765-5331	72582	5122623
12	1	5305-00-721-5492	96906	MS90728-57
12	2	5310-00-261-7340	96906	MS35338-8
12	3	4730-00-902-8991	96906	MS39162-5
12	4	4710-00-906-2539	10100	FP-17046
12	5	4730-00-391-3771	83179	BM581-1-6
12	6	2520-00-951-3781	00736	14132
12	7	4730-00-202-6491	81495	S-738-11
12	8	5340-00-906-1136	84971	TA640S6



## CROSS-REFERENCE INDEXES

FIG.	ITEM	FIGURE AND ITEM NUMBER INDEX		PART NUMBER
		STOCK NUMBER	CAGEC	
12	9	4710-00-906-2554	46717	LA1216-2
12	10	4730-00-288-8257	79470	300X5
12	11		72582	5128016
12	12	5340-00-721-0888	72582	5110070
12	13		10100	FP-17047
12	14	4710-00-906-2304	10100	FP17044
12	15	4710-00-480-7531	46717	LA1216-4
12	16	4730-00-949-8694	41947	A-327
12	17	4710-00-480-7532	46717	LA-1216-3
13	1	4730-00-288-9440	81240	GM118754
13	2	4730-00-277-8643	92392	0913040
13	3	5310-00-768-0318	21439	01857-007
13	4	5310-00-584-5272	96906	MS35338-48
13	5	5305-00-716-7454	96906	MS90728-139
13	6		46717	B8042
13	7	5330-00-579-9833	96906	MS28775-025
13	8	6680-00-866-7417	97403	13212E4048-2
13	9	5340-00-941-1573	97403	13212E4040
13	10	2910-00-609-8756	46717	A3560
13	11	2910-00-893-2592	96906	MS35644-1
13	12	5330-00-930-8598	46717	B8043-3
13	13	3020-01-217-9294	46717	B8043-1
13	14	5305-00-071-2065	96906	MS90728-108
13	16		81349	FEDWWP471
13	17	4820-00-272-3350	46717	LA519-4
13	18	4730-00-221-2139	96906	MS20913-4S
13	19	5305-00-716-7606	96906	MS90728-140
13	20	5305-00-543-2419	96906	MS35291-061
13	21	5310-00-080-6004	96906	MS27183-14
13	22	5310-00-261-7340	96906	MS35338-8
13	23	5310-00-732-0558	96906	MS51967-8
14	1	5930-00-069-3604	96906	MS90530-9
14	2	2910-00-781-1354	70040	T65
14	3	5330-00-551-0433	72582	1503536
14	4	5306-00-604-7961	70040	5573723
14	5	2910-00-932-9634	72582	6436254
14	6	5330-00-846-9841	72582	5574161
14	7	2910-00-287-1912	79396	CW226MP
14	8	2940-00-015-3609	72582	5575169
14	9	4820-01-132-6317	72582	8924140
14	10	5930-00-944-1660	96906	MS90530-1
14	11	4730-00-246-9215	72582	105423
14	12	4720-00-906-0702	72582	5136232
14	13	4720-00-906-0708	72582	5136593
14	14	5305-00-543-2419	96906	MS35291-061
14	15	5310-00-261-7340	96906	MS35338-8
14	16		72582	5131543
14	17	5310-00-732-0559	96906	MS51968-8
14	18	5305-00-269-3238	96906	MS90727-62
14	19	4730-00-116-6769	46717	LT49-1
15	1	2910-00-932-7378	70040	5577342

## CROSS-REFERENCE INDEXES

FIG.	ITEM	FIGURE AND ITEM NUMBER INDEX STOCK NUMBER	CAGEC	PART NUMBER
15	2		72582	6435045
15	3	5305-01-004-2813	70040	6435046
15	4	5330-00-551-0433	72582	1503536
15	5	5330-00-317-1877	72582	1503538
15	6	4730-00-279-0985	81348	WW-P-471AASBCB
15	7	5330-00-290-1425	72582	1503542
15	8	2940-01-184-7088	72582	6435007
15	9	4820-01-132-6317	72582	8924140
15	10		72582	6435048
15	11	2910-00-363-8608	72582	1595655
15	12	5330-00-290-7879	70040	G541
15	13	5305-00-543-2419	96906	MS35291-061
15	14	5305-00-269-3209	96906	MS90725-58
15	15	5310-00-261-7340	96906	MS35338-8
15	16		46717	L6837
15	17	5310-00-732-0558	96906	MS51967-8
16	1	5310-00-880-7744	96906	MS51967-5
16	2	5340-01-289-7815	46717	B8102-3
16	3	5306-01-187-7577	46717	B8102-4
16	4	2990-01-225-6148	46717	B8102-2
16	5	5310-00-407-9566	96906	MS35338-45
16	6	5310-00-931-3175	96906	MS35691-10
16	7		46717	F10494
16	8	5310-00-515-9254	96906	MS35425-24
16	9	4820-00-924-9497	46717	B8102-1
16	10	5305-00-267-8959	96906	MS90727-15
16	11	5310-00-761-6882	96906	MS51967-2
16	12	5310-00-582-5965	96906	MS35338-44
16	13		61116	LP535
17	1	5315-00-845-4232	96906	MS35810-32
17	2	5340-00-917-6631	71843	2708-2A
17	3	5310-00-971-7989	96906	MS35691-5
17	4	5306-00-888-5153	71843	2706-2A
17	5	2540-00-198-7452	46717	LA875-7
17	6	5315-00-187-9550	96906	MS24665-419
17	7		46717	A3329
17	8	5305-00-225-3843	96906	MS90728-8
17	9	3040-00-275-7022	78643	B109
17	10	5310-00-880-7746	96906	MS51968-5
17	11	2990-00-905-7998	46717	B8091-3
17	12	5310-00-732-0559	96906	MS51968-8
17	13	3040-00-820-8104	78643	B108
17	14	5315-00-844-5836	96906	MS16562-65
17	15		46717	L6683-1
17	16	2990-00-230-8998	46717	L16681
17	17	5315-00-842-3044	96906	MS24665-283
17	18	5340-00-985-0823	96906	MS35812-4
17	19	5315-00-825-8353	96906	MS20392-5C29
17	20	3040-01-156-0299	46717	L-6683
17	21	2990-00-906-2591	46717	L6681-1
17	22	2910-00-924-9528	46717	L4463-9

## CROSS-REFERENCE INDEXES

FIG.	ITEM	FIGURE AND ITEM NUMBER INDEX STOCK NUMBER	CAGEC	PART NUMBER
17	23		46717	L6680
17	24	3120-00-846-2012	96906	MS17795-104
17	25	2990-00-906-6057	46717	L6682
17	26	5360-00-922-9039	46717	LA241-2
17	27	5315-00-839-2325	96152	A82-1
17	28	5315-00-781-6525	96906	MS20392-4C63
17	29	5305-00-269-3218	96906	MS90725-68
17	30	5310-00-891-1754	96906	MS35691-18
17	31	5310-00-582-5965	96906	MS35338-44
17	32	5310-00-761-6882	96906	MS51967-2
17	33	2990-00-906-2562	46717	L6681
17	34	5340-00-925-6177	46717	L4463-10
17	35	5310-00-880-8189	96906	MS51967-11
18	1	2990-00-857-3670	46717	L6658
18	2		76700	T-14384-A
18	2	2990-00-419-3073	18265	MAM08-5071
18	3	5306-00-225-8499	96906	MS90725-34
18	4	5310-00-407-9566	96906	MS35338-45
18	5	5310-00-829-9981	96906	MS35649-2312
18	6	2990-00-941-1518	46717	F10480
18	7	5330-00-907-3649	72582	5108377
18	8	5307-00-900-8519	72582	5109158
18	9	5310-00-261-7340	96906	MS35338-8
18	10	5310-00-903-3992	96906	MS51970-3
18	11	4730-01-125-5514	97403	13220E8118
18	12	5340-00-930-8213	46717	F10472
18	13	5310-00-407-9566	96906	MS35338-45
18	14	5310-00-880-7744	96906	MS51967-5
18	15		18265	S3000
18	16		18265	B3000
19	1	2930-00-961-1509	78225	AAX0879
19	2	2930-00-925-7996	46717	B8305
20	1		97403	13220E8116-1
20	2	5305-00-042-4506	46522	2210-1032-08-13
20	3	5310-00-761-6882	96906	MS51967-2
20	4	5305-00-018-7180	21450	187180
20	5		97403	13220E8116-2
20	6		97403	13220E8016
21	1	4730-00-230-2936	72582	5128493
21	1	4730-00-230-2957	72582	5128492
21	2	5330-00-905-2008	72582	5122437
21	3	2930-00-228-6969	72582	5128340
21	4	5310-00-261-7340	96906	MS35338-8
21	5	5305-00-990-8632	96906	MS90728-73
21	6	4730-00-044-4698	24617	444698
21	6	4730-01-118-2594	72582	444867
21	7	5310-00-407-9566	96906	MS35338-45
21	8	5306-00-225-8498	96906	MS90725-33
21	9	4710-00-471-5311	72582	5146053
21	10	4730-00-457-6434	72582	5125867
21	11	5330-00-983-9733	72582	5125150

## CROSS-REFERENCE INDEXES

FIG.	ITEM	FIGURE AND ITEM NUMBER INDEX		PART NUMBER
		STOCK NUMBER	CAGEC	
21	12	5330-00-925-7847	72582	5134269
21	13	6685-00-970-3667	72582	5124872
21	14	5330-00-104-8846	72582	5124997
21	15	2930-01-084-2335	72582	5124775
21	16	5330-00-055-1584	72582	5116242
21	17	5305-00-068-0511	96906	MS90728-62
21	18	5330-00-925-8076	72582	5125024
21	19	4730-00-457-1792	72582	5125868
21	20	4820-00-276-9041	96906	MS35782-6
21	21	5306-00-226-4824	96906	MS90728-31
21	22	4710-00-001-6331	72582	5145230
21	22	4710-01-014-5063	72582	5124882
21	23	4730-01-157-9421	46717	L-6769
21	24	4730-01-154-5710	46717	L-6462-1
21	25	4730-00-289-5176	02951	MS49005-8
22	1	4730-00-909-8627	96906	MS35842-13
22	2	4720-00-903-7193	96906	MS51008-17B
22	3	4730-00-725-0537	12793	816-19
22	4	4720-00-923-0951	46717	L6652-1
22	5		46717	L6743
22	6	5310-00-582-5965	96906	MS35338-44
22	7	5305-00-068-0501	96906	MS90725-5
22	8	4820-00-272-3346	96906	MS35784-3
22	9	4730-00-813-9611	96906	MS51500A8
22	10	4710-00-401-3871	46717	L6729
23	1		72582	5124477
23	1	2930-00-243-3541	72582	5144685
23	14	4720-01-118-6089	72582	5112425
23	14	4730-00-780-5228	79470	100-55206
23	15	4730-00-908-3195	96906	MS35842-10
23	16	5305-00-273-5251	96906	MS35455-50
23	17	5310-00-407-9566	96906	MS35338-45
23	18	5306-00-225-8498	96906	MS90725-33
24	1	5310-00-209-0965	96906	MS35338-47
24	2	5310-00-486-3129	72582	5108436
24	3	5306-00-400-3518	73342	427564
24	4	4140-01-124-7309	52993	X-916097
24	5	5310-00-407-9566	96906	MS35338-45
24	6	5306-00-226-4837	96906	MS90728-44
24	7	3030-00-034-1865	96906	MS51066C46-2
24	8	3020-00-922-6558	72582	5103346
25	14	2930-00-314-3566	72582	5109034
25	16	5340-00-354-1287	24617	5172852
25	17	5305-00-781-3930	96906	MS90728-77
25	18	5310-00-261-7340	96906	MS35338-8
25	19	2815-01-108-0467	72582	5109640
25	20	5310-00-209-0965	96906	MS35338-47
25	21	5305-00-269-3235	96906	MS90727-59
25	22		72582	5109641
25	23	5306-01-014-5062	72582	5109642
25	24	5310-00-081-4219	96906	MS27183-12

## CROSS-REFERENCE INDEXES

FIG.	ITEM	FIGURE AND ITEM NUMBER INDEX STOCK NUMBER	CAGEC	PART NUMBER
25	25	5305-00-071-1784	96906	MS90728-83
26	1		72582	5137040
26	2	5310-00-261-7340	96906	MS35338-8
26	3	5305-00-269-3217	96906	MS90725-67
26	4	5360-00-932-4845	72582	5136654
26	5	2930-00-932-9672	72582	5136623
26	6	2815-01-187-1240	72582	5137548
26	7	5310-00-880-7746	96906	MS51968-5
26	8	5310-00-407-9566	96906	MS35338-45
26	9	5310-01-013-6865	72582	5137237
26	10		96906	MS90725-70
26	11	2940-01-152-4795	72582	5137740
26	12	5306-00-051-4081	96906	MS90727-39
26	13	5310-00-275-1314	72582	5171344
26	14	5310-00-832-9719	96906	MS51922-61
26	15	3040-00-275-7022	78643	B109
26	16	5310-00-732-0559	96906	MS51968-8
26	17	5307-00-086-4292	46717	L2-5615-13
26	18	5305-00-071-2058	96906	MS90728-92
26	19	5310-00-209-0965	96906	MS35338-47
26	20		72582	5137031
26	21	5305-00-071-2056	96906	MS90728-90
26	22	5306-00-051-4085	96906	MS90727-43
26	23	3120-00-251-2327	72582	5137609
26	24	5360-00-411-5484	72582	5137768
26	25		72582	5144065
26	26		72582	5137609NSS
26	27		72582	5136625
27	1		92867	B110C74-2159
27	2	5310-00-407-9566	96906	MS35338-45
27	3	5306-00-226-4831	96906	MS90728-38
27	4	2990-00-891-2955	92867	15177400
27	5		46717	F10988
27	6	5315-00-081-7032	96906	MS20392-5C25
27	7	5315-00-814-3531	96906	MS16562-50
27	8		46717	F10974
27	9	3040-00-275-7022	78643	B109
27	10		46717	B8430
27	11	3120-00-937-0164	96906	MS17795-101
27	12	5310-00-059-9264	96906	MS21045C6
27	13	5315-00-842-3044	96906	MS24665-283
27	14	5310-00-732-0558	96906	MS51967-8
27	15	5310-00-637-9541	96906	MS35338-46
27	16		46717	L7514-2
27	17	5310-00-761-6882	96906	MS51967-2
27	18	5310-00-582-5965	96906	MS35338-44
27	19	5340-00-088-6655	96906	MS21333-101
27	20	5305-00-068-0502	96906	MS90725-6
28	1	3030-01-301-8013	72582	5133177
28	2	3020-00-034-1874	72582	5139237
28	3	5310-00-080-6004	96906	MS27183-14

## CROSS-REFERENCE INDEXES

FIG.	ITEM	FIGURE AND ITEM NUMBER INDEX		PART NUMBER
		STOCK NUMBER	CAGEC	
28	4	5310-00-261-7340	96906	MS35338-8
28	5	5305-00-269-3219	96906	MS90725-69
29	1		16764	1917035
29	2	5310-00-368-4943	16764	1918043
29	3	3020-00-932-4846	72582	5136692
29	4	5305-00-914-6133	96906	MS18153-88
29	5	3030-00-537-1531	96906	MS51065P37-2
29	6	5305-00-269-3209	96906	MS90725-58
29	7	5340-00-464-5066	72582	5136851
29	8	5310-00-880-7745	96906	MS51968-11
29	9	5310-00-215-7524	77445	191663
29	10	5310-00-061-1258	96906	MS45904-76
29	11	5305-00-709-8540	96906	MS90727-90
29	12	5310-00-627-6128	96906	MS35335-35
29	13		72582	5136971
29	14	2920-00-903-9534	19207	10950808
29	25	5315-00-616-5526	96906	MS35756-8
29	32	5365-00-753-9528	34623	118906
29	33	5330-00-199-5886	96906	MS35769-35
30	1	2920-00-903-9534	19207	10950808
30	34	3020-00-932-4846	72582	5136692
30	35	5310-00-235-1818	72582	5109949
30	36	5310-00-813-1203	96906	MS35692-824
30	37	5315-00-200-4545	96906	MS24665-426
30	38	5305-00-269-3209	96906	MS90725-58
30	39	5310-00-061-1258	96906	MS45904-76
30	40	5340-00-464-5066	72582	5136851
30	41		72582	5136971
30	42	5310-00-550-3503	96906	MS35335-36
30	43	5305-00-709-8540	96906	MS90727-90
30	44	3030-01-301-8013	72582	5133177
31	1	5305-00-225-3843	96906	MS90728-8
31	2	5310-00-582-5965	96906	MS35338-44
31	3	5310-00-761-6882	96906	MS51967-2
31	4	2920-00-800-7218	19207	11631857
31	5	2920-00-924-8566	18179	JE4824GR65
31	6	5310-00-880-7744	96906	MS51967-5
31	7	5310-00-407-9566	96906	MS35338-45
31	8	2920-00-691-9698	72582	5187908
31	9	5360-00-510-5040	72582	5179976
31	10		46717	F10481
31	11	5340-00-737-6366	16764	1919520
31	12	5310-00-584-5272	96906	MS35338-48
31	13	5305-00-071-2065	96906	MS90728-108
31	14	5945-00-735-9542	16764	1114536
32	1	5330-00-980-1546	72582	5130995
32	2	5995-00-225-0730	87249	A124
32	3	5305-00-543-2419	96906	MS35291-061
32	4	5310-00-261-7340	96906	MS35338-8
32	5	5310-00-732-0558	96906	MS51967-8
32	6	5305-00-724-7221	96906	MS90728-163

## CROSS-REFERENCE INDEXES

FIG.	ITEM	FIGURE AND ITEM NUMBER INDEX		PART NUMBER
		STOCK NUMBER	CAGEC	
32	7	5310-00-820-6653	12603	23E10
32	8	2920-00-304-3493	96906	MS53011-1
32	11	5310-01-129-7508	16764	11504248
32	12	5310-00-768-0318	24617	9413509
32	13	5310-00-999-2291	24617	9414418
32	14	5310-00-167-0839	88044	AN960-816L
32	15	2920-00-843-8211	30379	1945468
32	16	6150-00-758-0332	16764	1953236
33	1	2540-00-786-1564	74400	M3888
33	2	5930-00-307-8856	96906	MS51113-1
33	3	6645-00-089-8842	81349	M3971/1-5
33	4		74400	328
33	5		74400	787
33	6	5310-00-596-7691	96906	MS35335-32
33	7	5305-00-984-6193	96906	MS35206-245
33	8	6625-01-086-9580	96906	MS24532-2 REV G
33	9	5930-00-699-9438	96906	MS39060-2
33	10	5930-00-130-5349	19207	5381088
33	11	6210-00-699-9457	23382	16B1582726
33	12	6240-00-266-9940	96906	MS25231-1829
33	13	5305-01-164-7445	46717	L-6700-3
33	14	5310-00-596-7693	96906	MS35335-31
33	15	5340-00-923-1207	16764	1956191
33	16	5930-00-133-9629	19207	11640178
33	17	5930-00-296-6318	96906	MS39061-1
34	1	5340-00-944-1535	46717	L6674
34	2		46717	A3779
34	2		46717	B8084A
34	3	5310-00-596-7693	96906	MS35335-31
34	4	5305-00-984-6193	96906	MS35206-245
34	5	6210-00-699-9457	23382	16B1582726
34	6	6240-00-266-9940	96906	MS25231-1829
34	7	5310-00-761-6882	96906	MS51967-2
34	8	5310-00-582-5965	96906	MS35338-44
35	1	5310-00-934-9762	96906	MS35649-286
35	2	5310-00-596-7693	96906	MS35335-31
35	3	5930-00-083-9314	81958	7332P
35	4		01276	2081-4-25
35	5	5305-00-954-5641	96906	MS35214-43
35	6		46717	L6701
35	7	5305-00-206-1289	96906	MS35214-45
35	8	5925-00-026-4767	81349	M13516/1-1
35	9		46717	F10484
36	1	6220-00-953-4652	73331	897922
36	2		74400	6081
36	3	6240-00-643-0687	96906	MS17165-4578
36	4	6220-00-788-9943	74400	5133
36	5	5935-00-404-8882	74400	4366
36	6	5310-00-768-0318	21439	01857-007
36	7	2540-00-457-1741	46717	L6317
36	8	5305-00-071-2073	96906	MS90728-117

## CROSS-REFERENCE INDEXES

FIG.	ITEM	FIGURE AND ITEM NUMBER INDEX		PART NUMBER
		STOCK NUMBER	CAGEC	
36	9	5310-00-225-6408	96906	MS51922-53
36	10	5310-00-835-2037	96906	MS35691-53
37	1	6220-00-876-8325	81349	MILH13071
37	2		74400	8556
37	3		74400	6081
37	4	6240-00-727-8573	96906	MS17166-4880
37	5	6220-00-788-9943	74400	5133
37	6	5935-00-404-8882	74400	4366
37	7	5310-00-768-0318	21439	01857-007
37	8	2540-00-457-1741	46717	L6317
37	9	5305-00-071-2073	96906	MS90728-117
37	10	5310-00-225-6408	96906	MS51922-53
37	11	5310-00-835-2037	96906	MS35691-53
38	1	6220-00-670-7692	19207	8741644
38	2	6220-00-819-7028	19207	8747987
38	3	6220-00-695-1107	73331	5939723
38	4	5305-00-984-6191	96906	MS35206-243
38	5	5340-00-732-0642	19207	7320642
38	6	5305-00-269-3218	96906	MS90725-68
38	7	5310-00-732-0558	96906	MS51967-8
38	8	5310-00-914-6028	96906	MS51922-18
38	9	5310-00-261-7340	96906	MS35338-8
38	10	5340-00-454-7524	46717	L6317-1
39	1	5310-00-761-6882	96906	MS51967-2
39	2	5310-00-582-5965	96906	MS35338-44
39	3	5310-00-823-8804	96906	MS27183-9
39	4	5305-00-071-2509	96906	MS90728-12
39	5	6220-00-929-8612	72635	006-29001
39	6	6240-00-877-3405	75175	1518
39	7	6220-00-669-5623	96906	MS51329-1
39	8	6240-00-019-0877	96906	MS15570-1251
39	9	5310-00-261-7340	96906	MS35338-8
39	10	5305-00-721-5492	96906	MS90728-57
40	1	6140-01-210-1964	96906	MS52149-1
40	2	6140-00-404-2669	96906	MS53046-3
40	3	5305-00-411-2404	46717	F10438
40	4	5310-00-081-4219	96906	MS27183-12
40	5	5940-00-549-6581	96906	MS75004-1
40	6	5995-00-922-7032	46717	L6216-1
40	7	5940-00-549-6583	96906	MS75004-2
40	8	6140-00-249-6915	93568	04271-0254
40	9	5325-00-925-9572	70485	P18939
40	10	5310-00-582-5965	96906	MS35338-44
40	11	5310-00-997-1888	96906	MS35649-2252
40	12	6160-00-487-1761	46717	B8114
40	13	5310-00-261-7340	96906	MS35338-8
40	14	5305-00-269-3209	96906	MS90725-58
40	15	5935-00-115-9997	46717	F10264-2
40	16	5305-00-225-3843	96906	MS90728-8
40	17		24825	15200
40	18		84483	001-217



## CROSS-REFERENCE INDEXES

FIG.	ITEM	FIGURE AND ITEM NUMBER INDEX		PART NUMBER
		STOCK NUMBER	CAGEC	
40	19	2590-01-172-0848	97403	13222E3576
40	20		97403	13220E8031
40	21	5305-00-068-0502	96906	MS90725-6
40	22	5310-00-761-6882	96906	MS51967-2
41	1		84971	TA71356
41	1	5340-00-764-5231	01276	900729-4
41	1	5340-00-809-1490	96906	MS21333-98
41	1	5340-00-809-1492	81348	CMDX2-3PT573036
41	1	5340-00-809-1494	96906	MS21333-105
41	1	5340-00-984-8540	96906	MS21333-102
41	1	5340-00-984-8541	96906	MS21333-106
41	1	5340-00-989-1771	96906	MS21333-123
41	1	5340-00-993-6207	96906	MS21333-99
41	2	5325-00-279-1248	96906	MS35489-103
41	3	5325-00-913-9515	70485	2034
41	4	5325-00-276-6089	96906	MS35489-16
41	5	5325-00-925-9838	70485	559
41	6		01276	1525-8-60
42	1	3040-00-916-4168	46717	LA1218
42	2	5310-00-732-0559	96906	MS51968-8
42	3		46717	B8082-6
42	4	3040-00-275-7022	78643	B109
42	5	5305-00-543-2419	96906	MS35291-061
42	6	5310-00-261-7340	96906	MS35338-8
42	7		46717	L6723-1
42	8	5315-00-838-4584	96906	MS16562-66
42	9	3040-00-464-5069	46717	L6728
42	10	5315-00-616-5513	96906	MS35756-7
42	11	2520-00-045-3543	46717	F10506
42	12	3120-00-631-8175	46717	LA812-18
42	13		46717	L6722
42	14	5315-00-993-4125	96906	MS16562-17
42	15	5365-01-154-5706	46717	B-8093-11
42	16	4730-00-172-0028	96906	MS15003-4
42	17	5310-00-261-7340	96906	MS35338-8
42	18	5305-00-543-2419	96906	MS35291-061
42	19		46717	L6715
42	20	5315-00-814-3530	96906	MS16562-35
42	21		46717	L1-6705
42	22	5360-00-922-9039	46717	LA241-2
42	23	3120-00-077-2531	70417	A904-2
42	24	5315-00-844-5835	96906	MS16562-64
42	25	3930-00-998-7700	46717	F10507
42	26	5365-01-154-5706	46717	B-8093-11
42	27	5315-00-187-9550	96906	MS24665-419
42	28		46717	L25615-8
42	29	5310-00-059-9264	96906	MS21045C6
42	30		46717	L6689-1
42	31	5315-00-844-5835	96906	MS16562-64
42	32	5315-00-842-3044	96906	MS24665-283
42	33		46717	L6685

## CROSS-REFERENCE INDEXES

FIG.	ITEM	FIGURE AND ITEM NUMBER INDEX		PART NUMBER
		STOCK NUMBER	CAGEC	
42	34	5315-00-081-7042	96906	MS20392-7C37
42	35		46717	L1069-24
42	36	5315-00-825-8353	96906	MS20392-5C29
42	37		46717	B8093
42	38		46717	B8093-3
43	1	4820-00-034-1696	46717	B8068
44	1	5355-00-225-0666	75376	S801-15F
44	2	2520-00-477-3308	46717	F10489
44	3	3120-00-287-6818	70417	AA607-5
44	4	2520-00-916-4169	46717	L6307-2
44	5	5315-00-814-3531	96906	MS16562-50
44	6	5340-01-222-2406	46717	B8093-7
44	7	3120-00-817-6356	96906	MS17795-110
44	8	3040-01-154-5724	46717	B-8093-8
44	9	3930-00-463-3568	46717	L3-6307
44	10	3120-00-554-2587	46717	B8095-3
44	11	5305-00-983-6623	96906	MS16997-82
44	12	5310-00-081-4219	96906	MS27183-12
44	13		46717	B8095
44	14	5305-00-267-8957	96906	MS90727-13
44	15		46717	LA129-16
44	16	5310-00-261-7340	96906	MS35338-8
44	17	5310-00-059-9264	96906	MS21045C6
44	18		46717	L16430
44	19	5310-00-045-5217	96906	MS15795-917
44	20	3040-01-154-5723	46717	L-491-22
44	21	5305-00-543-2419	96906	MS35291-061
44	22	3930-00-401-3873	46717	L6834
44	23	3930-00-464-5068	46717	L6689
44	24	5315-00-616-5522	96906	MS35756-12
44	25	3930-00-401-3888	46717	B8093-6
44	26		46717	L491-12
44	27	5305-00-269-3245	96906	MS90727-69
44	28		46717	F10502
44	29	5315-00-957-0764	96906	MS20392-5C55
44	30	5930-00-404-0847	46717	L6711
44	31		46717	L6637-2
44	32	5310-00-853-9335	96906	MS35691-13
44	33	5310-00-768-0319	96906	MS51968-2
44	34		46717	L6710
44	35	5315-00-842-3044	96906	MS24665-283
44	36	5360-01-154-4312	46717	LA628-3
45	1	5355-00-225-0666	75376	S801-15F
45	2		46717	L2-6307-1
45	3	3120-00-846-2012	96906	MS17795-104
45	4	5315-00-809-8786	96906	MS16562-51
45	5	2990-00-906-2562	46717	L6681
45	6	3040-01-154-5725	46717	F-10491-3
45	7	5315-00-825-8353	96906	MS20392-5C29
45	8		46717	L4791-6
45	9	2590-00-045-3780	46717	F10491

## CROSS-REFERENCE INDEXES

FIG.	ITEM	FIGURE AND ITEM NUMBER INDEX		PART NUMBER
		STOCK NUMBER	CAGEC	
45	10	5315-00-187-9550	96906	MS24665-419
45	11		46717	F10491-4
45	12		46717	F10500
45	13	5930-00-791-5311	81263	4812
45	14	5305-00-269-3209	96906	MS90725-58
45	15	5310-00-261-7340	96906	MS35338-8
45	16	5310-00-045-5217	96906	MS15795-917
45	17	5315-00-081-7042	96906	MS20392-7C37
45	18	5310-00-732-0559	96906	MS51968-8
45	19	5340-00-985-0823	96906	MS35812-4
45	20	5315-00-842-3044	96906	MS24665-283
45	21	3120-00-998-3349	46717	LA17-10
45	22	5306-00-225-8498	96906	MS90725-33
45	23	5310-00-407-9566	96906	MS35338-45
45	24	5310-00-880-7744	96906	MS51967-5
45	25	5306-00-226-4831	96906	MS90728-38
45	26	5315-00-833-7026	96906	MS20068-56
46	3	2520-00-916-1918	73342	6769936
47	13	4730-00-842-8362	24617	272858
47	14	4710-00-718-7354	73342	6758237
47	15	4720-00-843-6466	73342	6758235
47A	2	2520-00-902-1969	73342	6771675
47A	3	5310-00-820-6653	12603	23E10
47A	4	5305-00-724-7220	96906	MS90728-162
47A	5	2520-00-902-1920	73342	9030126
47A	6	5360-00-915-6145	73342	6758260
47A	7	2530-00-792-3625	73342	6758262
47A	8	3040-00-902-1976	73342	6758261
47A	9	3805-00-456-1517	73342	6832957
47A	10	5365-00-940-7889	73342	6757184
47A	11	5340-00-844-6699	73342	6757243
47A	12	5305-00-269-2804	96906	MS90726-61
47A	13	2530-00-846-4000	78500	3719E31
47A	14	5305-00-269-3234	96906	MS90727-58
48	1	3040-00-916-3413	73342	6757357
48	2		46717	LA-1216-12
48	3		84971	TA612WS8
48	4	4730-00-289-0383	96906	MS51500A4
48	5		46717	L3290-5
48	6		46717	LT1-56
48	7		46717	LA-1216-9
48	8		46717	LA-1216-11
49	1	4730-00-277-6988	84147	L10993-2
49	2		70434	6-4BC0
49	3	4730-00-052-3416	46717	L6962
49	4	4730-00-803-5765	96906	MS51504A6-2
49	5	4720-00-230-9029	46717	F10542-5
49	6	4730-00-080-6461	70434	4F6FJSR
49	7		19207	4603915-79
49	8	4730-00-143-3941	12603	17K5
49	9	4730-01-154-3180	63906	8BCSTC

## CROSS-REFERENCE INDEXES

FIG.	ITEM	FIGURE AND ITEM NUMBER INDEX		PART NUMBER
		STOCK NUMBER	CAGEC	
49	10	4720-00-230-9026	46717	F10542-3
49	11	4730-00-080-6461	63906	4F-6FJSR
49	12		19207	4603915-16
49	13		63906	A7069C
49	14	4730-00-906-1675	30076	16540
50	1		70434	40RB8FJSR6FJSR31
50	2		19207	4603915-79
50	3	4730-00-080-6461	70434	4F6FJSR
50	4	4730-00-803-5765	96906	MS51504A6-2
50	5	4730-00-052-3416	46717	L6962
50	6	5330-00-804-5694	96906	MS28778-16
50	7		01276	FF1009-1608
50	8	4730-01-056-8267	96906	MS51529A8
50	9	4730-00-023-5163	63906	8JMA8JUFS
50	10		70434	8TN
50	11		45681	8-6TRTX
50	12		46717	F10938-7
50	13	4730-00-080-6461	70434	4F6FJSR
50	14		19207	4603915-25
50	15	4730-00-491-9576	96906	MS51525A6
50	16		70434	6JMA6JUFS
50	17	4730-00-143-3941	96906	MS51527A6
50	18		46717	F10938-5
50	19	4730-00-080-6461	70434	4F6FJSR
50	20		19207	4603915-23
50	21		70434	2MA6JMS
50	22		70434	8BC5TC
50	23		63906	A7069C
50	24	5330-00-251-8839	96906	MS28778-12
51	1	4720-00-230-9029	46717	F10542-5
51	2	5305-00-865-5355	73370	103377
51	3	5330-00-082-5163	09605	846090417
51	4	2940-00-017-9608	73370	150035
51	5		73370	106062
51	6	5360-00-901-1039	73370	104707
51	7		73370	CM33P1MIL
51	8		73370	128510
51	9	5310-00-012-0399	12204	120399
51	10	5310-00-407-9566	96906	MS35338-45
51	11	5340-00-391-3330	73370	102153
51	12		73370	109024
51	13	5310-00-984-3806	96906	MS51922-9
51	14	5310-00-407-9566	96906	MS35338-45
51	15	5310-00-087-7493	96906	MS27183-13
51	16	5306-00-225-8499	96906	MS90725-34
51	17	4730-00-289-4912	96906	MS51504A12
51	18		46717	F10536
51	19	4730-00-881-5536	01276	4411-12S
51	20		19207	6146146-23
51	21		70434	16MA12JMS
52	1	2940-00-580-6513	73370	FH33PLMIL

## CROSS-REFERENCE INDEXES

FIG.	ITEM	FIGURE AND ITEM NUMBER INDEX		PART NUMBER
		STOCK NUMBER	CAGEC	
53	2	5310-00-205-9982	96906	MS15795-512
53	3	5340-00-121-3070	73342	6769995
53	4	5365-00-611-7678	19207	10863264
53	5	5330-00-900-9026	97907	5576445
53	6	4730-00-843-6470	73342	6769996
53	7		73342	6769994
53	8	4730-00-044-4688	56161	10505779
53	9	4730-00-529-5257	72582	272855
53	10	4720-00-898-2378	73342	6757352
53	11	4730-00-274-6285	72582	8924206
53	12	4730-00-050-4208	96906	MS15003-1
53	12	4730-00-089-2515	26952	A8069-006
53	13	4730-00-261-4218	96906	MS39231-5
53	14	4730-00-968-6129	96906	MS49006-10
53	15	4730-00-012-7823	96906	MS39230-7
53	16	5310-00-761-6882	96906	MS51967-2
53	17	6680-00-212-6804	46717	L6838
53	18	5305-00-068-0502	96906	MS90725-6
53	19	5310-00-582-5965	96906	MS35338-44
53	20	5340-00-190-6807	96906	MS21314-13
53	21		46717	L6655-2
53A	2		76260	10035J
53A	3		76260	42-19238-1
53A	4	5306-00-425-0003	77873	3562J
53A	5	2520-00-530-1357	77873	3551J
53A	6		77873	5127J
53A	7	5305-00-939-0906	96906	MS18153-116
53A	8	5305-00-269-2804	96906	MS90726-61
53A	9	5340-00-844-6699	73342	6757243
53A	10	5365-00-940-7889	73342	6757184
53A	11		73342	6771854
54	1	5305-00-225-9093	96906	MS90726-38
54	2		76260	10035J
54	3	5305-00-939-0906	96906	MS18153-116
54	4		77873	5127J
54	5	4730-00-050-4208	96906	MS15003-1
54	6	2520-00-732-7467	77873	6A7000
54	7	5310-00-350-4435	33844	10514
54	8	5330-00-141-5647	77873	6X111
54	9	2520-00-700-2402	77873	949J
54	10		76260	42-19239-1
54	11	4730-00-172-0010	96906	MS15002-1
54	12		76760	19964J
54	13		77873	3574J
54	14	5310-00-209-0965	96906	MS35338-47
54	15	5306-00-425-0003	77873	3562J
55	1	2520-00-924-8203	46717	B8050
55	2		76260	42-19239-2
55	3	5310-00-584-5272	96906	MS35338-48
55	4	5305-00-939-0906	96906	MS18153-116
55	5		77873	5127J

## CROSS-REFERENCE INDEXES

FIG.	ITEM	FIGURE AND ITEM NUMBER INDEX		PART NUMBER
		STOCK NUMBER	CAGEC	
55	6	2520-00-700-2402	77873	949J
55	7	5310-00-350-4435	33844	10514
55	8	5330-00-141-5647	77873	6X111
55	9	2520-00-732-7467	77873	6A7000
55	10	4730-00-050-4208	96906	MS15003-1
55	11	4730-00-172-0010	96906	MS15002-1
56	1		46717	B8051
56	20		66640	9112001
56	21	4730-00-221-2141	96906	MS20913-8S
56	22	4730-00-278-2975	96906	MS27769-5
56	23	4730-00-172-0028	96906	MS15003-4
56	25	4730-00-050-4208	96906	MS15003-1
56	29	4730-00-045-9833	96906	MS49006-12
57	1	2520-00-924-8182	46717	B8051-1
58	1	4730-00-050-4208	96906	MS15003-1
58	19		10100	932-413
58	20	4730-00-808-6814	98441	1/8HHP-S
59	2	5310-00-087-7493	96906	MS27183-13
59	3	5315-00-957-9397	96906	MS20392-5C51
59	4	5310-00-984-3807	96906	MS51922-13
59	5		98267	302E
59	6		92867	2059
59	7		92867	4721434A
59	8	4730-00-050-4208	96906	MS15003-1
59	8	5355-00-668-5363	92867	469
59	9	5355-00-668-1925	92867	26037400
59	10	5310-00-059-9264	96906	MS21045C6
59	11	5340-01-293-1670	46717	L6727
59	12	5305-00-269-3242	96906	MS90727-66
59	13	5315-00-957-9399	96906	MS20392-5C37
59	14	5310-00-080-6004	96906	MS27183-14
59	15	3040-01-225-6200	46717	B-8489
59	16		96906	MS210392-7C37
59	17	5315-00-187-9550	96906	MS24665-419
59	18		46717	L6730
59	19		46717	LA1150-4
59	20	4010-00-947-8636	92867	YY19-1739
59	21	5310-00-550-2326	73693	A1301
59	22	5365-00-682-1762	96906	MS16633-1031
59	23		92867	140C3183A
59	24		98267	385
59	25	5306-00-051-4081	96906	MS90727-39
59	26	5305-00-269-3209	96906	MS90725-58
59	27	5310-00-407-9566	96906	MS35338-45
59	28	5310-00-880-7744	96906	MS51967-5
59	29	5315-00-507-5457	92867	144C
59	30	3040-00-834-7734	92867	181C
60	2	4730-00-278-2975	96906	MS27769-5
60	2	5305-00-989-7434	96906	MS35207-263
60	3	5310-00-823-8804	96906	MS27183-9
60	4		46717	B1-8008

## CROSS-REFERENCE INDEXES

FIG.	ITEM	FIGURE AND ITEM NUMBER INDEX		PART NUMBER
		STOCK NUMBER	CAGEC	
60	5	5330-00-584-1589	80713	M383-16
60	6	5310-00-059-9264	96906	MS21045C6
60	7	5305-00-269-3240	96906	MS90727-64
60	8	5330-00-484-9829	46717	L6732
60	9		46717	L1-6662
60	10	5310-00-984-3807	96906	MS51922-13
60	11	5340-00-023-7548	46717	L1-6589-2
60	12	4730-00-054-7618	63906	12BCAC
60	13	3930-00-938-7965	46717	F10467-1
60	14	4730-01-135-8310	96906	MS49006-8
60	15	3930-00-862-4449	46717	B8112-1
60	16	4730-00-710-5571	96906	MS51525A12
60	17	4730-00-418-4798	63906	A7064
60	18	2590-00-596-3823	46717	L6824
60	19	4730-00-132-4508	46717	L6836
60	20	4730-01-056-8267	96906	MS51529A8
61	1	5315-00-842-3044	96906	MS24665-283
61	2		10988	218-5071
61	3	4720-00-230-9016	46717	F10546
61	4		19207	2781103-84
61	5		70434	8PFJS
61	6	4730-00-052-3420	96906	MS51508A8-8
61	7	2520-00-865-8220	00736	GCOHS
61	8	5930-00-023-2351	85814	SPX1B-375RPP
61	9	4730-00-177-6166	01276	2092-4-4S
61	10	4730-00-419-3017	63906	A3881
61	11	4730-00-849-7155	96906	MS51501A12
61	12	4710-00-493-8646	46717	L6878
61	13	4730-00-054-7618	63906	12BCAC
61	14		46717	L6877
61	15		81343	94-202702-6-8
61	16		46717	LT214-9
61	17		81343	12-12 070320C-PM 0S
61	18		46717	L6883
61	19		46717	L6874
61	20		02176	2021-4-6S
61	21	4720-00-230-9014	46717	F10545-1
61	22		19207	9304510-32
61	23	4730-00-930-4523	70434	12F12FJSR
62	1		46717	B8008-10
62	2		19207	4603915-51
62	3	4730-00-080-6461	70434	4F6FJSR
62	4		01276	2081-4-25
62	5		46717	F10921-9
62	6	4730-00-952-0038	98441	320-8-8S
62	7		19207	9304515-34
62	8	4730-01-152-3537	63906	8-12BC0
62	9	5330-00-251-8839	96906	MS28778-12
62	10		46717	F11009
62	11	5930-00-023-2351	85814	SPX1B-375RPP

## CROSS-REFERENCE INDEXES

FIG.	ITEM	FIGURE AND ITEM NUMBER INDEX		PART NUMBER
		STOCK NUMBER	CAGEC	
62	12		46717	B8444-9
62	13		19207	6399899-33
62	14		70434	12C12FJSR
62	15	4730-00-849-7155	96906	MS51501A12
62	16		46717	B8327
62	17		46717	F10921-10
62	18		19207	9304515-26
62	19	4730-00-952-0038	98441	320-8-8S
62	20		46717	B8355-1
62	21	4730-00-023-5163	63906	8JMA8JUFS
62	22	4730-00-491-4983	01276	203102-8-8S
62	23		46717	B8367
62	24	4730-00-054-7618	63906	12BCAC
62	25	4730-00-917-4794	30379	9183500
62	26		70434	2MA6JMS
62	27	4730-00-137-9240	01276	FF1009-1608S
62	28		46717	F10921-3
62	29	4730-00-952-0038	98441	320-8-8S
62	30		19207	9304515-29
62	31	4730-00-797-6567	96906	MS51501A8
62	32		70434	12TN
62	33		09523	12-8TRX5
62	34		46717	B8372
62	35	4730-00-995-1559	96906	MS51500A6
63	1	4710-00-231-6406	46717	L6871
63	2	4720-00-596-3758	46717	F10922
63	3	4730-00-930-4521	63906	8F8TNR45
63	4		19207	2031033-50
63	5	4730-00-930-4520	13174	BL08-08NJ
63	6	4730-00-917-4794	30379	9183500
63	7	4730-00-849-7155	96906	MS51501A12
63	8		46717	B8369
63	9		46717	F10921-5
63	10		19207	9304515-31
63	11	4730-00-952-0038	98441	320-8-8S
63	12	4730-00-177-5917	01276	2043-8-8S
63	13	4730-00-933-0816	96906	MS51520A12
63	14	4730-00-964-2502	63906	12JMA12JUFS
63	15		46717	F10550-1
63	16		70434	12C12FJSR
63	17		19207	6399899-38
63	18		46717	L6876
63	19	4730-00-710-5571	96906	MS51525A12
63	20	4720-00-596-3785	46717	F10922-1
63	21	4730-00-930-4521	63906	8F8TNR45
63	22		19207	2031033-65
63	23	4730-00-930-4520	13174	BL08-08NJ
63	24		70434	8BCAC2F
63	25	5305-00-071-2069	96906	MS90728-113
63	26		46717	B8370
63	27	5310-00-732-0558	96906	MS51967-8



## CROSS-REFERENCE INDEXES

FIG.	ITEM	FIGURE AND ITEM NUMBER INDEX		PART NUMBER
		STOCK NUMBER	CAGEC	
63	28	5310-00-261-7340	96906	MS35338-8
63	29	5310-00-080-6004	96906	MS27183-14
63	30	5340-00-885-0890	01276	900729-9
63	31		46717	L6952
63	32	2530-00-923-1149	60250	57-325
63	32	4820-00-752-9040	96906	MS35782-4
63	33		46717	F10921-6
63	34	4730-00-952-0038	98441	320-8-8S
63	35		19207	9304515-65
64	1		46717	F10938-8
64	2		70434	8JMS
64	3		4717	F10539
64	4	4730-00-952-0038	98441	320-8-8S
64	5		19207	9304515-35
64	6	4730-00-451-4620	81349	MS2525/3-8-8
64	7		46717	L6873
64	8	4730-00-491-4983	01276	203102-8-8S
64	9		34199	K1249-10-2
64	10	5340-00-988-6740	96906	MS21314-9
64	11		46717	B8444-5
64	12		19207	9304510-72
64	13	4730-00-930-4523	70434	12F12FJSR
64	14		46717	F10542-2
64	15	4730-00-080-6461	70434	4F6FJSR
64	16		19207	4603915-105
64	17		46717	L6882
64	18	4730-00-849-7155	96906	MS51501A12
64	19	4710-00-493-8662	46717	L6937
64	20		46717	B8369
64	21	4730-00-054-7618	63906	12BCAC
64	22	4730-00-419-0453	63906	A7068
64	23	4730-00-467-2597	96906	MS51510A12
65	1		70434	SP126-3
65	2		46717	F10923-6
65	3		19207	2031033-65
65	4	4730-00-930-4521	63906	8F8TNR45
65	5	4730-00-930-4520	13174	BL08-08NJ
65	6		46717	8B378
65	7		46717	B8378
65	8	4730-00-917-4794	30379	9183500
65	9		46717	L6952
65	10	4730-00-224-7757	22031	6400-12-8
65	11	4710-00-493-8643	46717	L6880
65	12	4730-01-154-3180	63906	8BCSTC
66	1	4710-00-493-8660	46717	L6938
67	1		70434	SP126-3
67	2		46717	L6670
67	3	3120-00-415-2087	70417	A1049-10
67	4		46717	B8081
67	5	4730-00-050-4208	96906	MS15003-1
67	6	5315-00-616-5513	96906	MS35756-7

## CROSS-REFERENCE INDEXES

FIG.	ITEM	FIGURE AND ITEM NUMBER INDEX		PART NUMBER
		STOCK NUMBER	CAGEC	
67	7	5315-00-018-7988	96906	MS24665-493
67	8		46717	LA820-2
67	9		46717	L6671
67	10		46717	F10479
67	11	5315-00-957-0765	96906	MS20392-5C47
67	12	5305-00-978-9394	96906	MS16997-99
67	13	5315-00-727-5730	96906	MS16562-76
67	14	5310-00-891-1754	96906	MS35691-18
67	15		46717	L7559
67	16	5315-00-957-0765	96906	MS20392-5C47
67	17		46717	B8471
67	19	5315-00-810-3702	96906	MS16562-38
67	22	5315-00-842-3044	96906	MS24665-283
67	23		46717	L6664-1
67	24	5310-00-732-0558	96906	MS51967-8
67	25	5310-00-261-7340	96906	MS35338-8
67	26		46717	B8080-1
67	27	5305-00-543-2419	96906	MS35291-061
67	28		46717	L6668
67	29	5310-00-723-4458	96906	MS35690-404
67	30	5310-00-582-5965	96906	MS35338-44
67	31	5310-00-823-8804	96906	MS27183-9
67	32	5305-00-071-2510	96906	MS90728-13
68	1	2530-00-574-7878	97153	107-193
68	2	2640-00-779-2565	27783	1758
68	3	2640-00-774-6448	81348	TYIV/CL1/TR VC4
68	4	5310-00-518-5566	96906	MS51983-1
68	4	5310-00-594-8038	96906	MS51983-2
68	5		73842	0469A2
68	6		46717	B8001-1
68	7	5330-00-248-3850	96906	MS29513-116
68	8	5330-00-250-0235	96906	MS29513-215
68	9		73842	LA711-21
68	10	2530-00-058-5138	73195	S2025EM
68	11	5330-00-860-8023	73842	OR325T
68	12	2530-00-226-1289	73842	BB25HTN
68	13	2530-00-593-7164	73842	LR255TN
69	1	5305-00-983-7447	96906	MS16998-73
70	1	2640-00-555-2843	17875	VS-977-J650
71	9		10100	932-413
72	1		81348	ZZ-T-1083E/GPA2/ 20.5-25/H/EMKR
72	2		96151	5036
72	3	2590-00-891-3644	96151	5039
72	4		06170	R83
72	5		96151	5037
72	6		96151	5041
72	7	5310-01-023-1771	18894	69B5072
72	8	2530-00-034-1735	46717	LA1188-1
73	12	4730-00-050-4208	96906	MS15003-1
74	1		96151	5035

## CROSS-REFERENCE INDEXES

FIG.	ITEM	FIGURE AND ITEM NUMBER INDEX STOCK NUMBER	CAGEC	PART NUMBER
74	2	5305-00-152-0647	46717	L5164-8
74	3	5310-00-261-7340	96906	MS35338-8
74	4	4730-00-755-7609	81349	M52525/16-16
74	5	5305-00-543-2419	96906	MS35291-061
74	6	5330-00-006-2277	63906	M345-24
74	7	4710-00-862-4455	46717	L6851
74	8		70434	16010BC0
74	9	4820-00-132-4509	62983	FM3-14S100-175-1 0
74	10		46717	L4280-37
74	11	3020-00-230-0068	46717	F10327
74	12	5310-00-087-7493	96906	MS27183-13
74	13		46717	L6725
74	14	2930-00-672-6758	55380	3292492
74	15	5330-00-695-2157	72582	5188755
74	16	5306-00-638-4963	72582	5176474
74	16	5306-00-869-2868	72582	5145092
74	17	2530-00-693-1943	72582	5122386
74	18	5330-00-620-7359	72582	5117061
75	8	4730-00-172-0034	96906	MS15003-6
76	1		46717	L6602-43
76	2	5310-00-261-7340	96906	MS35338-8
76	3	5310-00-080-6004	96906	MS27183-14
77	1	4320-00-922-7808	58114	1519-001-067
77	2	4720-01-286-5740	46717	F10921
77	3	4730-00-952-0038	98441	320-8-8S
77	4		19207	9304515-42
77	5	5310-00-732-0558	96906	MS51967-8
77	6	5310-00-261-7340	96906	MS35338-8
77	7	5340-00-885-0890	04285	P66866
77	8	5305-00-269-3209	96906	MS90725-58
77	9	4720-00-596-3820	46717	F10923-1
77	10		19207	9304515-61
77	11	4730-00-451-4620	81349	M52525/3-8-8
77	12	4730-00-952-0038	98441	320-8-8S
77	13	4730-01-074-0907	96906	MS51525A8-10
77	14	4710-00-857-3683	13841	L6974
77	15		70434	8-10BCAC
77	16		46717	F11000
77	16		46717	L6970
77	17	4730-00-060-4288	46717	L6958
77	18		46717	B8350
77	19	4730-00-917-4794	97907	9183500
77	20	4730-00-937-0232	98441	8R50XS
78	1	5305-00-071-2069	96906	MS90728-113
78	2		46717	B8338
78	3		46717	F10868
78	4		46717	B8377-1
78	5		46717	B8377
78	6	4730-00-188-3513	96906	MS20913-2
78	6	4730-00-221-2137	96906	MS20913-2S

## CROSS-REFERENCE INDEXES

FIG.	ITEM	FIGURE AND ITEM NUMBER INDEX		PART NUMBER
		STOCK NUMBER	CAGEC	
78	7		46717	B8385
79	1	4730-00-125-7922	96906	MS51520A8
79	2	4730-00-738-7544	01276	190264-12S
79	3		19207	6399899-12
79	4		70434	12C12FJSR
79	5	4730-00-224-7757	22031	6400-12-8
79	6	4730-00-050-4652	63906	8BC0
79	6	4730-00-050-4652	63906	8BC0
79	7	4730-00-023-5163	63906	8JMA8JUFS
79	8		46717	B8352
79	9	4730-00-177-5917	01276	2043-8-8S
79	9	4730-00-177-5917	01276	2043-8-8S
79	10	4730-00-933-0816	96906	MS51520A12
79	11		70434	12JMA12JMFS
79	12	4710-00-862-4456	46717	L6869
79	13	4730-00-804-8416	96906	MS24399-20
79	14		46717	F10921-4
79	15	4730-00-952-0038	98441	320-8-8S
79	16		19207	9304515-45
79	17	4730-00-710-5571	96906	MS51525A12
79	18		63906	12JMST12JUFS
79	19		46717	F10937-4
79	20		70434	12C12FJSR
79	21		19207	6399899-25
79	22	4730-00-738-7544	01276	190264-12S
79	23		46717	B8448-9
79	24		70434	12C12FJSR
79	25		19207	6399899-38
79	26	4730-00-930-4524	81349	M52525/2-12-12
79	27		46717	F10923-5
79	28		19207	9304515-23
79	29	4730-00-952-0038	98441	320-8-8S
79	30	4730-00-451-4620	81349	M52525/3-8-8
79	31	4730-00-467-2597	96906	MS51510A12
79	32	4730-00-849-7155	96906	MS51501A12
79	33	4730-00-054-7618	63906	12BCAC
79	34		46717	B8347
79	35		46717	B8348
79	36		46717	B8361
79	37	4720-00-230-9046	46717	F10551-4
79	38		19207	9304515-29
79	39	4730-00-952-0038	98441	320-8-8S
79	40		46717	F10921
79	41		19207	9304515-31
79	42	4730-00-952-0038	98441	320-8-8S
79	43		46717	A8339
80	1		46717	B8335
80	2		46717	F10921-1
80	3	4730-00-952-0038	98441	320-8-8S
80	4		19207	9304515-22
80	5	4730-00-050-4652	70434	8BCO

## CROSS-REFERENCE INDEXES

FIG.	ITEM	FIGURE AND ITEM NUMBER INDEX		PART NUMBER
		STOCK NUMBER	CAGEC	
80	6	4730-00-917-4794	30379	9183500
80	7		46717	B8346
80	8	4730-00-125-7922	96906	MS51520A8
80	9		46717	L6855
80	10	4730-00-797-6567	96906	MS51501A8
80	11	4720-01-286-5740	46717	F10921
80	12	4730-00-952-0038	98441	320-8-8S
80	13		19207	9304515-45
80	14	4730-00-023-5163	63906	8JMA8JUFS
80	15		46717	B8389-1
80	16		46717	F10921-6
80	17		19207	2031033-72
80	18	4730-00-930-4520	13174	BL08-08NJ
80	19		46717	B8346-1
80	20		46717	L6948
81	1		46717	F10937-6
81	2		46717	F10921-2
81	3	4730-00-952-0038	98441	320-8-8S
81	4		19207	9304515-32
81	5	4730-00-491-4983	0127	203102-8-8S
81	6		46717	F10923-7
81	7		70434	8C8TNR90
81	8		19207	9304515-25
81	9	4730-00-952-0038	98441	320-8-8S
81	10	4730-01-154-3180	63906	8BCSTC
81	11		46717	F10921-3
81	12	4730-00-952-0038	98441	320-8-8S
81	13		19207	9304515-12
81	14	4730-00-050-4652	98441	1040-8-8S
82	1	4730-01-056-8267	96906	MS51529A8
82	2	4730-00-451-4620	81349	M52525/3-8-8
82	3		19207	9304515-25
82	4		70434	8C8TNR45
82	5		46717	F10923
82	6	4730-00-952-0038	98441	320-8-8S
82	7		19207	9304515-61
82	8	4730-00-451-4620	81349	M52525/3-8-8
82	9	4730-00-050-4652	98441	1040-8-8S
82	10	4730-01-154-3180	63906	8BCSTC
83	1	4730-00-917-4794	30379	9183500
83	2	4730-00-908-3193	96906	MS35842-12
83	3		19207	9304511-12
83	4		46717	L6854
83	5	5330-00-198-6190	81352	AN6227PTAN6227B2 7
83	6	4720-00-857-3648	46717	F10550
83	7		70434	12C12FJSR
83	8		19207	6399899-24
83	9	4730-00-224-7757	22031	6400-12-8
83	10	4730-00-849-7155	96906	MS51501A12
83	11	4710-00-493-8670	46717	L6943

## CROSS-REFERENCE INDEXES

FIG.	ITEM	FIGURE AND ITEM NUMBER INDEX		PART NUMBER
		STOCK NUMBER	CAGEC	
83	12	4730-00-933-0816	96906	MS51520A12
83	13	4730-00-964-2502	63906	12JMA12JUFS
83	14	4720-00-230-9031	46717	F10545-2
83	15	4730-00-930-4523	70434	12F12FJSR
83	16		19207	9304510-53
83	17		63906	12JMST12JUFS
83	18		70434	12BCSTC
83	19		46717	F10543-1
83	20		70434	12C12FJSR
83	21		19207	6399899-14
83	22	4730-00-738-7544	01276	190264-12S
83	23	4720-00-230-9045	46717	F10557-6
83	24		70434	12C12FJSR
83	25		19207	6399899-65
83	26	4730-00-930-4524	81349	M52525/2-12-12
83	27		46717	L6942
83	28	4730-00-920-8229	63383	20FS2
83	29	5310-00-209-0965	96906	MS35338-47
83	30	5305-00-071-1788	96906	MS90728-87
84	1		46717	F10930
84	2	4730-00-555-1764	96906	MS51504A8
84	3	4730-00-011-3175	79470	3151X2
84	4		70434	A7113
84	5	4730-00-052-3421	46171	LA690-4
84	6	4730-00-052-3416	46717	L6962
84	7	4730-00-289-0383	96906	MS51500A4
84	8		46717	L6955
84	9	4730-00-403-5404	80713	2MA4JMS
84	10		01276	2039-8-8S
84	11	4730-00-491-4983	01276	203102-8-8S
84	12		46717	L6953
84	13		46717	L6956-1
84	14	4820-00-034-1707	91561	CV500-22-65
84	15	4820-00-045-3544	86768	634XB10-8-2
84	16		46717	F-10522-3
84	17		01276	2033-8-8S
84	18		46717	L6956
85	1		46717	F10532-2
85	29	4730-00-172-0034	96906	MS15003-6
86	1		70434	8JMA8UFS
87	1	4730-00-050-4208	96906	MS15003-1
87	2		63906	6BPO
87	3		46717	B8393
87	4		07988	7400460
87	5		46717	F10935
87	6		46717	L6650-7
87	7	5310-00-261-7340	96906	MS35338-8
87	8	5310-00-059-9264	96906	MS21045C6
87	9	4730-01-152-3537	63906	8-12BC0
87	10		46717	B8450
87	11		70434	8BPO

## CROSS-REFERENCE INDEXES

FIG.	ITEM	FIGURE AND ITEM NUMBER INDEX STOCK NUMBER	CAGEC	PART NUMBER
87	12	5305-00-269-3250	96906	MS90727-74
87	13	4730-00-188-3513	96906	MS20913-2
87	14	5305-00-269-3240	96906	MS90727-64
87	15	5305-00-269-2803	96906	MS90726-60
88	2	4730-00-077-0558	46717	L6823
88	3	4730-00-491-4988	01276	190742-10S
88	4	4730-01-074-0907	96906	MS51525A8-10
88	5		46717	F11008
88	6		46717	B8371
88	7	4730-00-143-3941	96906	MS51527A6
88	8		46717	B8372
88	9	4730-00-917-4794	97907	9183500
88	10		46717	B8368
88	11	5330-00-808-0794	96906	MS28778-8
88	12	4820-00-034-1707	91564	CV500-22-65
88	13	4730-00-023-5163	63906	8JMA8JUF5
88	14		46717	B8353
88	15		99240	2C5180
88	29	4730-00-172-0028	96906	MS15003-4
89	1		07988	PD-317
89	3	5305-00-947-4360	96906	MS90728-197
89	4	5305-00-947-4363	96906	MS90728-200
89	5		46717	A3521
89	6	5310-00-584-7888	96906	MS35338-51
89	7	5310-00-763-8921	96906	MS51967-23
90	1	4730-00-011-3175	79470	3151X2
90	26	4730-00-050-4208	96906	MS15003-1
91	2		46717	L6450-3
91	2	5315-00-262-8163	96906	MS24665-568
91	3		96906	MS35692-2405
91	4	5310-00-950-1309	96906	MS27183-31
91	5	5315-00-200-4545	96906	MS24665-426
91	6	5310-00-050-3520	19207	5005864
91	7	4730-00-050-4208	96906	MS15003-1
91	8	4730-00-102-9812	19207	8668096
91	9	4730-00-172-0028	96906	MS15003-4
91	10	5315-00-234-1670	96906	MS24665-630
92	2	5310-00-080-6004	96906	MS27183-14
92	3	5310-00-261-7340	96906	MS35338-8
92	4	5305-00-269-3209	96906	MS90725-58
92	5	5310-00-732-0559	96906	MS51968-8
92	6	5305-00-269-2804	96906	MS90726-61
92	7	2590-01-172-0848	97403	13222E3576
92	8	5310-01-128-4982	84483	011-217
92	9		24825	15000
92	10	3930-01-124-9389	97403	13220E8024
92	11		24825	17000
92	12	5306-00-226-4825	96906	MS90728-32
92	13	5310-00-081-4219	96906	MS27183-12
92	14	4730-00-188-3513	96906	MS20913-2
92	14	5310-00-407-9566	96906	MS35338-45

## CROSS-REFERENCE INDEXES

FIGURE AND ITEM NUMBER INDEX				
FIG.	ITEM	STOCK NUMBER	CAGEC	PART NUMBER
92	15	5310-00-829-9981	96906	MS35649-2312
92	16		97403	13222E3577
92	17		73428	AISI M1020
92	20	2510-00-126-3449	46717	B8055
92	21		57733	750023
92	22	5306-00-068-0513	96906	MS90727-6
92	23	5310-00-582-5965	96906	MS35338-44
92	24		24825	15300
92	29		24825	15500
92	30		24825	15700
92	31		24825	15400
93	1	2540-00-776-0103	96906	MS51118-1
93	2	2510-00-126-3447	46717	A3785
93	3		46717	A3788
93	4	2510-00-126-3447	46717	A3785
93	5		46717	A3519
94	1	5305-00-269-3209	96906	MS90725-58
94	2	3930-00-401-3874	46717	L6673
94	3	5306-00-225-8496	96906	MS90725-31
94	4	5310-00-407-9566	96906	MS35338-45
94	5	5305-00-269-3209	96906	MS90725-58
94	6	5310-00-080-6004	96906	MS27183-14
94	7	5310-00-732-0558	96906	MS51967-8
94	8	5310-00-261-7340	9690	MS35338-8
95	1	2510-01-264-0582	46717	A3785-1
95	2	5310-00-877-5795	96906	MS21044N8
95	3	5305-00-269-3209	96906	MS90725-58
95	11	5306-00-226-4824	96906	MS90728-31
95	12	5310-00-407-9566	96906	MS35338-45
95	14	5305-00-068-0504	28265	201137-A
95	15	5310-00-582-5965	96906	MS35338-44
95	16	6350-00-772-7664	56118	C7078
95	20	5305-00-716-8128	96906	MS90725-117
95	21	5310-00-584-5272	96906	MS35338-48
95	22	5310-00-768-0318	21439	01857-007
96	1		46717	A3527
97	1		46717	L6740
97	2	7510-00-104-9311	33875	MP-T0008-308
97	3		82645	294059
97	4	5310-00-407-9566	96906	MS35338-45
97	5	5306-00-226-4825	96906	MS90728-32
97	6		97403	13221E4775
97	7		97403	13217E8055-17
97	8	9340-01-137-5904	97403	13220E8111
97	9		97403	13221E4776
97	10		97403	13220E8117
97	11	5305-00-821-3869	96906	MS90728-65
97	12	5310-00-080-6004	96906	MS27183-14
97	13		97403	13220E8020-2
97	14		97403	13220E8022-1
97	15	5310-00-081-4219	96906	MS27183-12



## CROSS-REFERENCE INDEXES

FIG.	ITEM	FIGURE AND ITEM NUMBER INDEX		PART NUMBER
		STOCK NUMBER	CAGEC	
97	16	5310-00-087-4652	96906	MS51922-17
97	17		97403	13220E8023-1
97	18	9340-01-138-1520	97403	13220E8112
98	2	2540-00-924-8419	98126	17035
98	3	2540-00-924-8451	98126	B3371
98	4		98126	F3370
98	5		46717	F10476
98	5	5305-00-052-7405	96906	MS24617-47
98	6		98126	P3384
98	7	5310-00-732-0558	96906	MS51967-8
98	8		98126	P3239
98	9	5305-00-068-0511	96906	MS90728-62
98	10	5310-00-261-7340	96906	MS35338-8
98	11	2540-01-294-4954	46717	L7602
98	12		98126	SP1090
98	13		98126	P3238
98	14	5310-00-080-6004	96906	MS27183-14
98	15	5305-00-269-3209	96906	MS90725-58
98	16	2540-00-894-1273	83421	2540-00-894-1273
99	1	5310-00-829-9981	96906	MS35649-2312
99	2	2540-00-999-5163	71044	29900-1
99	3	2540-01-166-8788	3B481	42235-7
99	4	2540-01-294-4954	46717	L7602
99	5	5305-00-068-0511	96906	MS90728-62
99	6	5310-00-261-7340	96906	MS35338-8
99	7	5310-00-732-0558	96906	MS51967-8
99	8	2540-00-894-1273	83421	2540-00-894-1273
100	1	2540-01-165-0381	98126	17032
100	2	5310-00-637-9541	96906	MS35338-46
100	3		97403	13212E3900
101	1		71044	48839-001
101	2		46717	L6726
101	3		46717	B8083-10
101	4		46717	B8083-18
101	5		46717	B8083-19
101	6		46717	B8083-4
101	7		46717	B8083-5
101	8		46717	B8083-1
101	9		46717	B8083
101	10		46717	L7114
102	1	5305-00-269-3234	96906	MS90727-58
103	1		46717	L4431-2
103	2	4820-00-053-0249	86768	8421E1-4D2P
103	3	4730-00-618-5381	19207	8738029
103	4	4720-00-230-9011	46717	F10544
103	5	4730-00-080-6461	70434	4F6FJSR
103	6		19207	4603915-75
103	7	4720-00-230-9012	46717	F10542-1
103	8		19207	4603915-85
103	9	4730-00-080-6461	70434	4F-6FJSR
104	1	4320-00-922-7160	58114	1203-001-008

## CROSS-REFERENCE INDEXES

FIG.	ITEM	FIGURE AND ITEM NUMBER INDEX		PART NUMBER
		STOCK NUMBER	CAGEC	
104	2		46717	B8017-10
104	3	3120-00-158-1754	70417	T1203-1
104	4	5355-00-855-8319	97403	13212E4049
104	5	3040-01-184-7116	46717	B8075
104	6		46717	L2-5615-18
104	7	3040-00-275-7022	78643	B109
104	8	5310-00-732-0559	96906	MS51968-8
104	9		4671	L2-5615-19
104	10	5310-00-261-7340	96906	MS35338-8
104	11		46717	L2-5615-61
104	12	5310-00-261-7340	96906	MS35338-8
104	13	5310-00-732-0559	96906	MS51968-8
104	14		46717	L2-5615-17
104	15	3040-00-275-7022	78643	B109
104	16		46717	B8000
104	17		46717	F10483
104	18		46717	B8082-5
104	19	3040-00-374-8850	78643	C111
104	20	5315-00-081-7042	96906	MS20392-7C37
104	21	5315-00-187-9550	96906	MS24665-419
104	22		46717	B8076
104	23	3120-00-943-8949	96906	MS17795-102
104	24	5310-00-732-0560	96906	MS51968-14
104	25		46717	B8077
104	26	3120-00-943-8949	96906	MS17795-102
105	1	4730-00-812-7999	96906	MS51504A6
105	2		46717	L3750-17
105	3	5310-00-732-0559	96906	MS51968-8
105	4	5340-00-985-0823	96906	MS35812-4
105	5	5315-00-187-9550	96906	MS24665-419
105	6	5315-00-833-7026	96906	MS20068-56
105	7	3040-01-154-5726	46717	F-10523-5
105	8		46717	F10523-4
105	9		46717	B8073-1
105	10	3120-00-158-1754	70417	T1203-1
105	11		46717	F10523
105	12	5310-00-982-6584	96906	MS27183-26
105	13	5355-00-855-8319	97403	13212E4049
105	14		46717	B8072-1
105	15	3040-01-294-1111	46717	F-10876
105	16	5315-00-844-5836	96906	MS16562-65
105	17	3930-00-401-3886	13841	F10854
105	18	5315-00-081-7040	96906	MS20392-7C33
106	1	5315-00-059-0206	96906	MS24665-491
106	2	5310-00-584-5272	96906	MS35338-48
106	3	5310-00-809-5997	96906	MS27183-17
106	4	3040-00-071-2644	46717	L1-6991
106	5	3040-00-071-2648	55683	568-L6991
106	6	2990-00-930-5693	70436	64-032-42IN
106	7		46717	A3575
106	8	5310-00-768-0318	21439	01857-007

## CROSS-REFERENCE INDEXES

FIG.	ITEM	FIGURE AND ITEM NUMBER INDEX STOCK NUMBER	CAGEC	PART NUMBER
107	1		46717	B8082
107	2	4730-00-082-5133	02614	2C7400
108	1	5305-00-044-4153	96906	MS90725-109
108	2	4730-00-050-4208	96906	MS15003-1
109	1	3930-00-938-7956	02614	4C62137A
109	2	5340-00-824-5622	46717	B8014
109	2	5340-00-824-5623	46717	B8015
109	3	3930-00-538-0149	46717	F10412
109	4	3040-00-432-1853	46717	B8016
109	5	5315-00-032-3750	46717	F10413
109	6	5315-00-757-6648	46717	F10411
109	7	5315-00-839-2325	96152	A82-1
109	8	5310-00-052-6454	96906	MS35340-51
109	9	5305-00-900-0576	96906	MS90728-188
109	10		16662	18A3509
109	11		96906	MS51968-39
109	12	5310-00-056-2735	96906	MS35338-56
109	13	3930-00-824-5624	46717	F10416
109	14	5310-00-045-3296	96906	MS35338-43
109	15	5305-00-954-5643	96906	MS35214-56
109	16	3930-00-824-5627	46717	F10419
109	17	4730-00-050-4203	96906	MS15001-1
109	18	5310-00-582-5965	16764	1914655
109	19	5310-00-761-6882	96906	MS51967-2
109	20	4730-00-256-4305	77873	CL-5452
109	21	5340-00-824-5629	46717	F10425
109	22		46717	F10417
109	23	5315-00-824-5626	46717	F10418
109	24	3040-00-824-5628	46717	F10423
109	25	5306-00-824-0965	46717	10424
109	26	3120-00-941-2259	96906	MS17795-141
110	1	3930-00-441-8677	46717	F10804
110	2	5310-00-820-6653	12603	23E10
110	3	2540-00-122-3954	46717	A3508
110	4	4730-00-050-4208	96906	MS15003-1
110	5	5315-00-234-1673	96906	MS24665-688
110	6	5315-00-493-1876	97403	13212E5391-3
110	7	3930-00-239-5238	46717	0A3535
110	8	5315-00-234-1848	96906	MS24665-629
110	9	5315-00-438-1496	46717	F10427-1
110	10	5310-00-983-8485	96906	MS27183-30
110	11	3120-00-941-2260	96906	MS17795-159
110	12	3020-00-995-1105	46717	B8026
110	13	5315-00-846-4297	96906	MS24665-752
110	14	5315-00-402-2096	46717	F10449
110	15	3020-00-222-2664	96906	MILSTD421-60-14C 2CLA
110	16		19207	2527363-164
110	17	3020-00-938-7962	46717	B8025
110	18	3120-00-941-2394	96906	MS17795-178
110	19	5310-00-768-0318	21439	01857-007

## CROSS-REFERENCE INDEXES

FIG.	ITEM	FIGURE AND ITEM NUMBER INDEX STOCK NUMBER	CAGEC	PART NUMBER
110	20		46717	B8018
110	21	5340-00-866-7416	46717	F10426
110	22	5310-00-584-5272	96906	MS35338-48
110	23	5305-00-071-2072	96906	MS90728-116
110	24	3930-00-998-7697	46717	B8019-2
110	25	5310-00-067-6356	96906	MS51922-57
110	26	5315-00-271-7473	72962	52-032-156-2000
110	27	5315-00-857-3646	46717	B8017-1
110	28	5315-00-059-0238	96906	MS24665-753
111	1	3110-00-817-6164	92563	CF3 1-2S
112	1	5305-00-724-5910	96906	MS90725-162
113	2	4720-00-230-9037	46717	F10553
113	3	4730-00-952-0038	98441	320-8-8S
113	4		19207	9304515-15
113	5		70434	8C8TNR45
113	6	4730-00-050-4652	98441	1040-8-8S
113	6	4730-00-082-5133	02614	2C7400
113	7	4710-00-244-0258	63906	S2553
113	8	4730-00-023-5163	63906	8JMA8JUF5
113	9	4730-00-804-8416	96906	MS24399-20
113	10		46717	L6893
113	11		46717	L6892
113	12	5305-00-543-2419	96906	MS35291-061
113	13	5310-00-261-7340	96906	MS35338-8
113	14	4730-00-755-7609	81349	M52525/16-16
113	15	5330-00-006-2277	63906	M345-24
113	16	5305-00-071-2237	96906	MS90725-14
113	17	5310-00-582-5965	96906	MS35338-44
113	18	4820-00-990-8726	97403	13212E3809-2
113	19		46717	L6906
114	2	5330-00-006-2277	63906	M345-24
114	3		46717	L6977
114	4	5310-00-261-7340	96906	MS35338-8
114	5	5305-00-543-2419	96906	MS35291-061
114	6	4730-00-050-4208	96906	MS15003-1
114	6	4730-00-755-7609	81349	M52525/16-16
114	7		46717	L6927
114	8	5340-00-905-7916	46717	L3604-14
114	9		19207	9305389-4
114	10		70434	161FB
114	11	4720-00-230-9038	46717	F10555
114	12		19207	9304513-23
114	13		79470	02504A606
114	14		70434	6BCAXC
114	15		46717	L6976
114	16	4820-00-990-8728	82296	68803-16F
114	17		46717	L6979
115	1		46717	L6959-1
115	2	5310-00-261-7340	96906	MS35338-8
115	3	5305-00-543-2419	96906	MS35291-061
115	4	4730-00-755-7609	81349	M52525/16-16

## CROSS-REFERENCE INDEXES

FIG.	ITEM	FIGURE AND ITEM NUMBER INDEX		PART NUMBER
		STOCK NUMBER	CAGEC	
115	5		46717	L6980
115	6	4730-01-011-7736	96906	MS51527A12
115	7		63906	S2536
115	8	4730-00-849-7155	96906	MS51501A12
115	9		46717	L6936
115	10	4720-00-230-9021	46717	A3629-1
115	11		19207	9839169-60
115	12	4730-00-930-4525	81349	M52525/23-16-16
115	13		70434	16FC360
115	14	4720-00-230-9020	46717	A3629
115	15		70434	16FC360
115	16		19207	9839169-32
115	17	4730-00-930-4525	81349	M52525/23-16-16
115	18		46717	L6897
115	19		46717	L6978
116	1	4820-00-045-3534	82296	Y206-006
116	2		63906	S2536
116	3	4730-00-849-7155	96906	MS51501A12
116	4	4720-00-230-9040	46717	F10557
116	5		19207	6399899-29
116	6	4730-00-472-2611	81349	M52525/1-12-12
116	7	4730-00-930-4524	81349	M52525/2-12-12
117	1	5330-00-006-2277	63906	M345-24
117	2	5310-00-407-9566	96906	MS35338-45
117	3	5310-00-880-7744	96906	MS51967-5
117	4		46717	L6975
117	5	4720-00-230-9041	46717	F10557-2
117	6		19207	6399899-23
117	7		70434	12C12FJSR
117	8	4730-00-930-4524	81349	M52525/2-12-12
117	9	4730-00-849-7155	96906	MS51501A12
117	10		46717	L6920
117	11	4730-00-054-7618	63906	12BCAC
117	12		01276	2043-12-12
117	13		46717	L6924
117	14	4730-00-065-1752	46717	L6888
117	15	4720-00-230-9030	46717	F10543-3
117	16		70434	12C12FJSR
117	17		19207	6399899-24
117	18	4730-00-738-7544	01276	190264-12S
117	19		46717	L6932
117	20		46717	L6913-1
118	1	4730-01-011-7736	96906	MS51527A12
118	2	3930-00-857-3672	46717	L6920-1
118	3	4730-00-849-7155	96906	MS51501A12
118	4	4720-00-230-9041	46717	F10557-2
118	5		81349	MS2525/1-12-12
118	6		19207	6399899-23
118	7	4730-00-930-4524	81349	M52525/2-12-12
118	9	4720-00-230-9030	46717	F10543-3

## CROSS-REFERENCE INDEXES

FIG.	ITEM	FIGURE AND ITEM NUMBER INDEX		PART NUMBER
		STOCK NUMBER	CAGEC	
118	10		70434	12C12FJSR
118	11		19207	6399899-24
118	12		70434	12C12NR90
118	13		01276	2043-12-12
118	14		46717	L6914
118	15		46717	L6925
119	1	5306-00-226-4825	96906	MS90728-32
119	2	5330-00-006-2277	63906	M345-24
119	3	5305-00-543-2419	96906	MS35291-061
119	4	5310-00-261-7340	96906	MS35338-8
119	5	4730-00-755-7609	81349	M52525/16-16
119	6		46717	L6915
119	7	4730-00-054-7618	63906	12BCAC
119	8	4720-00-230-9038	46717	F10555
119	9		79470	02504A606
119	10		19207	9304513-23
119	11		46717	L6926
120	1	4730-00-054-7618	63906	12BCAC
120	2	5310-00-261-7340	96906	MS35338-8
120	3	5305-00-543-2419	96906	MS35291-061
120	4		46717	L6916
120	5	5330-00-006-2277	63906	M345-24
120	6		46717	A3628
120	7		70434	16FC360
120	8		19207	9839169-34
120	9	4730-00-930-4526	96906	MS39287-16C
120	10		46717	L6908
120	11		46717	L6909
120	12		46717	L6889
121	1		46717	L6919
121	2	4730-00-849-7155	96906	MS51501A12
121	3	4720-00-230-9032	46717	F10550-2
121	4		70434	12C12FJSR
121	5		19207	6399899-61
121	6	9330-00-967-3902	99879	900952-16
121	7		46717	L6887
121	8	4730-00-710-5571	96906	MS51525A12
121	9		46717	L6971
121	10	5306-00-226-4825	96906	MS90728-32
121	11	5310-00-407-9566	96906	MS35338-45
121	12	5310-00-880-7744	96906	MS51967-5
121	13	4710-00-483-0890	46717	L6934-1
121	14	4730-00-054-7618	63906	12BCAC
121	15		46717	L6898
122	1	4730-00-755-7609	81349	M52525/16-16
122	2	4730-00-157-9454	46717	L6642-1
122	3	4730-00-710-5571	96906	MS51525A12
122	4	3930-00-077-2537	46717	F10547-1
122	5		70434	12C12FJSR
122	6		19207	6399899-45
122	7		19207	SP125-4-44

## CROSS-REFERENCE INDEXES

FIG.	ITEM	FIGURE AND ITEM NUMBER INDEX		PART NUMBER
		STOCK NUMBER	CAGEC	
122	8	4730-00-224-7757	22031	6400-12-8
122	9	4730-00-849-7155	96906	MS51501A12
122	10	4710-00-054-9165	46717	L6905
122	11	4730-00-964-2502	63906	12JMA12JUFS
122	12	5330-00-251-8839	96906	MS28778-12
122	13		30780	12WTX
122	14	4720-00-230-9032	46717	F10550-2
122	15		70434	12C12FJSR
122	16	9330-00-967-3902	01276	900952-16
122	17		19207	6399899-61
122	18		46717	L6934
122	19		46717	L6933
122	20	5306-00-226-4825	96906	MS90728-32
122	21		46717	L6972
122	22	5310-00-407-9566	96906	MS35338-45
122	23	5310-00-880-7744	96906	MS51967-5
122	24	4720-00-230-9043	46717	F10557-4
122	25	4730-00-930-4524	81349	M52525/2-12-12
122	26		19207	6399899-35
122	27		70434	12C12FJSR
122	28		46717	L6891
122	29		46717	L6900
123	1	4710-00-420-8611	46717	L6933-1
123	2	5310-00-584-5272	96906	MS35338-48
123	3	5305-00-071-2069	96906	MS90728-113
123	4	5330-00-006-2277	63906	M345-24
123	5	4730-00-920-8229	63383	20FS2
123	6	5310-00-209-0965	96906	MS35338-47
123	7	5305-00-071-1788	96906	MS90728-87
123	8		46717	F10858
123	9	4730-00-849-7155	96906	MS51501A12
123	10		46717	B8448-2
123	11		70434	12C12FJSR
123	12		19207	6399899-40
123	13	4730-00-930-4524	81349	M52525/2-12-12
123	14	4730-00-710-5571	96906	MS51525A12
123	15		46717	B8357
123	16	4730-00-755-7609	81349	M52525/16-16
123	17	5310-00-261-7340	96906	MS35338-8
123	18	5305-00-543-2419	96906	MS35291-061
123	19	5330-00-579-7927	96906	MS28775-225
123	20		46717	B8449
123	21	4730-00-930-4525	81349	M52525/23-16-16
123	22		19207	SP135-18-41
123	23		19207	9839169-41
123	24	4730-00-930-4528	01276	FC9102-2020-94
123	25		46717	B8362
123	26	5340-00-905-7916	46717	L3604-14
123	27		19207	8821379-37
123	28		46717	B8388
123	29	5330-00-198-6190	81352	AN6227PTAN6227B2

7

## CROSS-REFERENCE INDEXES

FIG.	ITEM	FIGURE AND ITEM NUMBER INDEX STOCK NUMBER	CAGEC	PART NUMBER
123	30		46717	B8341
123	31	4730-00-908-3193	96906	MS35842-12
123	32		19207	9304512-4
124	1	4730-00-998-7703	73061	6H12
124	2	4730-00-920-8229	63383	20FS2
124	3	5310-00-209-0965	96906	MS35338-47
124	4	5305-00-071-1788	96906	MS90728-87
124	5		46717	F10859-1
124	6		46717	B8410
124	7	4730-00-908-3193	96906	MS35842-12
124	8		19207	2895221-12
124	9		46717	F10859-2
125	1	4730-00-089-3406	81349	M52525/16-24
125	2		19207	4603915-130
125	3	4730-00-080-6461	70434	4F6FJSR
125	4		46717	LT196-5
125	5	4730-00-812-7999	96906	MS51504-A6
125	6	5315-00-234-1626	96906	MS24665-387
125	7	5315-00-136-4930	46717	F10499-3
125	8	3930-00-610-0317	46717	F10499
125	9	5315-00-814-3531	96906	MS16562-50
125	10	5315-00-269-4038	96906	MS20392-9C51
125	11	3040-00-045-3814	46717	F10495
126	1	5330-00-198-6190	81352	AN6227PTAN6227B2 7
127	1		46717	F10542
128	2	4730-00-082-5133	02614	2C7400
129	2	4730-00-082-5133	02614	2C7400
129	2	5310-00-407-9566	96906	MS35338-45
129	3	5306-00-225-9089	96906	MS90726-34
129	4		46717	F10909
129	5	4820-00-412-1879	91561	6903-013
129	6	3930-00-922-7099	97403	PL13212E4090
129	7		46717	B8008-10
129	8	5305-00-993-1848	96906	MS35207-265
129	9	5310-00-823-8804	96906	MS27183-9
129	10		46717	F10442
129	11	4730-00-236-3040	46717	F10446
129	12	4730-00-146-8975	36540	PM6Y6
129	16	4820-00-922-7809	92863	M2532-7
129	17		46717	F10953
129	18	5310-00-261-7340	96906	MS35338-8
129	19	5310-00-732-0559	96906	MS51968-8
129	20	4730-00-710-5571	96906	MS51525A12
129	21	5330-00-922-7753	46717	F10444-2
129	22	4330-00-922-7810	92863	M2419-3
129	23	4730-00-678-2437	81361	B31-15-1297
129	25	5330-00-050-4618	46717	L6833
130	2	4820-00-952-7397	86768	148-4BP
130	3	4730-00-050-4208	96906	MS15003-1
130	3	6685-00-497-9580	46717	L6840



## CROSS-REFERENCE INDEXES

FIG.	ITEM	FIGURE AND ITEM NUMBER INDEX		PART NUMBER
		STOCK NUMBER	CAGEC	
130	4	5310-00-596-7693	96906	MS35335-31
130	5	5305-00-984-6221	96906	MS35206-234
130	6		18333	4F4JMS
130	7	6685-00-580-3494	38508	J6572
130	8	6685-00-515-3478	57733	508A
130	9	6685-00-106-9610	70040	25025312
130	10	6685-00-922-7561	70040	6490363
130	11	5305-00-984-6193	96906	MS35206-245
131	1		46717	B8403
132	1	6685-00-925-2287	70040	6402524



By Order of the Secretary of the Army:

CARL E. VUONO  
*General, United States Army*  
*Chief of Staff*

official:

PATRICIA P. HICKERSON  
*Colonel, United States Army*  
*The Adjutant General*

Distribution:

To be distributed in accordance with DA Form 12-25-E, block 2243, Unit maintenance requirements for TM 10-3930-243-20P.

\*U.S. GOVERNMENT PRINTING OFFICE: 1994-300-421 (82295)



RECOMMENDED CHANGES TO EQUIPMENT TECHNICAL PUBLICATIONS



THEN... JOT DOWN THE DOPE ABOUT IT ON THIS FORM. CAREFULLY TEAR IT OUT. FOLD IT AND DROP IT IN THE MAIL!

**SOMETHING WRONG WITH THIS PUBLICATION?**

FROM: (PRINT YOUR UNIT'S COMPLETE ADDRESS)

COB 1st Bn 2d Bde  
Ft. Hood, TX 76544

DATE SENT

30 December 1991

PUBLICATION NUMBER

TM 10-3930-243-20P

PUBLICATION DATE

18 April 1991

PUBLICATION TITLE Unit Maintenance RPSTL,  
Truck, Lift, Fork, Diesel Eng., Pneumatic  
Tired, 10,000 Lb. Capacity, 24 In. Load Center

BE EXACT... PIN-POINT WHERE IT IS

PAGE NO	PARA-GRAPH	FIGURE NO	TABLE NO
10-1		4 10	

IN THIS SPACE TELL WHAT IS WRONG AND WHAT SHOULD BE DONE ABOUT IT:

Item 5 is pointing at wrong object. Item 2, when ordered from parts list, this item does not come as a flat washer. Please give the correct P/N for this flat washer.

**SAMPLE**

PRINTED NAME, GRADE OR TITLE, AND TELEPHONE NUMBER

John Doe Sp4 632-0639

SIGN HERE:

*John Doe*

DA FORM 2028-2  
1 JUL 79

PREVIOUS EDITIONS ARE OBSOLETE.

P.S.—IF YOUR OUTFIT WANTS TO KNOW ABOUT YOUR RECOMMENDATION MAKE A CARBON COPY OF THIS AND GIVE IT TO YOUR HEADQUARTERS.

FILL IN YOUR  
UNIT'S ADDRESS

FOLD BACK

TEAR ALONG PERFORATED LINE

DEPARTMENT OF THE ARMY

COB 1st Bn 2d Bde  
Ft. Hood, TX 76544

Commander  
US Army Tank-Automotive Command  
ATTN: AMSTA-MB  
Warren, Michigan 48397-5000

**SAMPLE**



FILL IN YOUR  
UNIT'S ADDRESS



FOLD BACK

DEPARTMENT OF THE ARMY

---

---

TEAR ALONG PERFORATED LINE

Commander  
US Army Tank-Automotive Command  
ATTN: AMSTA-MB  
Warren, Michigan 48397-5000





FILL IN YOUR  
UNIT'S ADDRESS



FOLD BACK

DEPARTMENT OF THE ARMY

---

---

TEAR ALONG PERFORATED LINE

Commander  
US Army Tank-Automotive Command  
ATTN: AMSTA-MB  
Warren, Michigan 48397-5000



FILL IN YOUR  
UNIT'S ADDRESS



FOLD BACK

DEPARTMENT OF THE ARMY

---

---

TEAR ALONG PERFORATED LINE

Commander  
US Army Tank-Automotive Command  
ATTN: AMSTA-MB  
Warren, Michigan 48397-5000







